

# ARBOR ROW

PROVIDENCE DISTRICT      FAIRFAX COUNTY, VIRGINIA

## CONCEPTUAL DEVELOPMENT PLAN

RZ/CDP 2011-PR-023

Application No: RZ 2011-PR-023      Staff: M. Ladd

APPROVED DEVELOPMENT PLAN  
(L\_GDP) (X\_CDP) (L\_FDP) (L\_PRC) (L\_DP) (L\_EP) (L\_SF) (L\_SFP) (L\_SP) (L\_VC)

SEE PROFFERS DATED: Oct 26, 2012  
 SEE CONDITIONS DATED:  
 Date of Final Approval: Nov 20, 2012 (X\_BOS) (L\_PC) (L\_BZA)  
 Comments: Concurr: W/ PCA 88-D-005-07

**ZONING** Sheet 1 of 78



### CIVIL SHEET INDEX

- C1.0 COVER
- C2.0 GENERAL NOTES AND WAIVERS
- C2.1 SITE TABULATIONS
- C2.2 CORRESPONDENCE
- C3.0 CONTEXT PLAN AND VICINITY MAP
- C4.0 EXISTING CONDITIONS PLAN (SHEET 1 OF 2)
- C4.1 EXISTING CONDITIONS PLAN (SHEET 2 OF 2)
- C5.0 OVERALL CONCEPTUAL DEVELOPMENT PLAN
- C6.0 CONCEPTUAL DEVELOPMENT PLAN BLOCK 'A'
- C7.0 CONCEPTUAL DEVELOPMENT PLAN BLOCKS 'B' & 'C'
- C8.0 CONCEPTUAL DEVELOPMENT PLAN BLOCKS 'D', 'E' & 'F'
- C8.1 BLOCK 'F' INTERIM FRONTAGE IMPROVEMENTS
- C8.2 OVERALL DEVELOPMENT PHASING EXHIBIT
- C8.3 BLOCKS A & C PHASING EXHIBIT
- C8.4 PUBLIC ROADWAY PHASING EXHIBIT
- C9.0 ROADWAY STRIPING AND MARKING PLAN (SHEET 1 OF 6)
- C9.1 ROADWAY STRIPING AND MARKING PLAN (SHEET 2 OF 6)
- C9.2 ROADWAY STRIPING AND MARKING PLAN (SHEET 3 OF 6)
- C9.3 ROADWAY STRIPING AND MARKING PLAN (SHEET 4 OF 6)
- C9.4 ROADWAY STRIPING AND MARKING PLAN (SHEET 5 OF 6)
- C9.5 ROADWAY STRIPING AND MARKING PLAN (SHEET 6 OF 6)
- C10.0 SWM & BMP NARRATIVE
- C10.1 BLOCK A1 SWM COMPUTATIONS
- C10.2 BLOCK A2 SWM COMPUTATIONS
- C10.3 BLOCK B SWM COMPUTATIONS
- C10.4 BLOCK C SWM COMPUTATIONS
- C10.5 BLOCK D SWM COMPUTATIONS
- C10.6 BLOCK E SWM COMPUTATIONS
- C10.6.1 BLOCK F SWM COMPUTATIONS
- C10.7 ADEQUATE OUTFALL
- C10.7.1 ADEQUATE OUTFALL
- C10.7.2 ADEQUATE OUTFALL
- C10.8 LOW IMPACT DEVELOPMENT CONCEPT PLAN
- C11.0 EXISTING VEGETATION MAP (SHEET 1 OF 2)
- C11.1 EXISTING VEGETATION MAP (SHEET 2 OF 2)

### ARCHITECTURAL SHEET INDEX

- A1.0 KEY PLAN (BLOCKS A-F)
- A3.0 BLOCK A PLANS
- A3.1 BLOCK B PLANS
- A3.2 BLOCK C PLANS
- A3.3 BLOCK D, E, & F PLANS
- A3.4 BLOCK D ALTERNATE PLANS
- A4.0 SITE SECTIONS
- A4.1 SITE SECTIONS
- A4.2 ENLARGED SITE SECTIONS
- A5.0 SHADOW ANALYSIS
- A5.1 SHADOW ANALYSIS
- A5.2 SHADOW ANALYSIS
- A6.0 PERSPECTIVES
- A6.1 PERSPECTIVES
- A6.2 PERSPECTIVES
- A6.3 PERSPECTIVES
- A6.4 PERSPECTIVES
- A6.5 PERSPECTIVES
- A6.6 PERSPECTIVES

### LANDSCAPE ARCHITECTURAL SHEET INDEX

- L1.0 ILLUSTRATIVE LANDSCAPE PLAN
- L2.0 URBAN FABRIC AND BLOCKS DIAGRAM
- L2.1 PEDESTRIAN FLOW DIAGRAM
- L2.2 OPEN SPACE CONNECTIONS DIAGRAM
- L2.3 PEDESTRIAN HIERARCHY PLAN
- L2.4 URBAN PARKS PLAN
- L3.0 BLOCK 'A' ILLUSTRATIVE PLAN
- L3.1 BLOCKS 'B' AND 'C' ILLUSTRATIVE PLAN
- L3.2 BLOCKS 'D', 'E' AND 'F' ILLUSTRATIVE PLAN
- L4.0 TYPICAL STREET SECTIONS
- L4.1 TYPICAL STREET SECTIONS
- L4.2 SITE SECTION BLOCK 'A'
- L4.3 SITE SECTION BLOCK 'C'
- L4.4 SITE SECTION BLOCK 'C'
- L4.5 SITE SECTION BLOCK 'D'
- L4.6 SITE SECTION BLOCK 'E'
- L4.7 SITE SECTION BLOCK 'F'
- L4.8 TYPICAL DETAILS
- L4.9 PLANTING DETAILS AND SCHEDULES
- L4.9A LANDSCAPE NOTES
- L5.0 STREETScape PERSPECTIVES
- L5.1 STREETScape ELEMENTS
- L5.2 CONCEPT IMAGERY
- L5.3 SUSTAINABILITY STRATEGIES
- 78 TOTAL SHEETS



- OCTOBER 5, 2012
- AUGUST 29, 2012
- JULY 23, 2012
- MAY 25, 2012
- APRIL 20, 2012
- FEBRUARY 24, 2012
- DECEMBER 7, 2011
- JULY 22, 2011
- APRIL 26, 2011

APPLICANT:  
**Cityline Partners LLC**  
 1651 OLD MEADOW ROAD  
 SUITE 650  
 McLEAN, VIRGINIA 22102  
 703.556.3777

CIVIL ENGINEERING:  
**Bowman Consulting Group, Ltd.**  
 14020 THUNDERBOLT PLACE  
 SUITE 300  
 CHANTILLY, VIRGINIA 20151  
 T 703.464.1000

PLANNING/ARCHITECTURE:  
**WDG Architects, PLLC**  
 1025 CONNECTICUT AVENUE N.W.  
 SUITE 300  
 WASHINGTON, DC 20006  
 T 202.857.8300

LANDSCAPE ARCHITECTURE:  
**Parker Rodriguez, Inc.**  
 101 N. UNION STREET  
 SUITE 320  
 ALEXANDRIA, VIRGINIA 22314  
 T 703.548.5010

ATTORNEY:  
**Hunton & Williams LLP**  
 1751 PINNACLE DRIVE  
 SUITE 1700  
 McLEAN, VIRGINIA 22102  
 T 703.714.7400

**Shalom Baranes Associates, P.C.**  
 (Block A)  
 3299 K STREET N.W.  
 SUITE 400  
 WASHINGTON, DC 20007  
 T 202.342.2200

**KGD Architecture**  
 (Block F)  
 1300 WILSON BOULEVARD  
 SUITE 250  
 ROSSLYN, VIRGINIA 22209  
 T 202.338.3800



NOTES:

- 1. THE SUBJECT PROPERTY OF THIS APPLICATION IS DESCRIBED AS FOLLOWS: TAX MAP # OWNER DEED BOOK / PAGE APPROXIMATE ACREAGE 029-4-(77)-0001 Franklin 7903 Westpark LLC 21145/0045 2.00 AC 029-4-(77)-0002 Grayson 7913 Westpark LLC 21145/0060 2.01 AC 029-4-(77)-0003 Campbell-Scott Westpark LLC 21145/0030 3.68 AC 029-4-(77)-0009 Essex 7929 Westpark LLC 21145/0040 4.40 AC 029-4-(77)-0010 Frederick 8003 Westpark LLC 21145/0050 5.39 AC 029-4-(77)-0005A AMT-The Association For Manufacturing Technology 3286/490 1.84 AC 029-4 (Westbranch Drive ROW) Board of Supervisors Fairfax County Virginia 0.08 AC

AMONG THE LAND RECORDS OF FAIRFAX COUNTY, VIRGINIA. A STATEMENT THAT CONFIRMS THE OWNERSHIP OF THIS SUBJECT PROPERTY AND THE NATURE OF THE DEVELOPER'S INTEREST IN SAME IS PROVIDED IN AN AFFIDAVIT SUBMITTED SEPARATELY.

NOTES (CONTINUED):

- 26. PROPOSED JONES BRANCH DRIVE EXTENSION SHALL BE DESIGNED TO VDOT STANDARDS AND WILL BE PRIVATELY OWNED AND MAINTAINED UNTIL SUCH TIME AS IT MAY BE EXTENDED BY OTHERS THRU THE ADJACENT PROPERTY TO THE SOUTH (LERNER PROPERTY) FOR CONNECTION TO TYSONS BOULEVARD. AT SUCH TIME, THIS APPLICATION'S PORTION OF JONES BRANCH DRIVE WILL BE DEDICATED TO VDOT, REFER TO PROFFERS FOR ADDITIONAL INFORMATION.
- 27. PROPOSED SIGNAGE WILL BE PROVIDED IN ACCORDANCE WITH THE ZONING ORDINANCE OR WITHIN ONE OR MORE COMPREHENSIVE SIGN PLANS, AS MAY BE APPROVED BY THE PLANNING COMMISSION.
- 28. TRANSITIONAL SCREENING IS NOT REQUIRED AS SET FORTH IN ARTICLE 6-510.C OF THE ZONING ORDINANCE.
- 29. APPLICANT RESERVES THE RIGHT TO UTILIZE EXISTING SURFACE PARKING AS INTERIM PARKING COMMERCIAL COMMUTER PARKING, CONSTRUCTION STAGING OR THE LIKE, IN AREAS RESERVED FOR FUTURE DEVELOPMENT, SEE PROFFERS.
- 30. FINAL GFA ALLOCATION TO INDIVIDUAL BUILDINGS WITHIN BLOCKS A,B,C,D,E, AS WELL AS FINAL PROPOSED BUILDING HEIGHTS AND PARKING GARAGE HEIGHTS, WILL BE DETERMINED WITH FINAL DEVELOPMENT PLAN (FDP) AND FINAL SITE PLAN APPLICATIONS, SEE PROFFERS.
- 31. THE SUBJECT PROPERTY MAY BE SUBDIVIDED IN THE FUTURE FOR THE PURPOSE OF SALE, PHASING, JOINT VENTURE. ANY PROPOSED SUBDIVISION SHOWN ON THE CDP MAY BE MODIFIED ADMINISTRATIVELY BY THE DIRECTOR OF DPW&ES WITHOUT REQUIRING MODIFICATION OF THE CDP OR PRELIMINARY PLAT.
- 32. PROPOSED ROADWAY IMPROVEMENTS (ENTRANCES, CURBING, MEDIAN ETC) MAY REQUIRE EXCEPTION/DEVIATION FROM VDOT 'ACCESS MANAGEMENT DESIGN STANDARDS' AND P.F.M., (AS MAY BE DETERMINED AT FINAL DEVELOPMENT PLAN/FINAL SITE PLAN), IN ORDER TO CONFORM WITH THE TRANSPORTATION DESIGN STANDARDS FOR TYSONS CORNER URBAN CENTER DATED SEPTEMBER 13, 2011 AS AMENDED. APPROVAL OF SUCH EXCEPTION/CHANGES SHALL NOT REQUIRE AMENDMENT TO THE CDP/FDP.
- 33. PRIVATE ACCESS ROADS SHOWN ON THE CDP SHALL NOT BE CONSIDERED 'STREETS', AND, AS SHOWN, MAY DEVIATE FROM THE TYSONS TRANSPORTATION DESIGN STANDARDS AND STREETSCAPE RECOMMENDATIONS IN THE COMPREHENSIVE PLAN.
- 34. PURSUANT TO SECTION 6-502 OF THE ZONING ORDINANCE, IN ADDITION TO RESIDENTIAL, OFFICE, HOTEL, RETAIL AND OTHER USES IDENTIFIED ON THE SHEET C-2.1 TABULATIONS, THE FOLLOWING ADDITIONAL USES SHALL BE PERMITTED WITHIN ARBOR ROW WITHOUT REQUIRING AN AMENDMENT TO THE CDP AND LISTED ON INDIVIDUAL FDPs, INCLUDING BUT NOT LIMITED TO: ACCESSORY USES, ATMs, BUSINESS SERVICE and SUPPLY SERVICE ESTABLISHMENTS, QUICK SERVICE FOOD STORES, FAST FOOD RESTAURANTS, HEALTH CLUBS and similar COMMERCIAL RECREATIONAL USES, COMMUNITY USES, EATING ESTABLISHMENTS, FINANCIAL INSTITUTIONS, GARMENT CLEANING ESTABLISHMENTS, OFFICES, PERSONAL SERVICE ESTABLISHMENTS, PUBLIC and QUASI PUBLIC USES (INCLUDING A CONFERENCE CENTER OPERATED BY A NON-PROFIT ORGANIZATION, AS PERMITTED UNDER THE COUNTY ZONING ORDINANCE), RETAIL SALES ESTABLISHMENTS AND SIMILAR USES.
- DRIVE-IN FINANCIAL INSTITUTIONS AND CHILD CARE CENTERS SHALL BE PERMITTED, SUBJECT TO APPROVAL AS SHOWN ON AN FDP OR SE.
- PURSUANT TO PARAGRAPH 20 OF SECTION 10-102 OF THE ZONING ORDINANCE, "LIVE-WORK UNITS" SHALL BE DEEMED A PERMITTED "ACCESSORY USE".
- 35. SATISFACTION OF THE MINIMUM PUBLICLY-ACCESSIBLE PARK REQUIREMENTS SHALL BE CALCULATED ON THE ENTIRETY OF "ARBOR ROW" (OVER BLOCKS A THROUGH F) AND SHALL NOT BE REQUIRED TO BE SATISFIED ON EACH INDIVIDUAL BLOCK.
- 36. CDP APPROVAL IS BEING REQUESTED FOR TWO ALTERNATIVE HOTEL LAYOUTS AND BUILDING HEIGHTS FOR BLOCK 'D' AS SHOWN ON SHEET A-3.4 AND A-4.0. FINAL FOOTPRINT AND HEIGHT SHALL BE DETERMINED BY THE APPLICANT AT THE TIME OF FDP APPLICATION.
- 37. FINAL LOCATION AND DESIGN OF PROPOSED CROSSWALKS IS SUBJECT TO CHANGE WITH VDOT APPROVAL OF FINAL SITE PLAN.
- 38. ONE ELECTRIC CHARGING STATION SERVING TWO SPACES SHALL BE PROVIDED WITHIN EACH BLOCK AS FURTHER DESCRIBED IN THE PROFFERS.

Stormwater Management Design - PFM Deviation Narrative

In keeping with the Comprehensive Plan's policy and objectives of the 'Environmental Stewardship Guidelines' for stormwater management, and the acknowledgement that such goals will require a 'progressive approach' and 'innovative design techniques' for the redevelopment of land in the Tysons Corner Urban Center, the following deviations from the strict adherence to the Public Facilities Manual (PFM) will be necessary in order to implement such objectives:

- Deviation of PFM Section 6-1304.4.I to allow utilization of infiltration rates less than 0.52 in / hr for design of infiltration systems utilized to meet the Comprehensive Plan requirement for retention of the first 1" of runoff onsite.
- Deviation of PFM Section 6-1306.3 to allow for any detention facility located within a building or garage structure to be governed by building code requirements for access and maintenance.
- Deviation of PFM Section 6-1307.2C to allow for installation of Bio-retention facilities that utilize infiltration to be constructed on in-situ fill material, provided field tests show adequate infiltration rates exist for in-situ material.
- Deviation of PFM Section 6-1307.2E to set the minimum horizontal setbacks from building foundations be reduced to zero (0) feet in order to facilitate installation of bio-retention systems in an urban environment set forth in the Tyson's Corner Design Guidelines.
- Deviation of PFM Section 6-1307.2F to allow installation of bio-retention facilities in the vicinity of loading docks, vehicle maintenance areas or outdoor storage areas to accommodate the urban environment set forth in the Tyson's Corner Design Guidelines.
- Deviation of PFM Section 6-1307.2G to allow for the maximum drainage areas to bio-retention filters utilized for retention of the first 1" of runoff be eliminated in order to accommodate rooftop runoff piped to proposed structures.
- Deviation of PFM Section 6-1309.2C to allow installation of tree box filters in the vicinity of loading docks, vehicle maintenance areas or outdoor storage areas to accommodate the urban environment set forth in the Tyson's Corner Design Guidelines.

WAIVER / MODIFICATION REQUESTS:

- ZONING ORDINANCE ARTICLE 2 - GENERAL REGULATIONS - WAIVER/MODIFICATION OF SECTION 2-506-2 TO ALLOW FOR A PARAPET WALL, CORNICE OR SIMILAR PROJECTION TO EXCEED THE HEIGHT LIMIT ESTABLISHED BY MORE THAN THREE (3) FEET.
- ZONING ORDINANCE ARTICLE 6 - PLANNED DEVELOPMENT DISTRICT REGULATIONS - WAIVER OF ZONING ORDINANCE SECTION 6-505.7 REQUIRING THE DESIGNATION OF SPECIFIC OUTDOOR DINING AREAS ON THE CDP/FDP. RATHER, OUTDOOR DINING MAY BE PROVIDED IN ANY AREA WHERE THE USE INCLUDES DINING ACTIVITY AND WILL BE INDICATED AT THE TIME OF FINAL SITE PLAN.
- ZONING ORDINANCE ARTICLE 10 - ACCESSORY USES, ACCESSORY SERVICE USES, AND HOME OCCUPATIONS - AS ALLOWED WITHIN ZONING ORDINANCE SECTION 10-104.3.E AND G APPLICANT REQUESTS A MODIFICATION OF THE MAXIMUM FENCE HEIGHT FROM SEVEN FEET TO FOURTEEN FEET AROUND ACCESSORY USES/STRUCTURES LOCATED WITHIN THE REAR YARD FOR THOSE AREAS OF FENCING ASSOCIATED WITH THE PROPOSED SPORTS COURTS AND URBAN PLAZA AS INDICATED ON THE CDP.
- ZONING ORDINANCE ARTICLE 11 - PARKING AND LOADING - MODIFICATION OF ZONING ORDINANCE SECTION 11-102(12) AND SECTION 6-509(1) TO ALLOW FOR TANDEM SPACES AND VALET SPACES CONTROLLED BY BUILDING MANAGEMENT, FOR RESIDENTIAL AND OFFICE USES. SUCH STACKED SPACES IN ACCORDANCE WITH SECTION 11-101(1) AND 6-509(1) MAY COUNT TOWARD REQUIRED PARKING SPECIFIED IN THE ZONING ORDINANCE, AND SHALL BE PROVIDED IN ACCORDANCE WITH THE PARKING PLAN SUBMITTED WITH THIS APPLICATION.
- MODIFICATION OF ZONING ORDINANCE SECTION 11-201 AND SECTION 11-203 FOR THE REQUIRED NUMBER OF LOADING SPACES WITHIN MULTI-FAMILY, OFFICE AND RETAIL/SERVICES USES IS REQUESTED IN FAVOR OF THOSE WHICH ARE SHOWN ON THE CDP.
- MODIFICATION OF SECTION 11-202(4) REQUIRING MINIMUM DISTANCE OF FORTY FEET (40') OF A LOADING SPACE IN PROXIMITY TO TRAVEL WAYS OR STREETS, AS PERTAINS TO BLOCK A, TO THAT AS DEMONSTRATED ON THE CDP.
- ZONING ORDINANCE ARTICLE 13 - LANDSCAPING - MODIFICATION/WAIVER OF INTERIOR PARKING LOT LANDSCAPE REQUIREMENTS SECTION 13-202-8, FOR ABOVE GRADE PARKING STRUCTURES AND INTERIM SURFACE LOTS, AS ALLOWED PER SECTION 13-202, PARA 6, TO THAT SHOWN ON THE CDP AND DESCRIBED BELOW :
  - a. FOR INTERIM SURFACE PARKING LOTS: INTERIOR LANDSCAPING WILL BE DEMONSTRATED ON SUBSEQUENT FDP APPLICATIONS AND WILL UTILIZE EXISTING VEGETATION WITHIN PARKING LOTS, TO THE EXTENT POSSIBLE.
  - b. FOR PROPOSED ABOVE GRADE PARKING STRUCTURES: INTERIOR LANDSCAPING MAY INCLUDE INNOVATIVE PLANTING DESIGN AND TECHNIQUES, INCLUDING BUT NOT LIMITED TO, OVERHEAD VEGETATIVE ARBORS.
  - c. WITHIN BLOCK 'E'- WAIVER OF THE INTERIOR PARKING LOT LANDSCAPE REQUIREMENTS FOR THE EXPOSED PARTIAL UPPER LEVEL, AS THE ELEVATION OF THE DECK IS APPROXIMATELY TEN (10') FEET BELOW THE SURROUNDING COURTYARD AND IS SCREENED FROM VIEW OF ADJACENT PROPERTIES BY ARCHITECTURAL ELEMENTS.
- MODIFICATION OF PERIPHERAL LANDSCAPE REQUIREMENTS SECTION 13-203-5, FOR ABOVE GRADE PARKING STRUCTURES AND INTERIM SURFACE LOTS AS ALLOWED BY SECTION 13-203, PARA 3, TO THAT SHOWN ON THE CDP AND DESCRIBED BELOW:
  - a. FOR INTERIM SURFACE PARKING LOTS: PERIPHERAL LANDSCAPING WILL BE DEMONSTRATED ON SUBSEQUENT FDP APPLICATIONS AND WILL UTILIZE EXISTING VEGETATION WITHIN PARKING LOTS, TO THE EXTENT POSSIBLE.
  - b. FOR PROPOSED ABOVE GRADE PARKING STRUCTURES: PERIPHERAL LANDSCAPING WILL BE PROVIDED USING TREES WITHIN URBAN STREETSCAPES (PER TYSONS URBAN DESIGN GUIDELINES) WHERE GARAGES ARE ADJACENT TO STREET FRONTAGE AND BY EXISTING TOPOGRAPHIC FEATURES OR OTHER URBAN DESIGN ELEMENTS WHERE GARAGES ARE ADJACENT TO NON STREET FRONTAGE.
- ZONING ORDINANCE ARTICLE 16 - DEVELOPMENT PLANS - WAIVER OF ZONING ORDINANCE SECTION 16-403 REQUIRING THE SUBMISSION OF A FINAL DEVELOPMENT PLAN APPLICATION ASSOCIATED WITH THE PUBLIC ROADWAY AND INFRASTRUCTURE PHASING EXHIBIT SHOWN WITHIN THE CDP.
- ZONING ORDINANCE ARTICLE 17 - SITE PLAN - WAIVER OF SECTION 17-201-(3)(B) REQUIRING ADDITIONAL INTER-PARCEL ACCESS TO ADJOINING PARCELS (OTHER THAN THOSE SHOWN ON THE CDP).
- WAIVER OF SECTION 17-201-(1) REQUIRING STREETSCAPE IMPROVEMENTS WITHIN THE R.P.A ALONG WESTPARK DRIVE NEAR THE WESTERN PORTION OF BLOCK A, AND IN RETURN, PROVISION OF CONCRETE SIDEWALK AS SHOWN ON THE CDP.
- MODIFICATION OF SECTION 17-201-(2) AND (4) TO PROVIDE INTERIM ROAD AND TRAIL CONDITIONS ALONG THE WESTPARK DRIVE FRONTAGE OF BLOCK 'F' (AS SHOWN ON THE CDP), AS A RESULT OF THE CONSTRUCTION OF THE I-495 EXPRESS LANE IMPROVEMENTS AND IN ORDER TO TRANSITION THE ULTIMATE IMPROVEMENTS.
- WITH REGARD TO HANOVER PARCEL (T.M. #29-2-((15))-B-2) - WAIVER OF SECTIONS 17-201-3(B), 4, 12-14 REQUIRING THE CONSTRUCTION OR INSTALLATION OF THE FOLLOWING, BUT NOT LIMITED TO, INTER-PARCEL ACCESS, ROADWAY FRONTAGE IMPROVEMENTS, UTILITY RELOCATIONS, DRIVEWAYS, STREET LIGHTS OR OTHER IMPROVEMENTS OTHER THAN THOSE IDENTIFIED ON EXHIBIT 'A' OF THE PROFFERS.
- PUBLIC FACILITIES MANUAL - WAIVER OF PFM SECTION 6-0303.8, TO ALLOW STORM WATER MANAGEMENT FACILITIES (SWM AND BMP) TO BE PROVIDED WITHIN UNDERGROUND SYSTEMS WITHIN THE RESIDENTIAL BLOCKS OF THE PROPOSED DEVELOPMENT.
- MODIFICATION OF PFM SECTION 7-0800 TO ALLOW TANDEM/VALET PARKING SPACES, CONTROLLED BY BUILDING MANAGEMENT, AND THAT SUCH SPACES SHALL COUNT TOWARD REQUIRED PARKING.
- MODIFICATION OF SECTION 7-0802.2 (PARKING GEOMETRIC STANDARDS), TO ALLOW FOR UP TO 1.5 FEET OF PROJECTION OF STRUCTURAL COLUMNS INTO THE REQUIRED PARKING STALL AREA. THE PARKING STALLS AFFECTED BY SUCH STRUCTURAL COLUMNS SHALL COUNT TOWARD THE NUMBER OF REQUIRED PARKING SPACES FOR UP TO 10% OF THE TOTAL SPACES PROVIDED.
- MODIFICATION OF SECTION 12-0508 TREE PRESERVATION TARGET, AS ALLOWED BY DEVIATIONS DESCRIBED IN SECTION 12-0508.3A(1) THROUGH SECTION 12-0508.3A(3) AND AS DESCRIBED IN REQUEST LETTER ATTACHED ON SHEET C-2.2.
- MODIFICATION OF SECTION 12-0511-4 FOR REQUIRED TEN PERCENT TREE CANOPY COVERAGE ON INDIVIDUAL LOTS/LAND BAYS, TO ALLOW FOR CANOPY TO BE CALCULATED ON THE OVERALL ARBOR ROW DEVELOPMENT AREA, AS DEMONSTRATED ON THE CDP HEREIN.

Application No: RZ 2011-PR-023 Staff: M. Ladd  
APPROVED DEVELOPMENT PLAN  
L\_GDP L\_CDP L\_FDP L\_PRC L\_DP L\_EP L\_SE L\_SP L\_VG  
SEE PROFFERS DATED: Oct 26, 2012  
SEE CONDITIONS DATED:  
Date of Final Approval: Nov 20, 2012 (L\_PCS) L\_PC L\_BZA  
Comments: Concurr W/ PCA 88-D-005-07  
ZONING Sheet 2 of 78

Bowman Consulting Group, Ltd  
14020 Thunderbolt Place Suite 300  
Chantilly, Virginia 20151  
Phone: (703) 464-1000  
Fax: (703) 461-9720  
www.bowmanconsulting.com  
Bowman Consulting Group, Ltd

PARKER RODRIGUEZ, INC.  
101 North Union St., #2020  
Alexandria, VA 22314  
703.546.5010  
Planning Urban Design  
Landscape Architecture

WDS Architecture, PLLC  
1000 Westpark Avenue NW  
Washington DC, 20036  
703.546.2108  
e-mail: wds@wdsarch.com

Cityline PARTNERS  
A SUBSIDIARY OF  
DLJ Real Estate Capital Partners



GENERAL NOTES AND WAIVERS  
ARBOR ROW  
CONCEPTUAL DEVELOPMENT PLAN 2011-PR-023  
PROVIDENCE DISTRICT - FAIRFAX COUNTY, VIRGINIA

PLAN STATUS	
07/22/11	PER COUNTY COMMENTS
12/07/11	PER COUNTY COMMENTS
02/24/12	PER COUNTY COMMENTS
04/20/12	REVISE PROP NOTES
05/25/12	PER COUNTY COMMENTS
07/23/12	PER COUNTY COMMENTS
08/29/12	PER COUNTY COMMENTS
10/05/12	PER COUNTY COMMENTS
DATE	DESCRIPTION
SCALE	H:
JOB No.	
DATE :	APRIL 26, 2011
FILE No.	7403-07-001
C2.0	
SHEET	



**TABLE 1- CDP - SITE TABULATIONS:**

Block/ Building	Allowable Building Height (Tier 2)	Proposed Building Height(1)(2) (Min-Max)	Maximum Proposed Penthouse Height (1)(2)	Proposed Stories/Floors (1)	Use (3)	Proposed GFA by Use (4)	Proposed Maximum Building GFA (4)(13)	Dwelling Units (5)(12)	Hotel Rooms (5)	Required Parking 1/4 - 1/2 mile (Per Unit or 1000 GFA)		Total Required Parking (6)		Parking Provided (6)	Proposed Parking Ratio Per Use	Block Land Area (SF) (4)	Maximum Proposed GFA (4)	Maximum FAR
										Min	Max	Min	Max					
<b>Block A</b>																		
A1	175'-225'	70'-120'	N/A	6 (11)	Residential	279,405	279,405	450 - 694		1.1	1.7	495 - 763	765 - 1180	902	1.3/ D.U.	238,161 (8)(10)	744,800 (9)	
A2	175'-225'	70'-275'	N/A	22	Residential Retail/Services	467,395 8,000 (12)	465,395			0	6	0	18	40	(7)			
<b>Block B</b>																		
B	175'-225'	175'-225'	30'	13-17	Retail/Services Office	8,500 384,285	392,785			0	6	0	21	50	(7)	389,863 (8)	1,114,085	
										0	2.2	0	845	690	1.8/1,000 GFA			
<b>Block C</b>																		
C1	175'-225'	105'-180'	30'	8-13	Retail/Services Office	12,500 263,150	275,650			0	6	0	45	Office: 941	1.8/1,000 GFA	844,813 (10)	2,575,685(9)	3.05
C2	175'-225'	105'-180'	30'	8-13	Retail/Services Office	12,500 263,150	275,650			0	6	0	45	Retail: 149	(7)			
<b>Block D</b>																		
D	175'-225'	108'-200'	22'	9-17	Hotel Retail/Services	162,000 8,000	170,000		250	0	1.05	0	263	184	.74/Room			
<b>Block E</b>																		
E	175'-225'	270'-300'	N/A	20 & 27	Residential Retail/Services	509,800 7,000 (12)	516,800	430 - 480		1.1	1.7	473 - 528	731 - 816	710	1.54/ D.U.	136,788 (8)	516,800 (9)	
										0	6	0	12	12	(7)			
<b>Block F</b>																		
F	175'-225'	135'-175'	30'	10	Office Retail/Services	197,844 2,156	200,000			0	2.2	0	435	435	2.2/1,000 GFA	80,001 (8)	200,000	
										0	6	0	0	0	(7)			
<b>TOTAL</b>							2,575,685	880 - 1174	250					4160				

- Individual building heights and number of floors/stories shown are conceptual and may be changed by the Block Owners provided that the building height demonstrated on this CDP (either allowable and/or proposed) for each building is not exceeded. (Refer to Architectural Site Sections for Average Grade Elevations)
- Building Height: Within Residential Blocks the building height includes penthouse and mechanical screens. Within Non-Residential Blocks (Office/Commercial/Hotel) the building height does not include penthouses. Penthouses may be up to 30 feet in height.
- Retail and/or Service use may include a variety of commercial and community type uses (see Note # 34 sheet C2.0) as determined by the Block Owners at time of final site plan.
- The square footage for individual uses, buildings and blocks shown is conceptual. The Block Owners reserve the right to increase, decrease or transfer square footage between and within uses (i.e. office, residential, retail), buildings and blocks provided the total overall FAR is not exceeded. See Proffers.
- Number of dwelling units/bedroom types/hotel rooms may be changed and will be determined at the time of FDP and final site plan.
- Parking required and provided is estimated. Number of required parking spaces may be changed by the Block Owners based on the final Dwelling Unit count, bedroom mix, final and specific building uses, and final GFA, and will be determined at the time of final site plan. The Block Owners reserve the right to provide more or less parking at the time of final site plan provided the allowable parking rates set forth in Section 6-509 are not exceeded at the build out of the overall development.
- Per Section 6-509.B.(1) - the first 5,000 square feet of ground floor retail has been subtracted prior to retail parking calculation. Retail parking based on 6 Spaces per 1,000 SF (after the first 5,000 SF). Other uses may be provided per Note #34 on sheet C 2.0.
- Includes square footage reserved from proposed Right of Way Dedication of Westpark Drive and West Branch Drive as allowed per Z.O. Section 2-308-4. See Right of Way Density Allocation Tabulation Table 4.
- Density includes 200,778 GFA for Superlative contribution for public facilities from Hanover Parcel (TM # 29-2-((15))-B2) as recommended by the Tysons Urban Center Comprehensive Plan. See Residential Density Tabulation Table 6.
- Includes square footage of future potential right of way vacation/abandonment of Westbranch Drive. See Right of Way Density Allocation Tabulation Table 4.
- Up to six (6) stories including possible mezzanine.
- In Residential Blocks, "Retail/Service" uses may be converted to up to ten (10) "Live-Work Units" provided within each respective Block in accordance with the Proffers. In the event this conversion occurs, a maximum of 704 total dwelling units shall be permitted within Block A.
- Proposed minimum GFA shall be fifty percent (50%) of proposed maximum GFA, in accordance with the proffers.

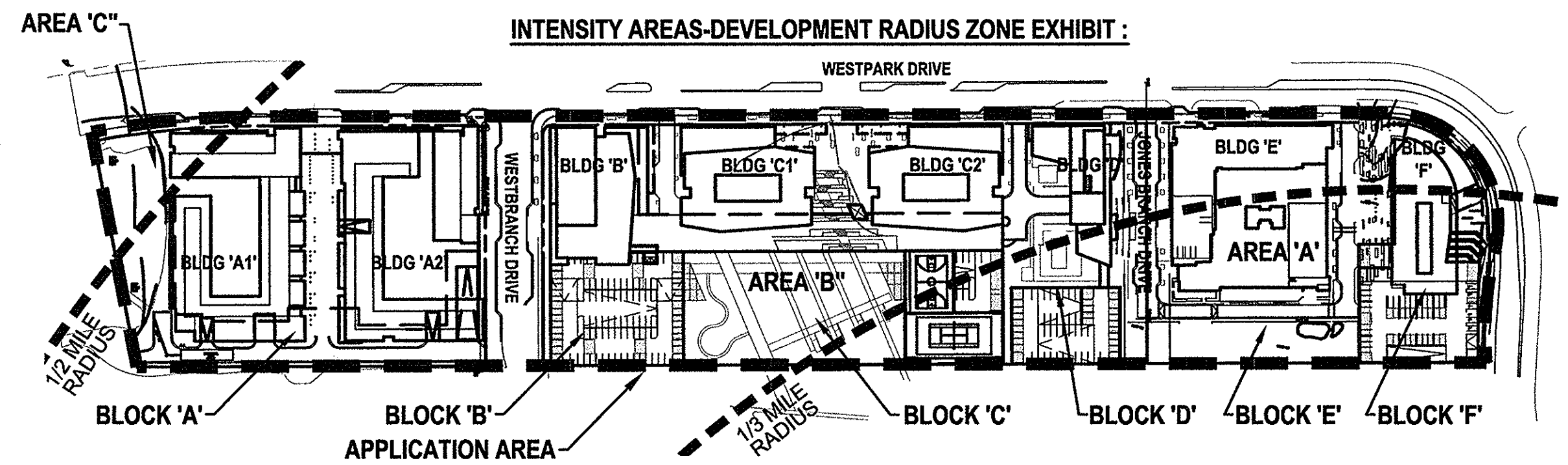

**TABLE 2 - INTENSITY AREAS-DEVELOPMENT RADIUS ZONE TABULATION:**

INTENSITY RING AREA	AREA 'A' (<1/3 MILE)	AREA 'B' (1/3 MILE TO 1/2 MILE)	AREA 'C' (>1/2 MILE)	TOTAL
Area Acreage	240,079 SF (5.51 AC)	590,122 SF (13.55 AC) (3)	14,612 SF (.34 AC)	844,813 SF (19.40 AC)
COMPREHENSIVE PLAN DISTRICT RECOMMENDATIONS	2.0 F.A.R. 480,158 GFA	2.0 F.A.R. 1,180,244 GFA	1.5 F.A.R. 21,918 GFA	1,682,320 GFA
<b>Proposed Development (2)</b>				
	Proposed GFA	Proposed GFA	Proposed GFA	
CDP PLAN		Bldg A1/A2: 695,670 GFA (1) Bldg B: 392,785 GFA Bldg C1/C2: 551,300 GFA Bldg D: 136,000 GFA Bldg E: 143,280 GFA (1) Bldg F: 143,583 GFA	Bldg A1: 48,130 GFA (1)	
TOTAL GFA	320,863 GFA	2,206,692 GFA	48,130 GFA	2,575,685 GFA (1)
AREA F.A.R.				3.05

- GFA includes superlative GFA for public facilities contribution allocated from 'Hanover Site' (TM # 29-2-((15))-B-2) as recommended by the Tysons Urban Center Comprehensive Plan - See Residential Density Tabulation Table 6
- Final building square footage assignments are subject to change by the applicant/block owners at time of FDP and Final Site Plan. See Proffers.
- Includes square footage of future potential right of way vacation/abandonment of Westbranch Drive.

**TABLE 3- WESTPARK OFFICE ALLOCATION TABULATION:**

Tax Map	New Land Bay	Site	Built Office GFA (1)	Built/Proffered and/or Proposed Office GFA
0294 07 0001A1	A-1	Rappahannock	168,440	168,440
0294 07 0001A2	A-1	Warren	138,694	138,694
0294 07 A4	A-1	Russell	175,940	185,696
0294 07 0005	A-3	Amherst	111,430	111,430
0294 07 0007A1	A-3	Culpeper	74,548	74,548
0294 07 0007B	A-3	Brunswick	72,082	72,082
0294 07 0008	A-3	Dickenson	53,082	53,082
0294 07 0011A	A-3	Gloucester	111,430	111,430
0294 07 C1	A-3	Lancaster	111,430	111,430
0294 07 C2	A-3	Northampton	157,800	157,800
0294 07 0005A	B	AMT	32,000	197,844
0292 15 B1	D-2	WestMac Phase 4	385,263	385,263
0294 07 0004	F	Shenandoah	204,321	204,321
0294 07 A5	F	Stafford	123,492	123,492
0292 15 B2	G	Hanover	0	0
0294 07 1.2.3.9	G	Essex Block	170,833	910,585
0294 07 0010	G	Frederick	74,548	0
TOTAL			2,155,343	2,986,147

- Notes
- Built office GFA is based on Exhibit E within PCA 88-D-005-7 - Statement of Justification (column titled "GFA Built, Cellar Not Included")
  - WestMac Phase 4 : GFA obtained from Site Plan # 9698-SP-002-5 and PCA 88-D-005-7 associated with this application

**TABLE 4 - CDP - RIGHT OF WAY DENSITY ALLOCATION TABULATION:**

Existing Site Area	841,385 Sq. Ft.	19.32 AC
Proposed ROW -Dedication		
Westpark Drive	+/-32,558 Sq. Ft.	+/-0.75 AC
West Branch Drive	+/- 872 Sq Ft.	+/-0.02 AC
Area of ROW Dedication Used for Density Purposes	+/-33,430 Sq Ft	+/-0.77 AC
Proposed ROW -Vacation		
West Branch Drive	+/-3,428 Sq. Ft.	+/-0.80 AC
Area of ROW Vacation Used for Density Purposes	+/-3,428 Sq. Ft.	+/-0.08 AC
Total Area for Density Purpose:	844,813 Sq. Ft. (1)	19.40 AC (1)

- Includes square footage and density credit reserved from proposed ROW "Dedication" and "Vacation/Abandonment" (as allowed per Z.O. Section 2-308-4). Final area of dedication and vacation/abandonment to be determined at time of final site plan.

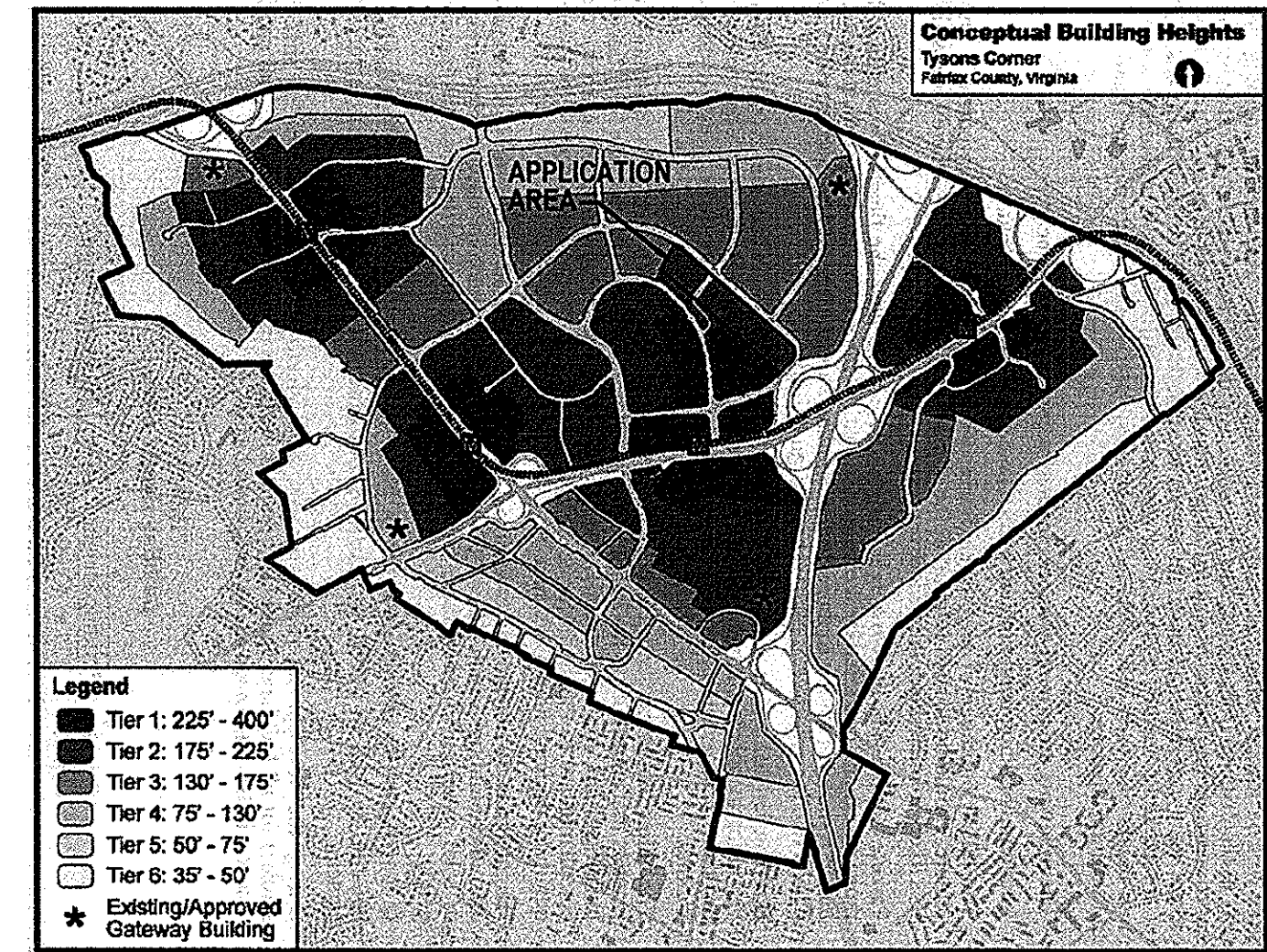
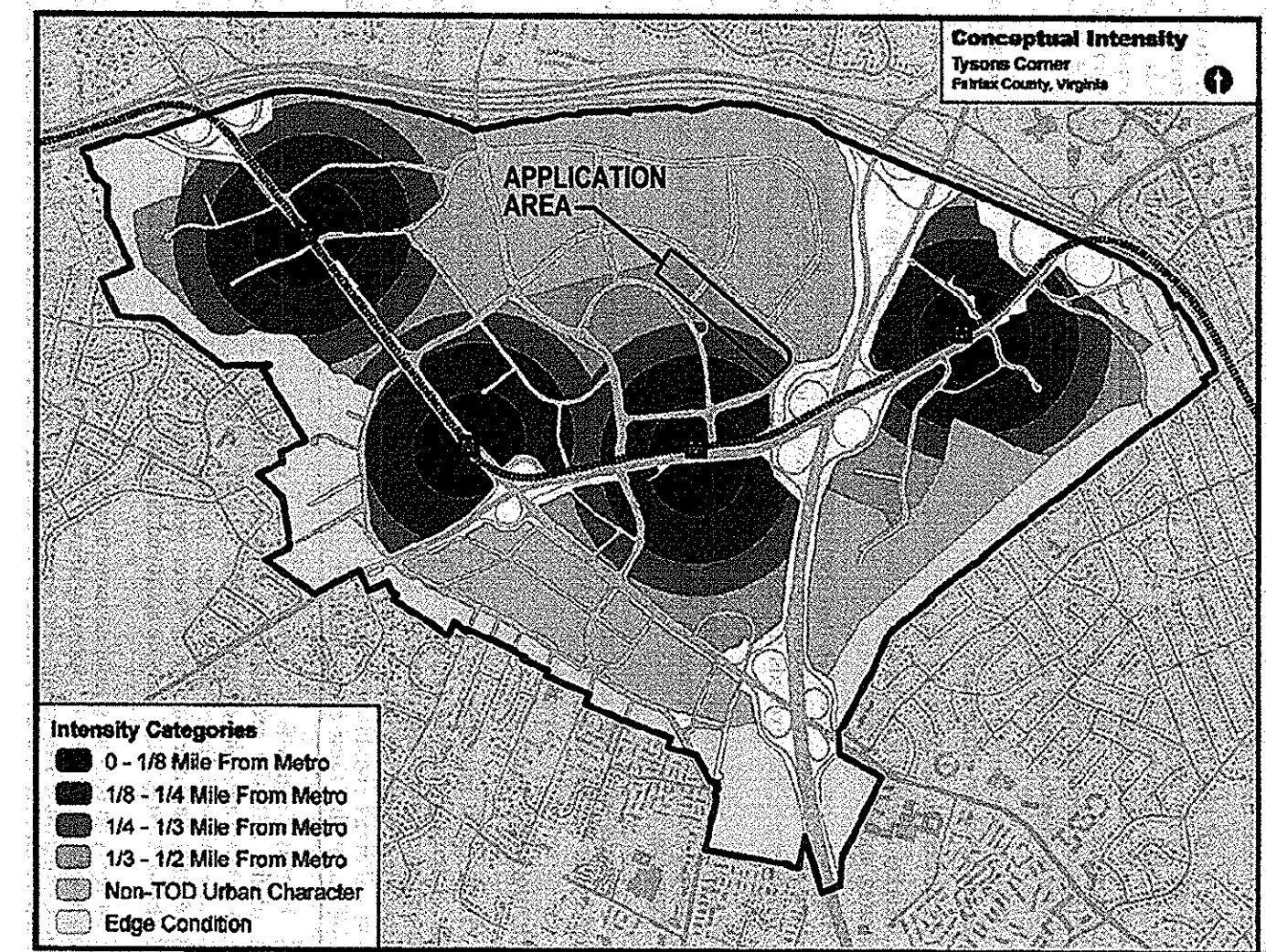

**TABLE 5 - LAND USE RATIO TABULATION:**

Use	GFA (1)	Percentage of Total	FAR
Office	1,108,429	43.0%	
Residential	1,246,600	48.4%	
Hotel	162,000	6.3%	
Retail/Services	58,656	2.3%	
Overall Total	2,575,685	100.0%	3.05

- GFA for individual uses is conceptual. Applicant reserves the right to transfer GFA between buildings and uses provided the overall proposed FAR is not exceeded. Refer to Proffers.

Application No: RZ 2011-PR-023 Staff: M. Ladd

**APPROVED DEVELOPMENT PLAN**  
(L\_GDP) (X\_CDP) (L\_FDP) (L\_PRC) (L\_DP) (L\_CP) (L\_SE) (L\_CSP) (L\_SP) (L\_VC)  
SEE PROFFERS DATED: Oct 26, 2012  
SEE CONDITIONS DATED:  
Date of Final Approval: Nov 20, 2012 (X\_BOS) (L\_PC) (L\_BZA)  
Comments: Concurr W/ PCA 88-D-005-7  
ZONING Sheet 3 of 78

**TABLE 6: RESIDENTIAL DENSITY TABULATION**

**1,682,320 GFA AVAILABLE 'OVERALL' SITE AREA GFA PER COMP PLAN-(Table 2)**

- 1,108,429 GFA (PROPOSED OFFICE BLOCKS B-C, & F)
- 162,000 GFA (PROPOSED HOTEL BLOCK D)
- 58,656 GFA (PROPOSED RETAIL- BLOCKS A-F)

**= 353,235 GFA AVAILABLE RESIDENTIAL GSF 'ON-SITE'**

**+ 518,283 GFA AVAILABLE FROM HANOVER SITE (345,522 SF @ 1.5 F.A.R.)**

**= 871,518 GFA 'BASE' RESIDENTIAL AVAILABLE (353,235 SF + 518,283 SF)**

**+ 174,304 GFA WFDU BONUS (871,518 SF x 20%)**

**= 1,045,822 GFA TOTAL RESIDENTIAL AVAILABLE**

**+ 200,778 GFA REQUESTED FROM SUPERLATIVE CONTRIBUTION**

**= 1,246,600 GFA TOTAL RESIDENTIAL PROPOSED (BLOCKS A and E)**

**Bowman CONSULTING**  
Bowman Consulting Group, Ltd.  
14020 Thornhill Place, Suite 800  
Chantilly, Virginia 20151  
Phone: (703) 484-1000  
Fax: (703) 481-9720  
www.bowmanconsulting.com

**PARKER RODRIGUEZ, INC.**  
101 North Union St., #20  
Alexandria, VA 22314  
703.548.8010  
Landscape Architecture  
Planning, Urban Design  
Landscape Architecture

**WDG ARCHITECTURE, PLLC**  
226 South Washington Avenue NW  
Suite 500  
Washington DC 20008  
Tel: 202.867.8000  
Fax: 202.867.8000  
www.wdgarch.com

**Cityline PARTNERS**  
A SUBSIDIARY OF  
DLJ Real Estate Capital Partners

**COMMONWEALTH OF VIRGINIA**  
MAYOR J. TAUSSCHER  
Lic. No. 000832  
10/5/12  
LANDSCAPE ARCHITECT

**ARBOR ROW**  
CONCEPTUAL DEVELOPMENT PLAN 2011-PR-023  
PROVIDENCE DISTRICT - FAIRFAX COUNTY, VIRGINIA

**PLAN STATUS**

DATE	DESCRIPTION
07/22/11	PER COUNTY COMMENTS
12/07/11	PER COUNTY COMMENTS
02/24/12	PER COUNTY COMMENTS
04/20/12	REVISE PROP TABS
05/25/12	PER COUNTY COMMENTS
07/23/12	PER COUNTY COMMENTS
08/29/12	PER COUNTY COMMENTS
10/05/12	PER COUNTY COMMENTS
DATE	DESCRIPTION
SCALE	H:
JOB No.	
DATE :	APRIL 26, 2011
FILE No.	7403-07-001
SHEET	C2.1





County of Fairfax, Virginia

To protect and enrich the quality of life for the people, neighborhoods and diverse communities of Fairfax County

October 31, 2011

Mr. Thomas D. Fleury
Executive Vice President
Cityline Partners LLC
1651 Old Meadow Road, Suite 650
Tysons Corner, Virginia 22102

Dear Mr. Fleury:

In response to your letter of September 12, 2011, the Fairfax County Department of Transportation (FCDOT) has determined that participation in a Consolidated Traffic Impact Analysis (CTIA) is not required for the Arbor Row rezoning applications (RZ 2011-PR-23, PCA 88-D-005-07). The decision of CTIA applicability is made on a case-by-case basis. The Arbor Row development will be counted as background traffic in any future TIAs and/or CTIAs.

In the provisions of the aforementioned zoning applications, FCDOT expects that site traffic produced by the Arbor Row redevelopment shall be accurately depicted in the TIAs submitted to VDOT and FCDOT and that site traffic shall be appropriately mitigated through methods including, but not limited to, well executed site design, a robust transportation demand management (TDM) program, a mix of land uses that conforms to the County's Comprehensive plan, and proffer commitments.

If you have any questions, please call Dan Rathbone at (703) 877-5675 or me at (703) 877-5663.

Sincerely,

Handwritten signature of Dan Rathbone
Dan Rathbone
Director

cc: Dan Rathbone, FCDOT
Jeff Hermann FCDOT
Fred Selden, DPZ
Jim Zook, DPZ
Matt Ladd, DPZ

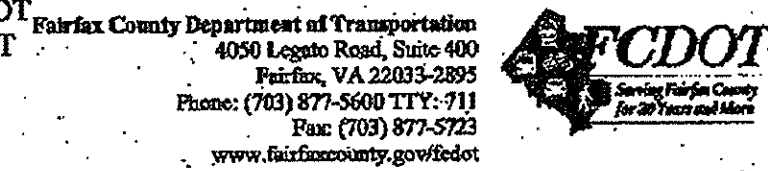

Bowman CONSULTING

July 23, 2012

Mike Knapp - Director
Fairfax County Urban Forest Management Division
12000 Government Center Parkway
Fairfax, VA 22035

Re: Arbor Row Tree Preservation Target Deviation Request
RZ/CDP-2011-PR-023

Dear Mr. Knapp,

This letter is to request a deviation to the Tree Preservation Target requirements for the above referenced site, Fairfax County tax assessment map numbers 0294-07-0001, 0294-07-0002, 0294-07-0003, 0294-07-0009, 0294-07-0010 & 0294-07-0005A. The subject property lies within Sub-Area Two (South West Park) of the North Sub-District of the Tysons Central 123 District of the Tysons Corner Urban Center Planning District within Area II of the Fairfax County Comprehensive Plan. The subject property is currently zoned C-3 (Office), with portions of HC (Highway Corridor) and SC (Sign Control). Proposed zoning category is PTC.

According to the Existing Vegetation Map, prepared by Bowman Consulting Group, the property (19.32 acres) is currently covered by approximately 7.29 acres or 38% tree/shrub cover. The conceptual development plan proposes to clear approximately 6.74 acres for proposed grading and construction improvements. Per the Comprehensive Plan the 10-year tree canopy goal, 10% (1.93 acres) tree cover is required for the site. This can be satisfied by tree preservation, tree planting or a combination of both. According to these numbers, the site has a tree preservation target of .73 acres (1.93 acres x 38%). Since only .50 acres of preservation credit will be taken for tree save areas to remain, a tree preservation target deviation is hereby requested.

The deviation is based on the following three allowable deviation conditions as outlined in the Fairfax County Public Facilities Manual (PFM). They are as follows:

- (1) Section 12-0508.3A(1): Meeting the Tree Preservation Target would preclude the development of uses or densities otherwise allowed by the Zoning Ordinance.
(2) Section 12-0508.3A(2): Meeting the tree preservation Target would require the preservation of trees that do not meet standards for health and condition and other vegetation and risk management requirements of 12-0400 et seq.
(3) Section 12-0508.3A(3): Construction activities could be reasonably expected to impact existing trees or forested areas used to meet the Tree Preservation Target to the extent these would not likely survive in a healthy and structurally sound manner for a minimum of 10-years in accordance with the post-development standards for trees and forested areas provided in 12-0403 and 12-404.

Significant portions of the existing vegetation on the referenced site had been planted with the previous development of the property while other portions of the existing vegetation on the site are remnant wooded areas that were not cleared during the previous development process. Attempting to save any of these onsite trees would adversely impact development potential as envisioned by the Comprehensive Plan/PTC District and would result in unnecessary and unreasonable hardship to the developer.

Per field observation, the many of the existing trees and shrubs proposed to be removed are in fair/poor condition, displaying unsuitable health and/or structural conditions that may be hazardous to either life or property, including unhealthy crowns, exaggerated leans, broken/dead scaffold branches, girdling, etc. Per Section 12-0403.3-4, trees that do not meet pre-development standards for structural integrity and health shall not be afforded tree canopy cover credits and shall be subject to removal.

In addition, proposed grading and construction improvements (roads, structures, utility infrastructure, etc.) will significantly impact existing trees and shrubs specified to be removed. Proposed construction will cause direct physical damage to root systems and above ground portions of trees that could result in or predispose trees to structural failure and health problems. Per PFM Section 12-0403.5B, trees determined to be dead, declining, hazardous or a maintenance issue due to impacts from construction or environmental changes resulting from construction shall be subject to removal.

The basis for this deviation is warranted as a result of the site engineering necessary within this portion of the Tysons Corner Urban Center redevelopment. The Tree Preservation Target vegetation requirements cannot be fulfilled with this redevelopment. Therefore, it is requested that UFMD deem the tree preservation requirement will be hereby satisfied with the planting of the 10-year tree canopy requirements that shall be planted with the redevelopment. Please refer to the project landscape plans.

Thank you for your assistance and cooperation in this matter. Please contact me at 703-464-1000 if you should have any questions regarding this matter.

Sincerely,

Handwritten signature of Gregg Eberly
Gregg Eberly - Applicant Representative
RLA, ISA Certified Arborist, MA-4616A
Bowman Consulting Group

Application No: RZ 2011-PR-023 Staff: M. Ladd
APPROVED DEVELOPMENT PLAN
(L\_GDP) (X\_CDP) (L\_FDP) (L\_PRC) (L\_DP) (L\_EP) (L\_SE) (L\_CSP) (L\_SP) (L\_VC)
SEE OFFERS DATED: Oct 26, 2012
SEE CONDITIONS DATED:
Date of Final Approval: Nov 20, 2012 (X\_BOS) (L\_PC) (L\_BZA)
Comments: Concurr/W/PCA 88-D-005-07
ZONING Sheet 4 of 78



PARKER RODRIGUEZ, INC.
101 North Union St., #620
Alexandria VA 22314
703.648.8070
Planning Urban Design
Landscape Architecture



Cityline PARTNERS
A SUBSIDIARY OF
DLJ Real Estate Capital Partners



CORRESPONDENCE
ARBOR ROW
CONCEPTUAL DEVELOPMENT PLAN 2011-PR-023
PROVIDENCE DISTRICT - FAIRFAX COUNTY, VIRGINIA

Table with columns: PLAN STATUS, DATE, DESCRIPTION. Includes dates from 07/22/11 to 10/05/12 and a SHEET C2.2 label.



Application No: RZ 2011-PR-023 Staff: M. Ladd  
 APPROVED DEVELOPMENT PLAN  
 (GDP) (CDP) (LFD) (PRC) (LDP) (LSP) (LSP) (LVC)  
 SEE PROFFERS DATED: Oct 26, 2012  
 SEE CONDITIONS DATED:  
 Date of Final Approval: Nov 20, 2012 (BOS) (PC) (BZA)  
 Comments: Concurr/W/PCA 88-D-005-07  
**ZONING** Sheet 5 of 78

**LEGEND:**  
  
 EXISTING/PROPOSED PUBLIC ROADWAY  
**NOTE:**  
 PROPOSED BLOCK ALIGNMENTS AND DESIGNATIONS ARE SUBJECT TO REVISION WITH FINAL DEVELOPMENT PLAN AND FINAL SITE PLAN APPLICATIONS.

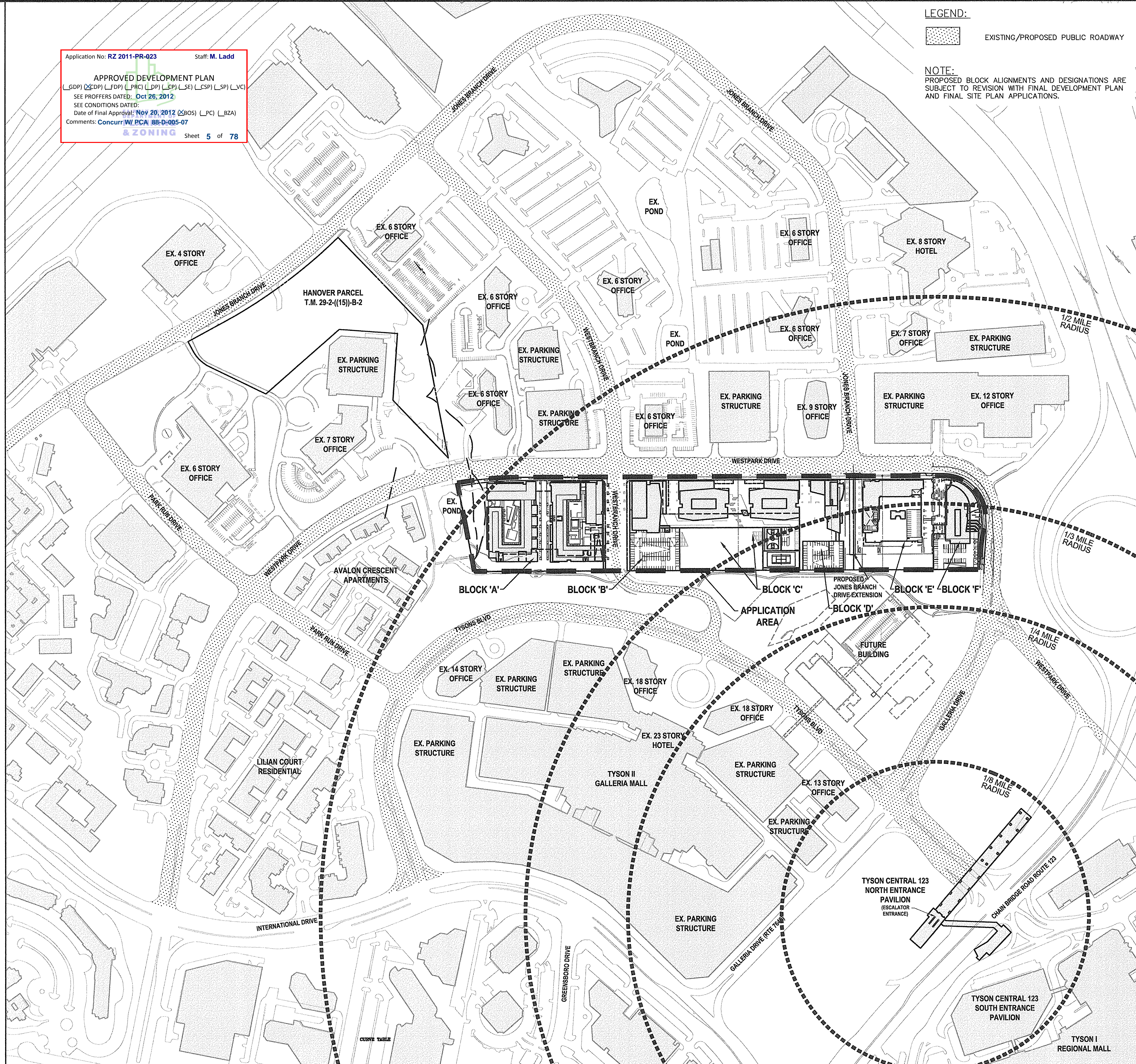

**VICINITY MAP**

SCALE: 1" = 2000' - 0"

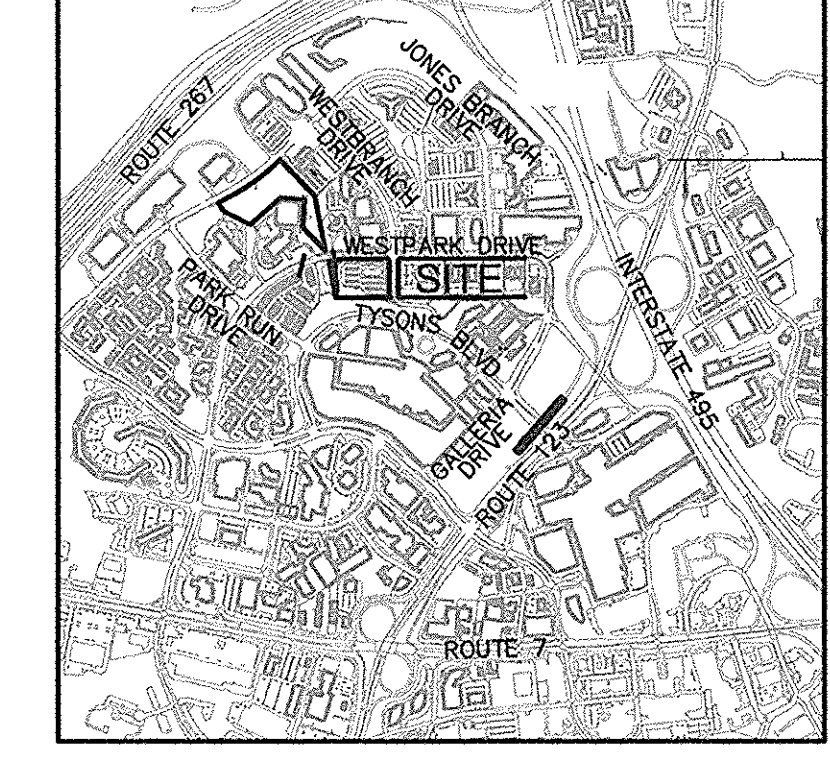

**TYSONS ROAD NETWORK**

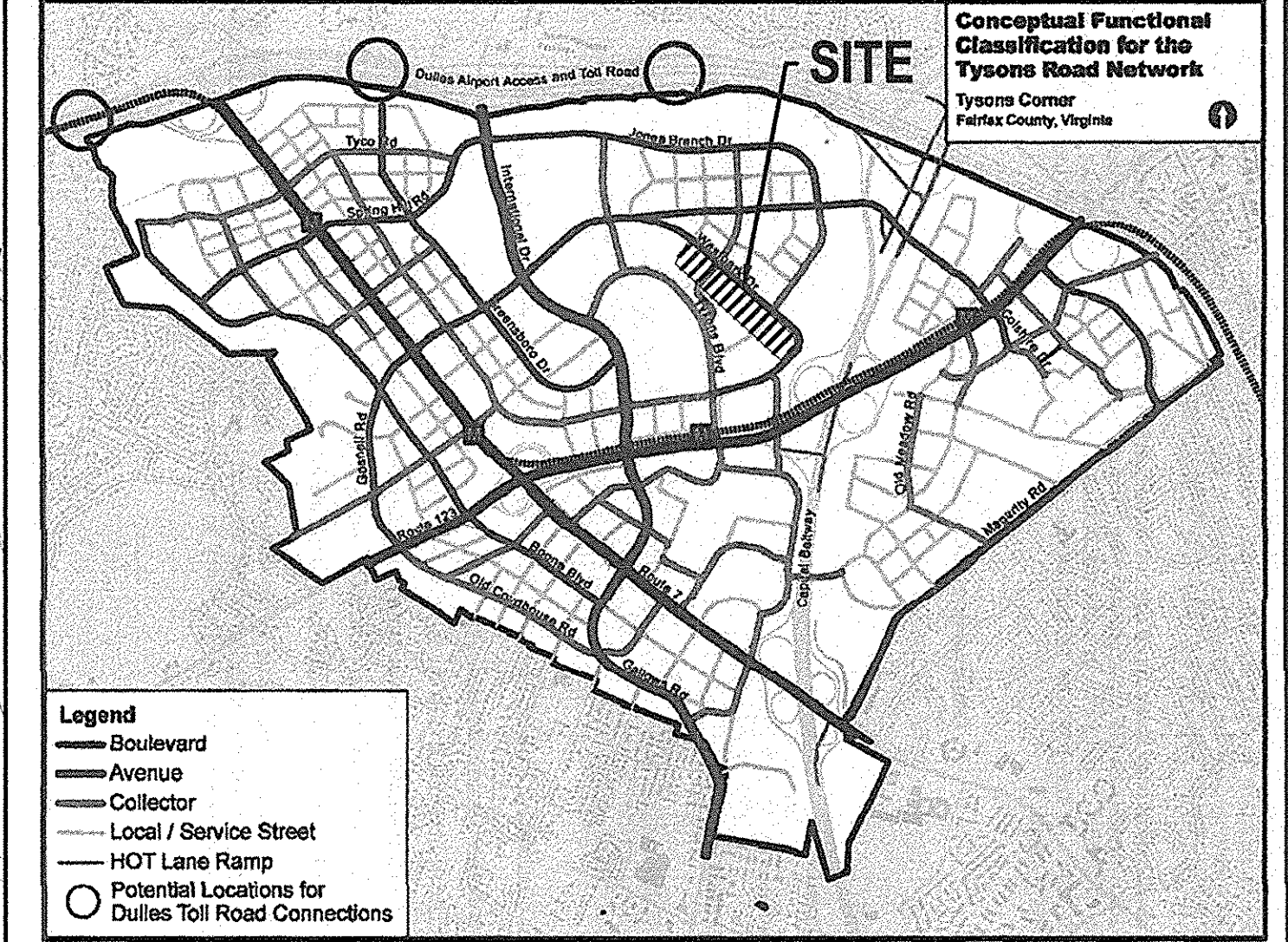

Note: The Tysons Road Network is subject to change pending results from more detailed analyses of the connections to the Dulles Toll Road and the Grid of

MAP 7

**SOILS MAP**

SCALE: 1" = 500' - 0"



**SOILS CHART**

FAIRFAX COUNTY SOILS DATA 2008

SOIL NUMBER	SOIL SERIES	PROBLEM CLASS	DRAINAGE	SEPTIC FIELDS	EROSION POTENTIAL
20B+	MEADOWVILLE	B	MARGINAL	POOR	MODERATE
21C2	MANOR	C	GOOD	GOOD	HIGH
21D2	MANOR	C	GOOD	GOOD	HIGH
55B2	GLENELG	C	GOOD	GOOD	HIGH
55C2	GLENELG	C	GOOD	GOOD	HIGH

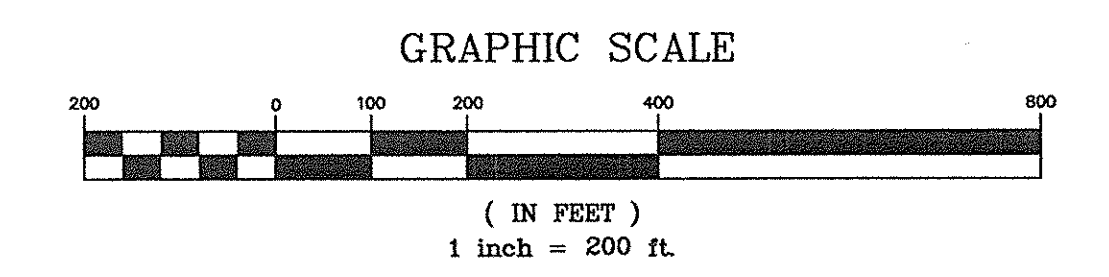

**Bowman CONSULTING**  
 Bowman Consulting Group, Ltd.  
 14020 Thunderbolt Place Suite 300  
 Chantilly, Virginia 20151  
 Phone: (703) 464-1000  
 Fax: (703) 461-9720  
 www.bowmanconsulting.com

**PARKER RODRIGUEZ, INC.**  
 Parker Rodriguez, Inc.  
 101 North Union St., #420  
 Alexandria VA 22314  
 Phone: (703) 548-5010  
 Planning, Urban Design  
 Landscape Architecture

**WDC ARCHITECTURE, PLLC**  
 WDC Architecture, PLLC  
 1025 Connecticut Avenue NW  
 Suite 300 DC 20036  
 Washington, DC 20037-2300  
 Tel: 202 463 2188  
 Fax: 202 463 2198  
 www.wdcarch.com  
 Email: wdc@wdcarch.com

**Cityline PARTNERS**  
 A SUBSIDIARY OF  
 DLJ Real Estate Capital Partners

COMMONWEALTH OF VIRGINIA  
 MATTHEW J. TAUSCHER  
 Lic. No. 000832  
 10/5/12  
 LANDSCAPE ARCHITECT

**CONTEXT PLAN AND VICINITY MAP**  
**ARBOR ROW**  
 CONCEPTUAL DEVELOPMENT PLAN 2011-PR-023  
 PROVIDENCE DISTRICT - FAIRFAX COUNTY, VIRGINIA

PLAN STATUS	
07/22/11	PER COUNTY COMMENTS
12/07/11	PER COUNTY COMMENTS
02/24/12	PER COUNTY COMMENTS
05/25/12	PER COUNTY COMMENTS
07/23/12	PER COUNTY COMMENTS
08/29/12	PER COUNTY COMMENTS
10/05/12	PER COUNTY COMMENTS
DATE	DESCRIPTION
SCALE	H: 1"=200'
JOB No.	
DATE	APRIL 26, 2011
FILE No.	7403-07-001
SHEET	C3.0



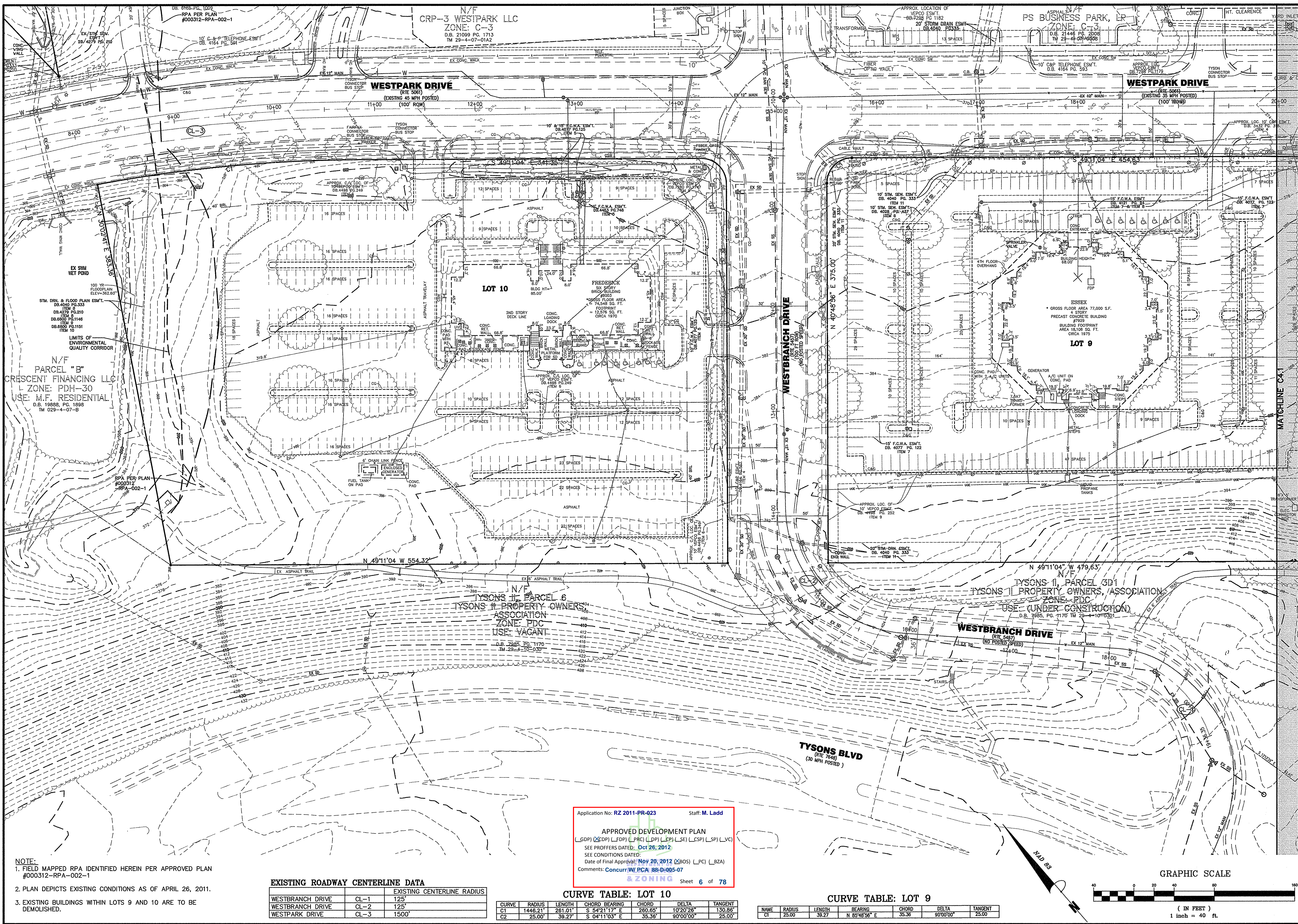

**NOTE:**  
 1. FIELD MAPPED RPA IDENTIFIED HEREIN PER APPROVED PLAN #000312-RPA-002-1  
 2. PLAN DEPICTS EXISTING CONDITIONS AS OF APRIL 26, 2011.  
 3. EXISTING BUILDINGS WITHIN LOTS 9 AND 10 ARE TO BE DEMOLISHED.

**EXISTING ROADWAY CENTERLINE DATA**

ROADWAY	CL	EXISTING CENTERLINE RADIUS
WESTBRANCH DRIVE	CL-1	125'
WESTBRANCH DRIVE	CL-2	125'
WESTPARK DRIVE	CL-3	1500'

**CURVE TABLE: LOT 10**

CURVE	RADIUS	LENGTH	CHORD BEARING	CHORD	DELTA	TANGENT
C1	1448.21'	261.01'	S 54°21'17" E	260.65'	10°20'26"	130.86'
C2	25.00'	39.27'	S 04°11'03" E	35.36'	90°00'00"	25.00'

**CURVE TABLE: LOT 9**

NAME	RADIUS	LENGTH	BEARING	CHORD	DELTA	TANGENT
C1	25.00'	39.27'	N 85°48'56" E	35.36'	90°00'00"	25.00'

Application No: **RZ 2011-PR-023** Staff: **M. Ladd**  
**APPROVED DEVELOPMENT PLAN**  
 (L\_GDP) (L\_GDP) (L\_FDP) (L\_PRC) (L\_DP) (L\_EP) (L\_SE) (L\_CSP) (L\_SP) (L\_VC)  
 SEE PROFFERS DATED: **Oct 26, 2012**  
 SEE CONDITIONS DATED:  
 Date of Final Approval: **Nov 20, 2012** (L\_BOS) (L\_PC) (L\_BZA)  
 Comments: **Concurr W/ PCA 88-D-005-07**  
**& ZONING** Sheet **6** of **78**

**Bowman CONSULTING**  
 Bowman Consulting Group, Ltd.  
 14020 Thunderbolt Plaza Suite 300  
 Chantilly, Virginia 20151  
 Phone: (703) 464-1000  
 Fax: (703) 481-9720  
 www.bowmanconsulting.com

**PARKER RODRIGUEZ, INC.**  
 101 North Union St., #520  
 Alexandria VA 22314  
 703.548.5010  
 Planning, Urban Design  
 Landscape Architecture

**WPG ARCHITECTURE**  
 WPG Architecture, PLLC  
 1005 Westpark Avenue NW  
 Suite 300  
 Washington, DC 20006  
 Phone: 202.462.2108  
 Fax: 202.462.2108  
 E-mail: wpg@wpgarch.com

**Cityline PARTNERS**  
 A SUBSIDIARY OF  
 DLJ Real Estate Capital Partners

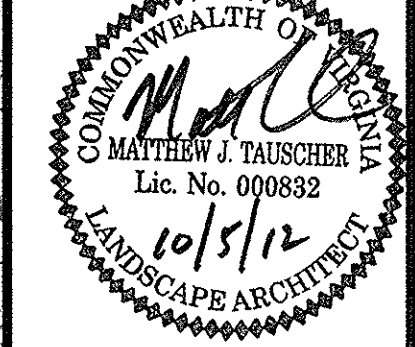

**EXISTING CONDITIONS PLAN**  
 (SHEET 1 OF 2)  
**ARBOR ROW**  
 CONCEPTUAL DEVELOPMENT PLAN 2011-PR-023  
 PROVIDENCE DISTRICT - FAIRFAX COUNTY, VIRGINIA

**PLAN STATUS**

07/22/11	PER COUNTY COMMENTS
12/07/11	PER COUNTY COMMENTS
02/24/12	PER COUNTY COMMENTS
05/25/12	PER COUNTY COMMENTS
07/23/12	PER COUNTY COMMENTS
08/29/12	PER COUNTY COMMENTS
10/05/12	PER COUNTY COMMENTS

**DATE DESCRIPTION**

SCALE	H:1" = 40'
JOB No.	
DATE	APRIL 26, 2011
FILE No.	7403-07-001

**SHEET C4.0**

P:\7403 - West Group Properties\7403-07-001 (PLAN) - Tyson West Park\Planning\Rezoning\Current\01-001 EXC.dwg, 10/02/2012 9:41:08 AM, kf



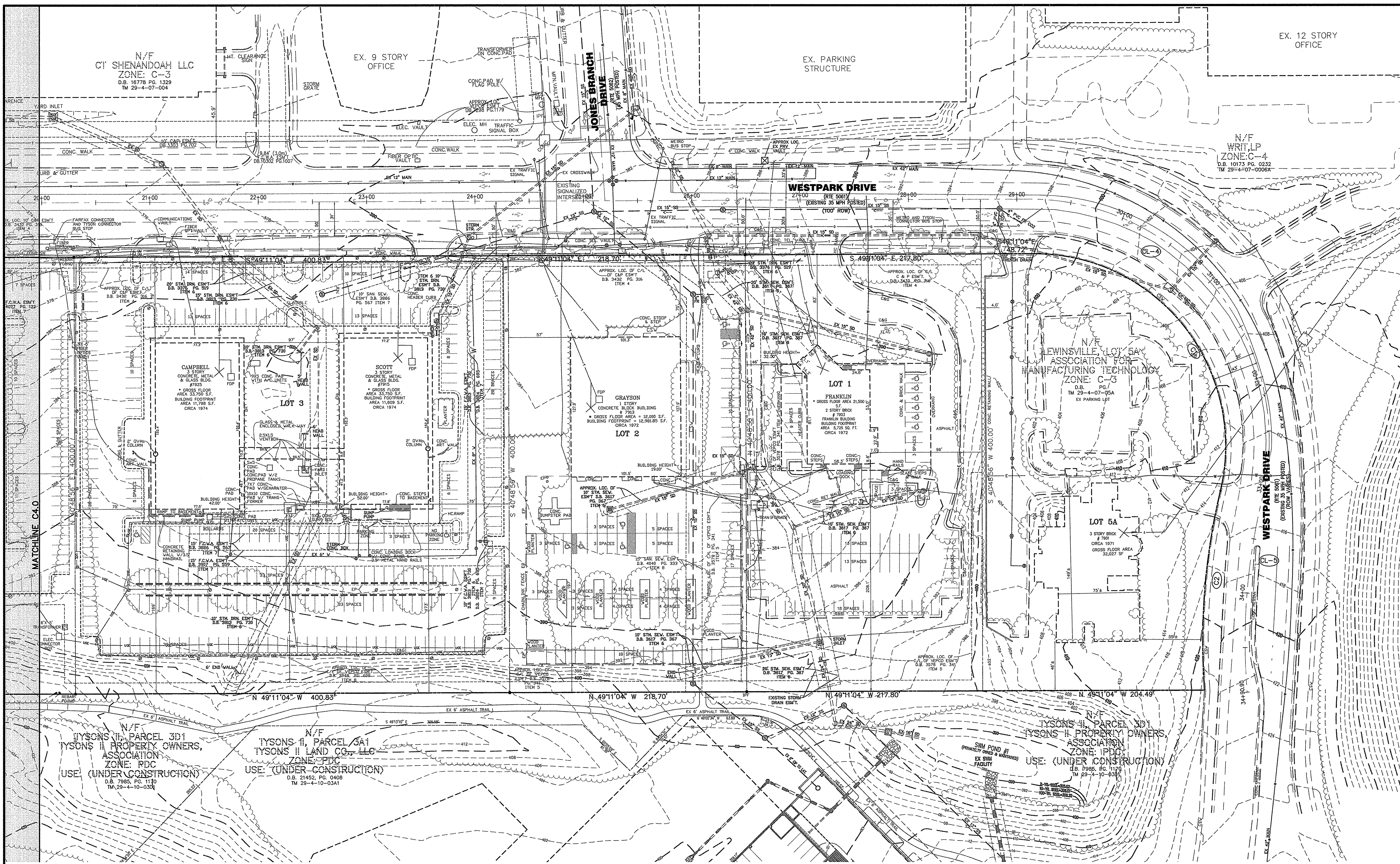

Application No: RZ 2011-PR-023 Staff: M. Ladd

**APPROVED DEVELOPMENT PLAN**  
 (LSDP) (XCDP) (LFD) (LPRC) (LDP) (LSP) (LSE) (LSP) (LVC)  
 SEE PROFFERS DATED: Oct 26, 2012  
 SEE CONDITIONS DATED:  
 Date of Final Approval: Nov 20, 2012 (XSDS) (LPC) (LBA)  
 Comments: Concurr W/ PCA 88-D-005-07

**ZONING** Sheet 7 of 78

**EXISTING ROADWAY CENTERLINE DATA**

ROADWAY	EXISTING CENTERLINE RADIUS
WESTPARK DRIVE	CL-4 221'
WESTPARK DRIVE	CL-5 550'

**NOTE:**  
 1. PLAN DEPICTS EXISTING CONDITIONS AS OF APRIL 26, 2011.  
 2. EXISTING BUILDING WITHIN LOTS 1, 2, 3 AND 5A ARE TO BE DEMOLISHED.

**CURVE TABLE: LOT 5A**

CURVE	RADIUS	LENGTH	CHORD BEARING	CHORD	DELTA	TANGENT
C1	176.00	318.49	S 02°39'26" W	276.78	103°41'00"	223.99
C2	580.87	183.74	S 45°35'25" W	183.00	17°49'01"	92.62

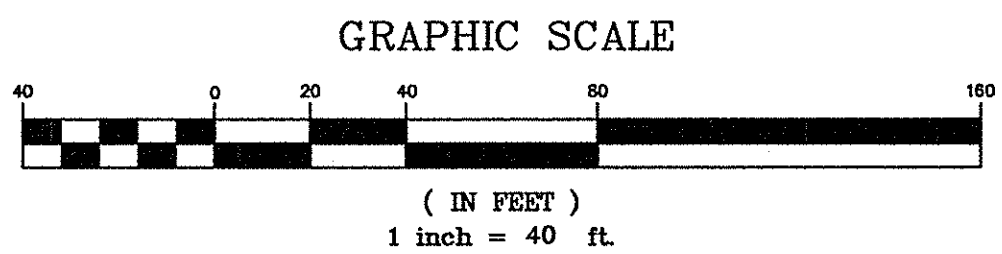

**Bowman CONSULTING**  
 Bowman Consulting Group, Ltd.  
 14020 Thunderbolt Place Suite 300  
 Chantilly, Virginia 20151  
 Phone: (703) 464-1000  
 Fax: (703) 481-9720  
 www.bowmanconsulting.com

**PARKER RODRIGUEZ, INC.**  
 101 North Union St., #520  
 Alexandria VA 22314  
 703.548.8070  
 Planning Urban Design  
 Landscape Architecture

**MDC ARCHITECTURE, PLLC**  
 1000 Connecticut Avenue NW  
 Washington, DC 20036  
 Suite 300  
 Phone: 202.462.2188  
 Fax: 202.462.2188  
 www.mdcarch.com

**Cityline PARTNERS**  
 A SUBSIDIARY OF  
 DLJ Real Estate Capital Partners

COMMONWEALTH OF VIRGINIA  
 MATTHEW J. TAUSCHER  
 Lic. No. 000832  
 10/5/12  
 LANDSCAPE ARCHITECT

**EXISTING CONDITIONS PLAN**  
 (SHEET 2 OF 2)  
**ARBOR ROW**  
 CONCEPTUAL DEVELOPMENT PLAN 2011-PR-023  
 PROVIDENCE DISTRICT - FAIRFAX COUNTY, VIRGINIA

**PLAN STATUS**

07/22/11	PER COUNTY COMMENTS
12/07/11	PER COUNTY COMMENTS
02/24/12	PER COUNTY COMMENTS
05/25/12	PER COUNTY COMMENTS
07/23/12	PER COUNTY COMMENTS
08/29/12	PER COUNTY COMMENTS
10/05/12	PER COUNTY COMMENTS

**DATE DESCRIPTION**

SCALE	H:1" = 40'
JOB No.	
DATE	APRIL 26, 2011
FILE No.	7403-07-001

SHEET **C4.1**



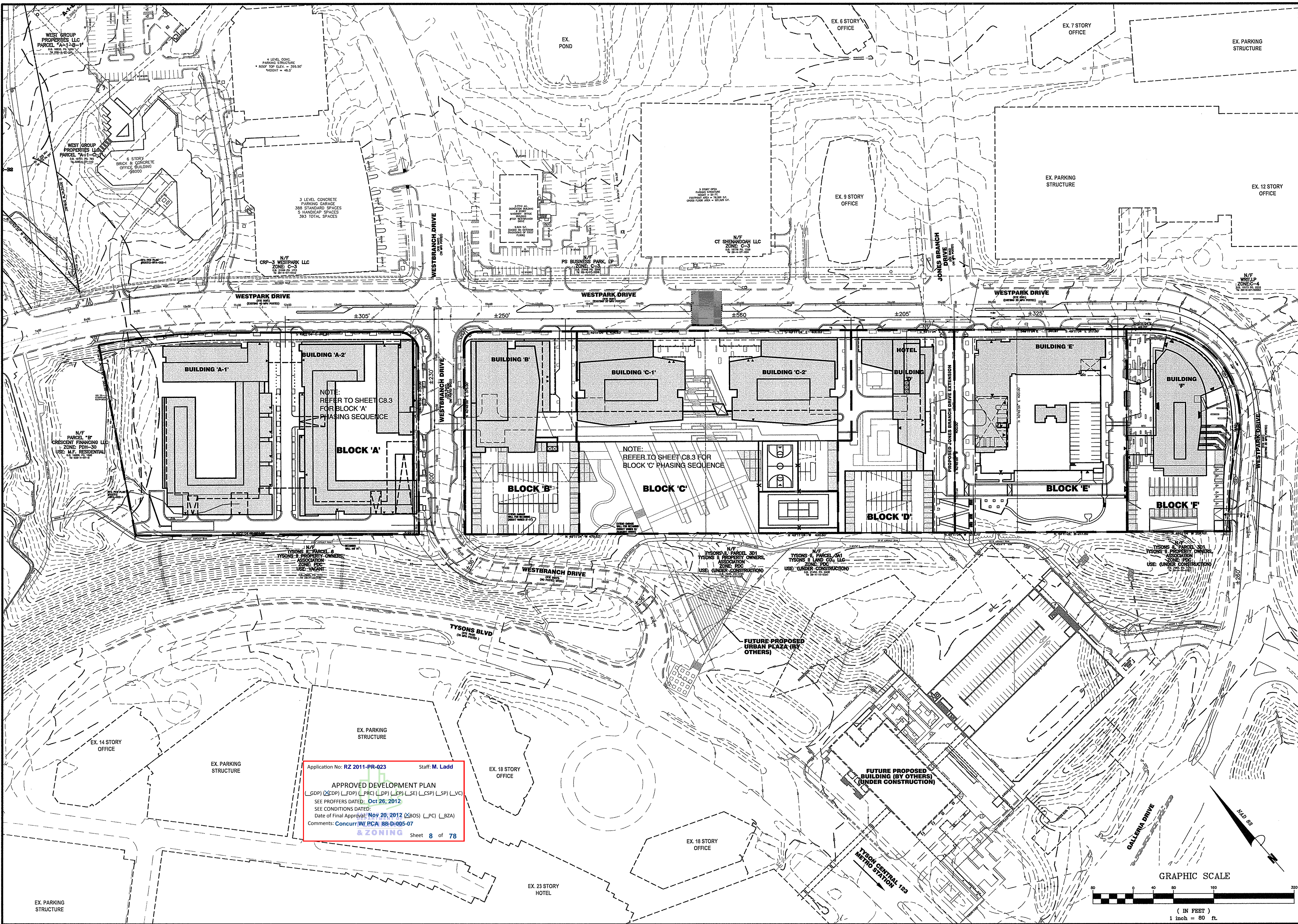

Application No: RZ 2011-PR-023 Staff: M. Ladd

**APPROVED DEVELOPMENT PLAN**  
 (GDP) (X) (DP) (L) (FDP) (L) (PRC) (L) (DP) (L) (SE) (L) (CSP) (L) (SP) (L) (VC)

SEE PROFFERS DATED: **Oct 26, 2012**

SEE CONDITIONS DATED: **Nov 20, 2012** (X) (SOS) (L) (PC) (L) (BZA)

Comments: **Concurr W/ PCA 88-D-005-07**

**ZONING** Sheet 8 of 78

**Bowman CONSULTING**  
 Bowman Consulting Group, Ltd.  
 14020 Thunderbolt Place Suite 300  
 Chantilly, Virginia 20151  
 Phone: (703) 461-1000  
 Fax: (703) 481-9720  
 www.bowmanconsulting.com

**PARKERDRIGUEZ, INC.**  
 101 North Union St., #520  
 Alexandria VA 22314  
 703.548.5010  
 Planning Urban Design  
 Landscape Architecture

**WDC Architecture, PLLC**  
 1400 Connecticut Avenue NW  
 Suite 300  
 Washington, DC 20005  
 Tel: 202.463.2188  
 Fax: 202.463.2188  
 Email: wdc@wdcarch.com

**Cityline PARTNERS**  
 A SUBSIDIARY OF  
 DLJ Real Estate Capital Partners

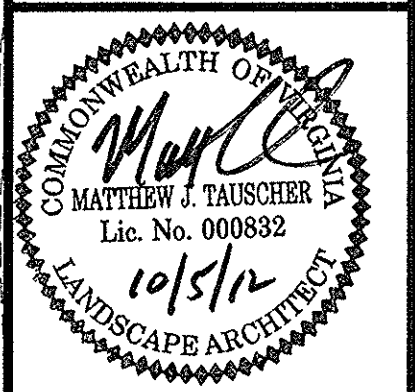

**OVERALL CONCEPTUAL DEVELOPMENT PLAN**  
**ARBOR ROW**  
 CONCEPTUAL DEVELOPMENT PLAN 2011-PR-023  
 PROVIDENCE DISTRICT - FAIRFAX COUNTY, VIRGINIA

DATE	DESCRIPTION
07/22/11	PER COUNTY COMMENTS
12/07/11	PER COUNTY COMMENTS
02/24/12	PER COUNTY COMMENTS
04/20/12	REVISE APP AREA
05/25/12	PER COUNTY COMMENTS
07/23/12	PER COUNTY COMMENTS
08/29/12	PER COUNTY COMMENTS
10/05/12	PER COUNTY COMMENTS
DATE	DESCRIPTION
SCALE	H:1" = 80'
JOB No.	
DATE	APRIL 26, 2011
FILE No.	7403-07-001
SHEET	C5.0

P:\7403 - West Group Properties\7403-07-001 (P.L.N.) - Tyson West Park\Planning\Rezoning\Current\01-001 OVERALL.dwg, 10/02/2012 9:42:59 AM, kf







P:\7403 - West Group Properties\7403-07-001 (PLN) - Tyson West Park\Planning\Rezoning\Current\01-001 CDP STREET PLAN.dwg, 10/04/2012 9:43:54 AM, M

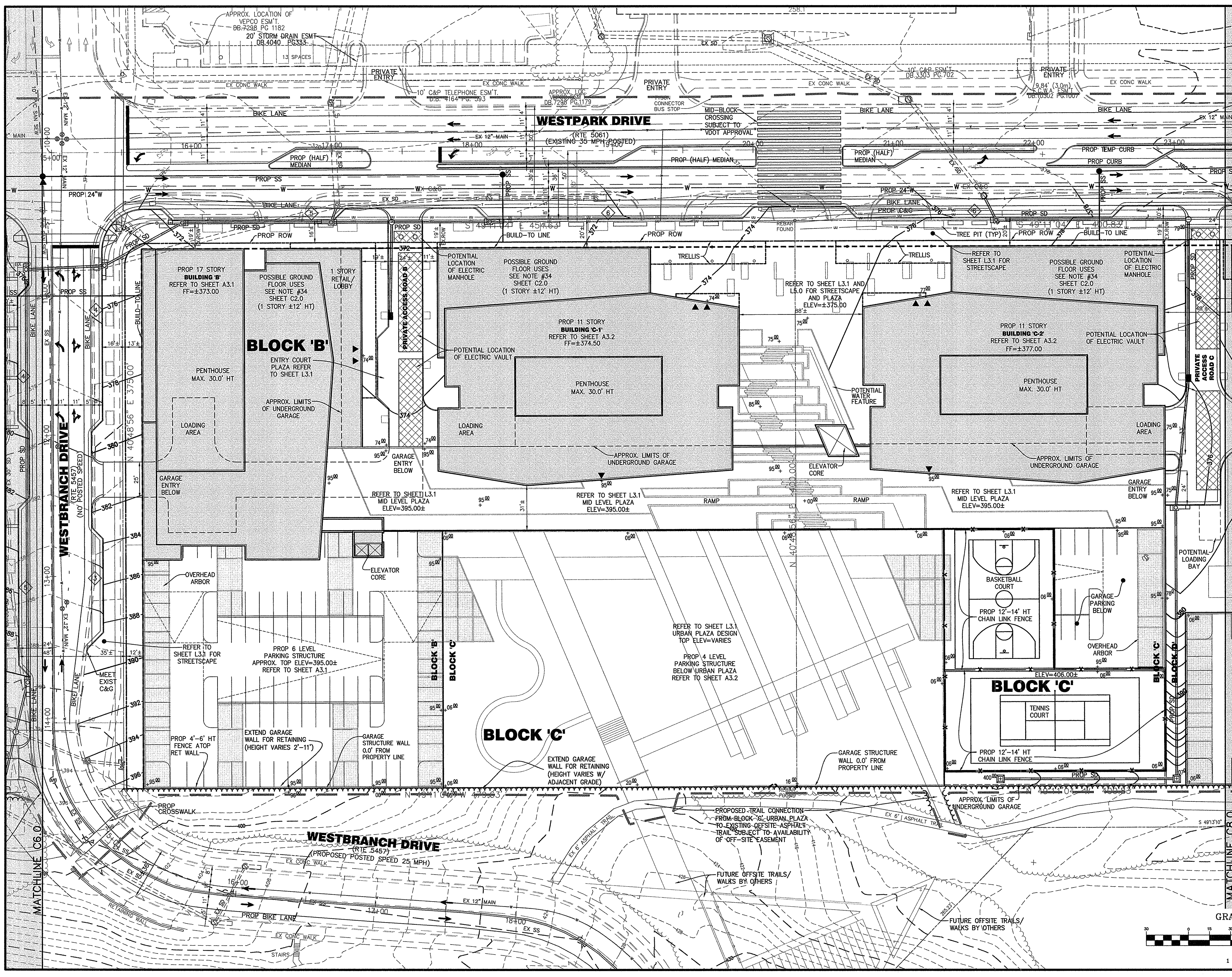

- NOTES:**
1. REFER TO SHEET C9.1 AND C9.3 FOR PROPOSED ROAD DESIGN, STRIPING AND MARKING PLAN
  2. PROPOSED CONTOURS, ELEVATIONS AND UTILITIES SHOWN ARE PRELIMINARY AND SUBJECT TO CHANGE WITH FDP AND FINAL ENGINEERING.
  3. BUILD-TO LINE BASED ON COMPREHENSIVE PLAN URBAN DESIGN GUIDELINE.
  4. CROSSWALK LOCATIONS ARE CONCEPTUAL AND SUBJECT TO APPROVAL BY VDOT

- LEGEND:**
- 6 PROPOSED ON STREET PARKING QUANTITY. (FOR INFORMATION ONLY) SPACES SHALL NOT BE STRIPED OR METERED.
  - PROPOSED BUILDING ENTRY
  - PRELIMINARY APPROXIMATE LIMITS OF CLEARING AND GRADING (SUBJECT TO CHANGE WITH FDP AND FINAL SITE PLAN)

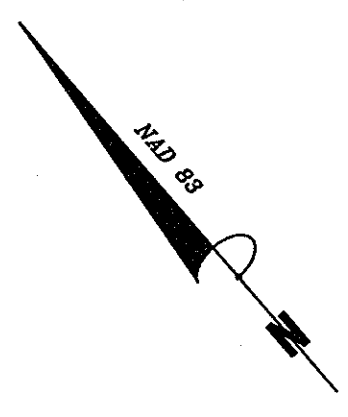

Application No: **RZ 2011-PR-023** Staff: M. Ladd

**APPROVED DEVELOPMENT PLAN**  
 (L\_GDP) (L\_FDP) (L\_PRC) (L\_DPI) (L\_EPI) (L\_SE) (L\_CSP) (L\_SP) (L\_VG)  
 SEE PROFFERS DATED: **Oct 26, 2012**  
 SEE CONDITIONS DATED:  
 Date of Final Approval: **Nov 20, 2012** (L\_C) (L\_BZA)  
 Comments: **Concurr/W/PCA 88-D-005-07**  
**ZONING** Sheet 10 of 78

**Bowman CONSULTING**  
 Bowman Consulting Group, Ltd.  
 14020 Thunderbolt Place Suite 300  
 Chantilly, Virginia 20151  
 Phone: (703) 464-1000  
 Fax: (703) 481-9720  
 www.bowmanconsulting.com  
 © Bowman Consulting Group, Ltd.

**PARKERDRIGUEZ, INC.**  
 101 North Union St., #920  
 Alexandria VA 22314  
 703.548.5010  
 Planning Urban Design  
 Landscape Architecture

**WPG ARCHITECTURE**  
 WPG Architecture, PLLC  
 1000 Connecticut Avenue NW  
 Washington, DC 20006  
 Suite 300  
 Phone: 202.463.2188  
 Fax: 202.463.2188  
 Email: info@wpgarch.com

**Cityline PARTNERS**  
 A SUBSIDIARY OF  
 DLJ Real Estate Capital Partners

COMMONWEALTH OF VIRGINIA  
 LANDSCAPE ARCHITECT  
 MATTHEW J. TAISCHER  
 Lic. No. 000832  
 10/5/12

**CONCEPTUAL DEVELOPMENT PLAN 2011-PR-023**  
**BLOCKS 'B' & 'C'**  
**ARBOR ROW**  
 CONCEPTUAL DEVELOPMENT PLAN 2011-PR-023  
 PROVIDENCE DISTRICT - FAIRFAX COUNTY, VIRGINIA

DATE	DESCRIPTION
07/22/11	PER COUNTY COMMENTS
12/07/11	PER COUNTY COMMENTS
02/24/12	PER COUNTY COMMENTS
05/25/12	PER COUNTY COMMENTS
07/23/12	PER COUNTY COMMENTS
08/29/12	PER COUNTY COMMENTS
10/05/12	PER COUNTY COMMENTS

DATE: DESCRIPTION  
 SCALE: H:1"=30'  
 JOB No.  
 DATE: APRIL 26, 2011  
 FILE No. 7403-07-001

SHEET **C7.0**

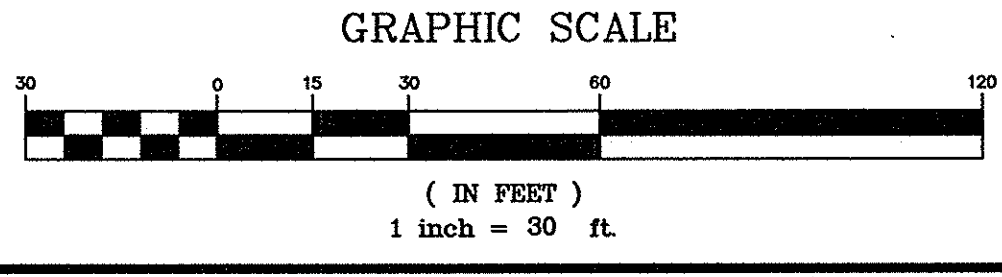



Application No: RZ 2011-PR-023 Staff: M. Ladd

**APPROVED DEVELOPMENT PLAN**  
 (L\_GDP) (L\_FDP) (L\_PRC) (L\_DP) (L\_EP) (L\_SE) (L\_CSP) (L\_SP) (L\_VC)  
 SEE PROFFERS DATED: **Oct 26, 2012**  
 SEE CONDITIONS DATED:  
 Date of Final Approval: **Nov 20, 2012** (BOS) (L\_PC) (L\_BZA)  
 Comments: **Concur W/ PCA 88-D-005-07**  
**& ZONING** Sheet 11 of 78

**Bowman CONSULTING**  
 Bowman Consulting Group, Ltd  
 14020 Thunderbolt Plaza, Suite 300  
 Chantilly, Virginia 20151  
 Phone: (703) 484-1000  
 Fax: (703) 481-9720  
 www.bowmanconsulting.com  
 © Bowman Consulting Group, Ltd.

**PARKER RODRIGUEZ, INC.**  
 101 North Union St., #620  
 Alexandria VA 22314  
 703.548.8010  
 Planning Urban Design  
 Landscape Architecture

**WDG ARCHITECTURE, PLLC**  
 Washington, DC 20036  
 Suite 300  
 Tel: 202.463.2308  
 Fax: 202.463.2308  
 E-mail: wdg@wdgarch.com

**Cityline PARTNERS**  
 A SUBSIDIARY OF  
 DLJ Real Estate Capital Partners



**CONCEPTUAL DEVELOPMENT PLAN**  
**BLOCKS 'D', 'E' & 'F'**  
**ARBOR ROW**  
 CONCEPTUAL DEVELOPMENT PLAN 2011-PR-023  
 PROVIDENCE DISTRICT - FAIRFAX COUNTY, VIRGINIA

PLAN STATUS	
07/22/11	PER COUNTY COMMENTS
12/07/11	PER COUNTY COMMENTS
02/24/12	PER COUNTY COMMENTS
05/25/12	PER COUNTY COMMENTS
07/23/12	PER COUNTY COMMENTS
10/05/12	PER COUNTY COMMENTS
DATE	DESCRIPTION
SCALE	H:1"=30'
JOB No.	
DATE	APRIL 26, 2011
FILE No.	7403-07-001
SHEET	<b>C8.0</b>

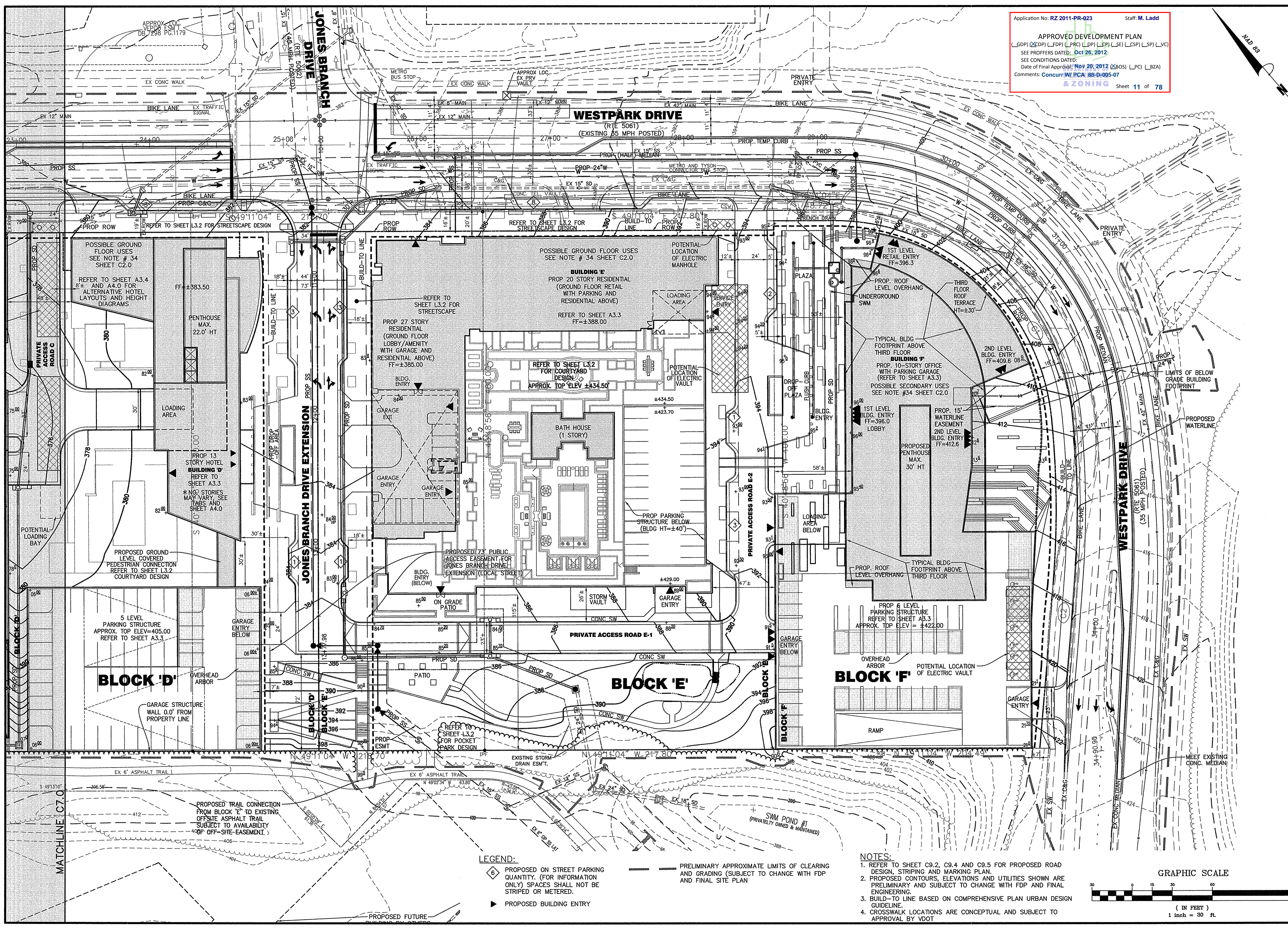

**LEGEND:**

- ◻ PROPOSED ON STREET PARKING QUANTITY. (FOR INFORMATION ONLY) SPACES SHALL NOT BE STRIPPED OR METEDED.
- ▶ PROPOSED BUILDING ENTRY
- PRELIMINARY APPROXIMATE LIMITS OF CLEARING AND GRADING (SUBJECT TO CHANGE WITH FDP AND FINAL SITE PLAN)

**NOTES:**

- REFER TO SHEET C9.2, C9.4 AND C9.5 FOR PROPOSED ROAD DESIGN, STRIPING AND MARKING PLAN.
- PROPOSED CONTOURS, ELEVATIONS AND UTILITIES SHOWN ARE PRELIMINARY AND SUBJECT TO CHANGE WITH FDP AND FINAL ENGINEERING.
- BUILD-TO LINE BASED ON COMPREHENSIVE PLAN URBAN DESIGN GUIDELINE.
- CROSSWALK LOCATIONS ARE CONCEPTUAL AND SUBJECT TO APPROVAL BY VDOT

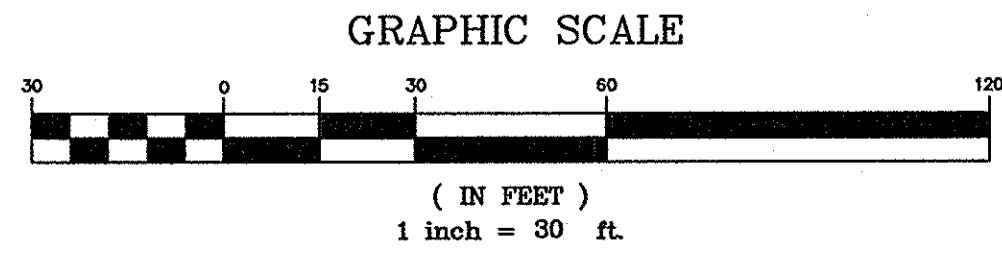

P:\7403 - West Group Properties\7403-07-001 (PLN) - Tyson West Park\Planning\Rezoning\Current\01-001 CDP STREET PLAN.dwg, 10/04/2012 9:44:35 AM, Kf



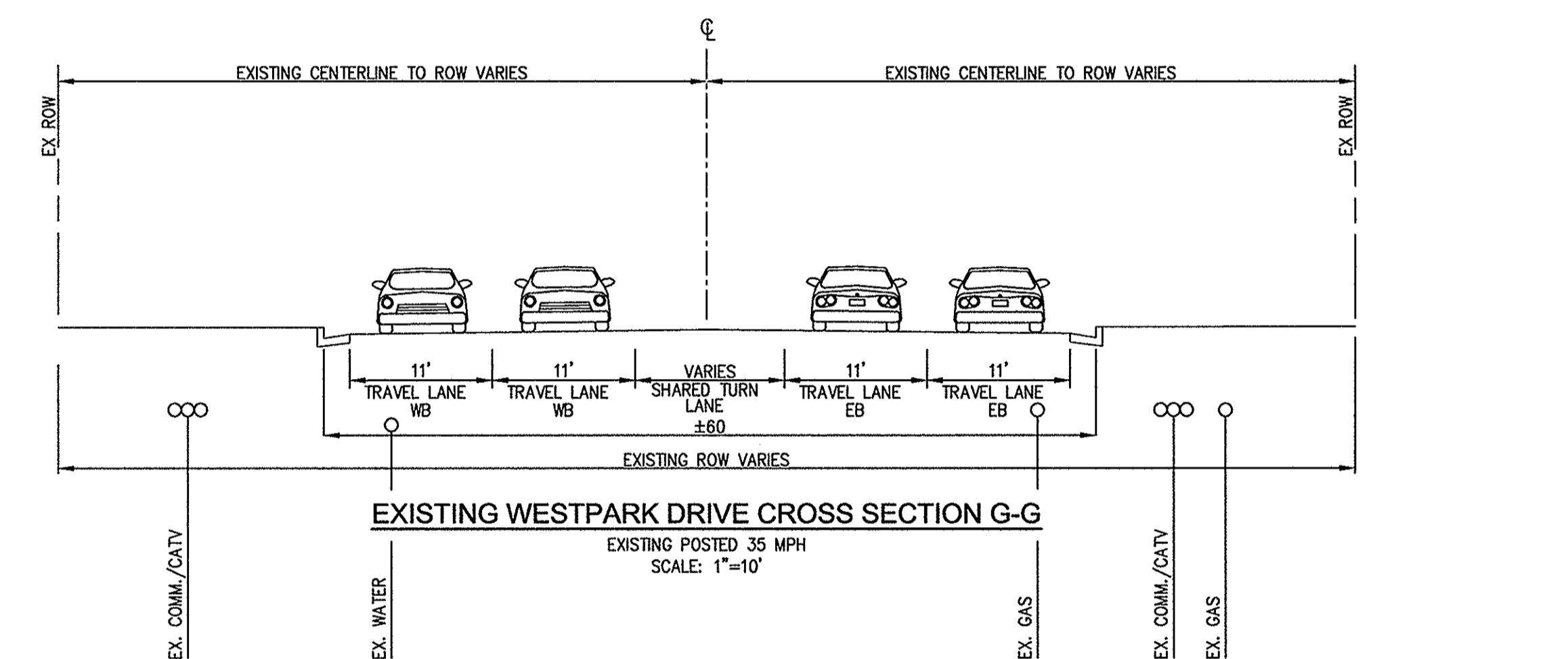
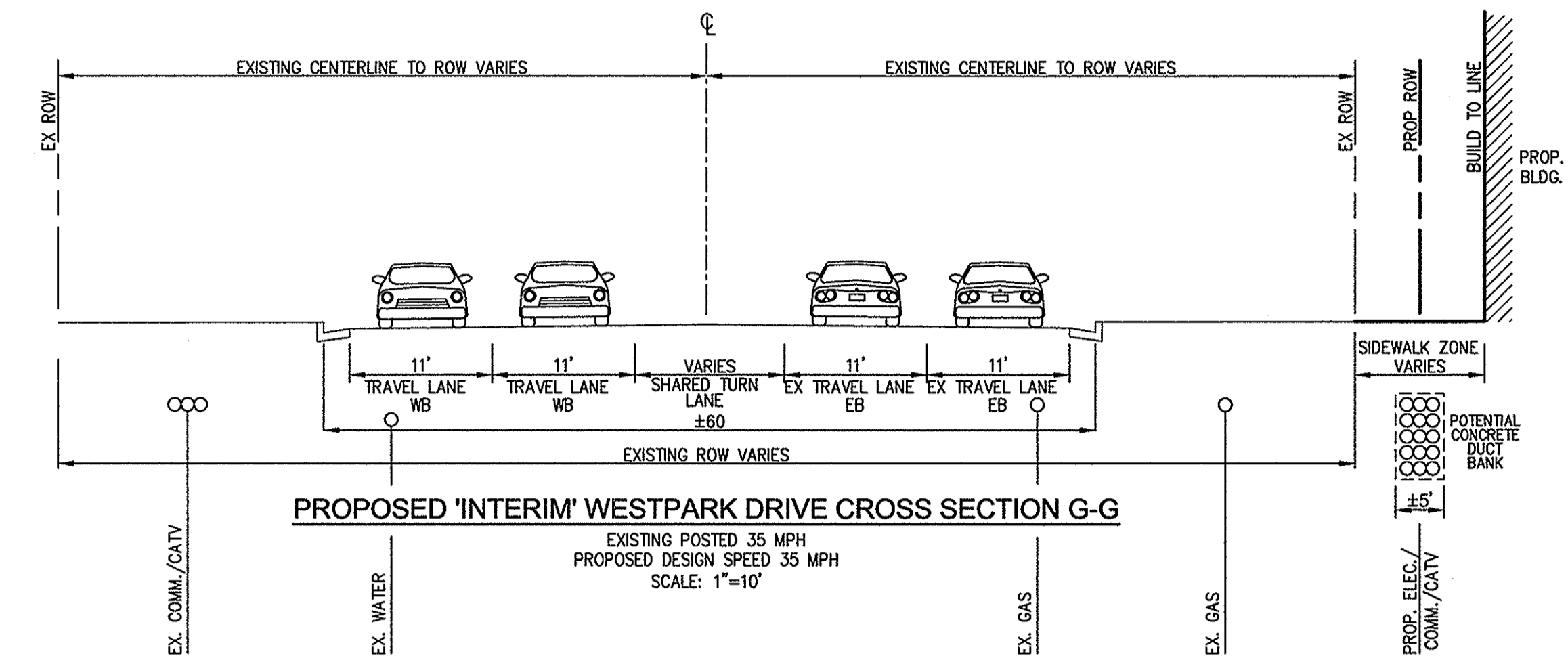
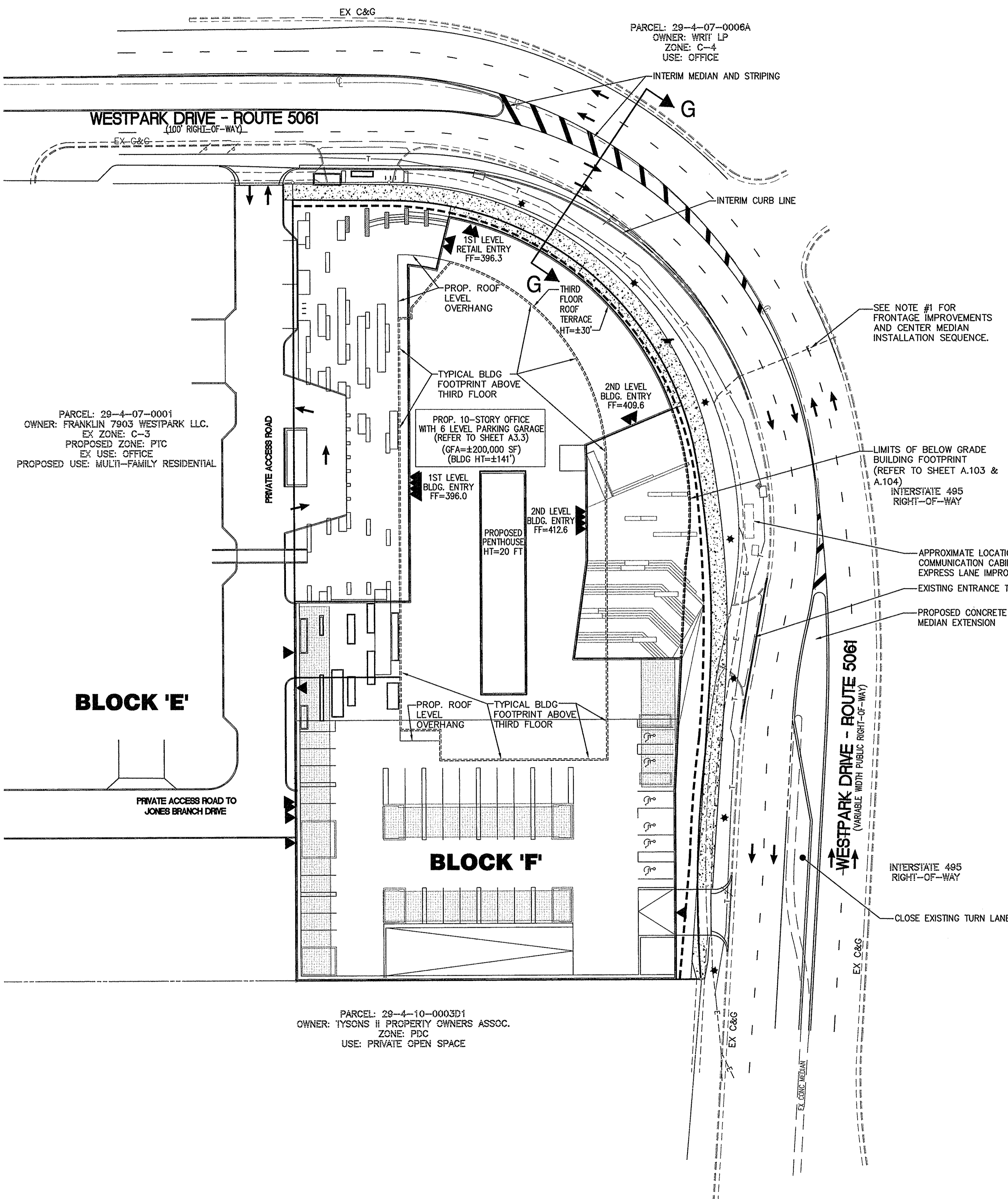
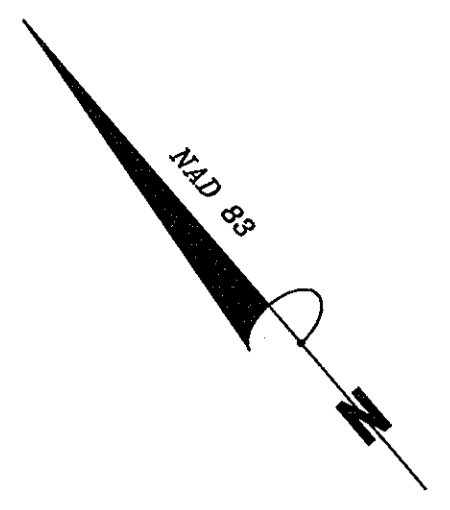

Application No: **RZ 2011-PR-023** Staff: **M. Ladd**

**APPROVED DEVELOPMENT PLAN**  
 (L\_GDP) (X\_DP) (L\_FD) (L\_PRC) (L\_DP) (L\_SF) (L\_CSP) (L\_SP) (L\_VC)  
 SEE PROFFERS DATED: **Oct 26, 2012**  
 SEE CONDITIONS DATED: **Nov 20, 2012** (X\_BOS) (L\_PC) (L\_BZA)  
 Date of Final Approval: **Nov 20, 2012**  
 Comments: **Concurr W/PCA 88-D-005-07**

**ZONING** Sheet 12 of 78

- NOTE:**
- THE INTERIM CONDITIONS SHOWN ARE TO TAKE PLACE IF THE EXISTING COMMUNICATION CABINET FOR INTERSTATE 495 EXPRESS LANE IMPROVEMENTS HAS NOT BEEN RELOCATED AT THE TIME OF CONSTRUCTION OF BLOCK 'F'.
  - BUILD-TO LINE BASED ON COMPREHENSIVE PLAN URBAN DESIGN GUIDELINE.
  - CROSSWALK LOCATIONS ARE CONCEPTUAL AND SUBJECT TO APPROVAL BY VDOT

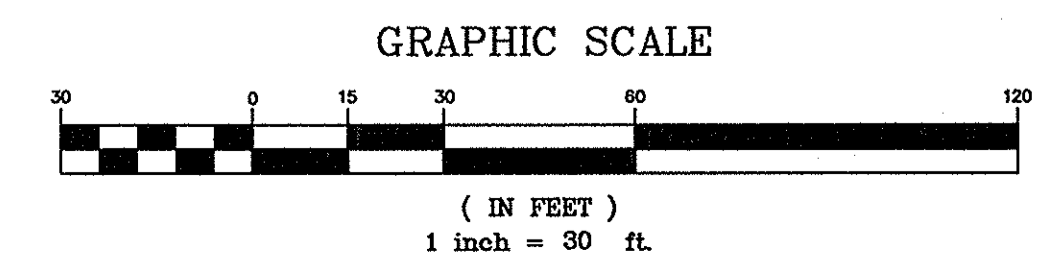

**Bowman CONSULTING**  
 Bowman Consulting Group, Ltd.  
 14020 Thunderbol Place Suite 300  
 Chantilly, Virginia 20151  
 Phone: (703) 464-1000  
 Fax: (703) 481-9720  
 www.bowmanconsulting.com

**PARKER RODRIGUEZ, INC.**  
 101 North Union St., #620  
 Alexandria VA 22314  
 703.548.8010  
 Planning Urban Design  
 Landscape Architecture

**WDG ARCHITECTURE**  
 WDG Architecture, PLLC  
 1000 Medical Center Avenue NW  
 Suite 300  
 Washington, DC 20008  
 Phone: 202.462.2708  
 Fax: 202.462.2708  
 Email: wdg@wdgarch.com

**Cityline PARTNERS**  
 A SUBSIDIARY OF  
 DLJ Real Estate Capital Partners



**BLOCK 'F' INTERIM FRONTAGE IMPROVEMENTS ARBOR ROW**  
 CONCEPTUAL DEVELOPMENT PLAN 2011-PR-023  
 PROVIDENCE DISTRICT - FAIRFAX COUNTY, VIRGINIA

PLAN STATUS	DATE	DESCRIPTION
PER COUNTY COMMENTS	07/22/11	
PER COUNTY COMMENTS	12/07/11	
PER COUNTY COMMENTS	02/24/12	
PER COUNTY COMMENTS	05/26/12	
PER COUNTY COMMENTS	07/23/12	
PER COUNTY COMMENTS	08/29/12	
PER COUNTY COMMENTS	10/05/12	

DATE: **APRIL 26, 2011**  
 JOB No.  
 FILE No. **7403-07-001**  
 SHEET **C8.1**



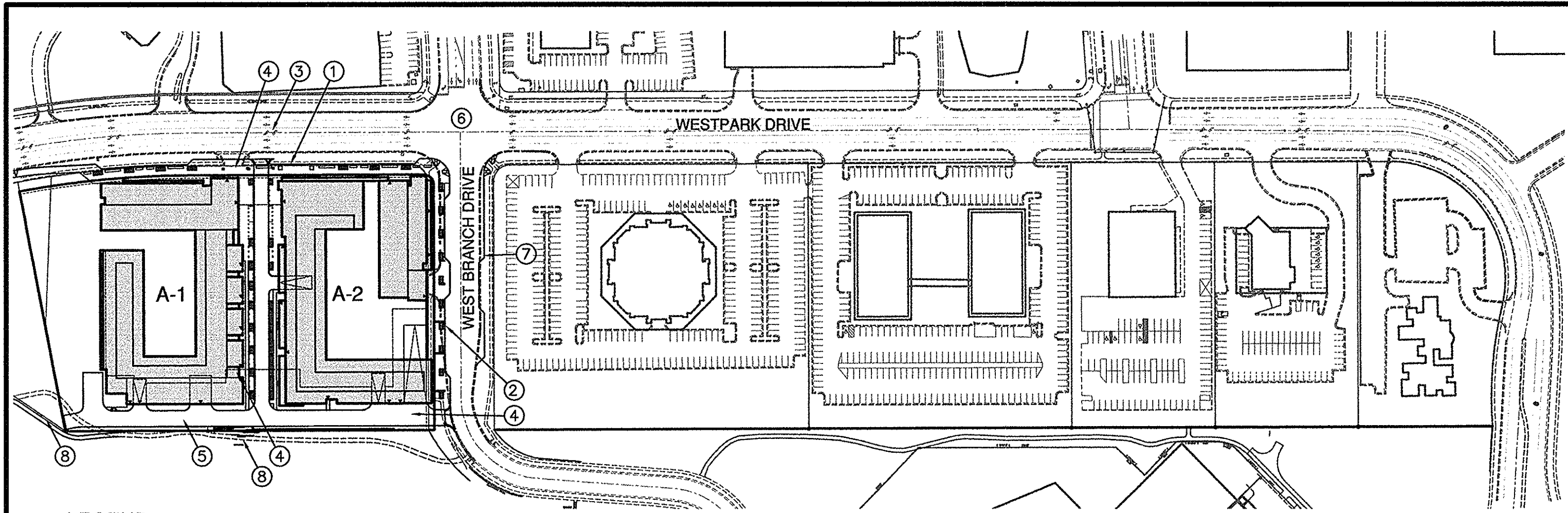

**LEGEND**

- ① CONSTRUCT WESTPARK DRIVE FRONTAGE IMPROVEMENTS (ROADWAY AND STREETSCAPE).
- ② CONSTRUCT WEST BRANCH DRIVE WESTERN FRONTAGE IMPROVEMENTS (ROADWAY AND STREETSCAPE).
- ③ CONSTRUCT WESTPARK DRIVE HALF MEDIAN (IF DETERMINED FEASIBLE WITH FINAL ENGINEERING DESIGN AND VDOT APPROVAL).
- ④ CONSTRUCT WITH A-1 OR A-2.

- ⑤ CONSTRUCT WITH A-1.
- ⑥ PREPARE TRAFFIC SIGNAL WARRANT STUDY, INSTALL SIGNAL, BASED ON RESULTS OF STUDY, AND AS DESCRIBED IN PROFFERS.
- ⑦ CONSTRUCT WESTBRANCH DRIVE EASTERN CURB (DOES NOT INCLUDE STREETSCAPE) IF REQUIRED BY VDOT AT TIME OF SITE PLAN REVIEW.
- ⑧ CONSTRUCT OFF SITE TRAIL IMPROVEMENTS WITH A-1 AND A-2 (SUBJECT TO AVAILABILITY OF OFF-SITE EASEMENTS). REFER TO SHEET C8.3 FOR ADDITIONAL INFORMATION.

**NOTES:**

- 1. A-1 AND A-2 MAY BE BUILT IN ANY ORDER OR AT SAME TIME.
- 2. CONSTRUCTION OF BLOCK 'A' MAY BE PHASED PER BUILDING A-1 AND A-2 (REFER TO SHEET C8.3). EXTENT OF FRONTAGE IMPROVEMENTS FOR EACH BUILDING WILL BE DETERMINED WITH FINAL SITE PLAN.
- 3. EXISTING PARKING LOT MAY BE UTILIZED IN INTERIM CONDITION BASED ON BUILDING DEVELOPMENT PHASING.

**BLOCK A**

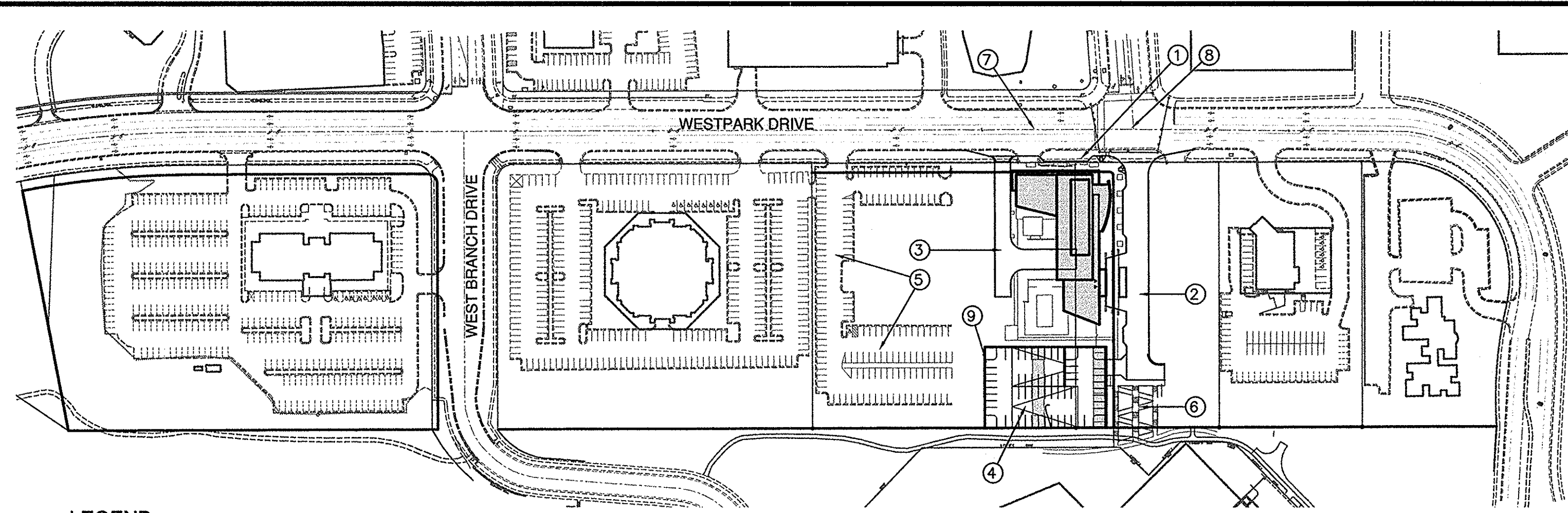

**LEGEND**

- ① CONSTRUCT WESTPARK DRIVE FRONTAGE IMPROVEMENTS (ROADWAY AND STREETSCAPE).
- ② CONSTRUCT JONES BRANCH EXTENSION (ROADWAY) AND WESTERN STREETSCAPE.
- ③ CONSTRUCT PRIVATE DRIVE TO SERVICE ACCESS.
- ④ CONSTRUCT PARKING GARAGE.
- ⑤ EXISTING SURFACE PARKING LOT TO REMAIN.

- ⑥ CONSTRUCT PEDESTRIAN CONNECTION TO ADJACENT SOUTH PARCEL.
- ⑦ CONSTRUCT WESTPARK DRIVE HALF MEDIAN (IF DETERMINED FEASIBLE WITH FINAL ENGINEERING DESIGN AND VDOT APPROVAL).
- ⑧ EXISTING TRAFFIC SIGNAL MODIFICATIONS, PER WARRANT STUDY AS DESCRIBED IN PROFFERS.
- ⑨ INTERIM TREATMENT OF POTENTIAL EXPOSED GARAGE WALL SHALL BE PROVIDED AS DESCRIBED IN PROFFERS.

**BLOCK D**

Application No: RZ 2011-PR-023 Staff: M. Ladd

**APPROVED DEVELOPMENT PLAN**  
 (LGP) (XCDP) (LFD) (LPC) (LCP) (LSE) (LSP) (LVC)

SEE PROFFERS DATED: Oct 26, 2012  
 SEE CONDITIONS DATED:  
 Date of Final Approval: Nov 20, 2012 (X) (BOS) (LPC) (BZA)  
 Comments: Concurr W/ PCA 88-D-005-07

**& ZONING** Sheet 13 of 78

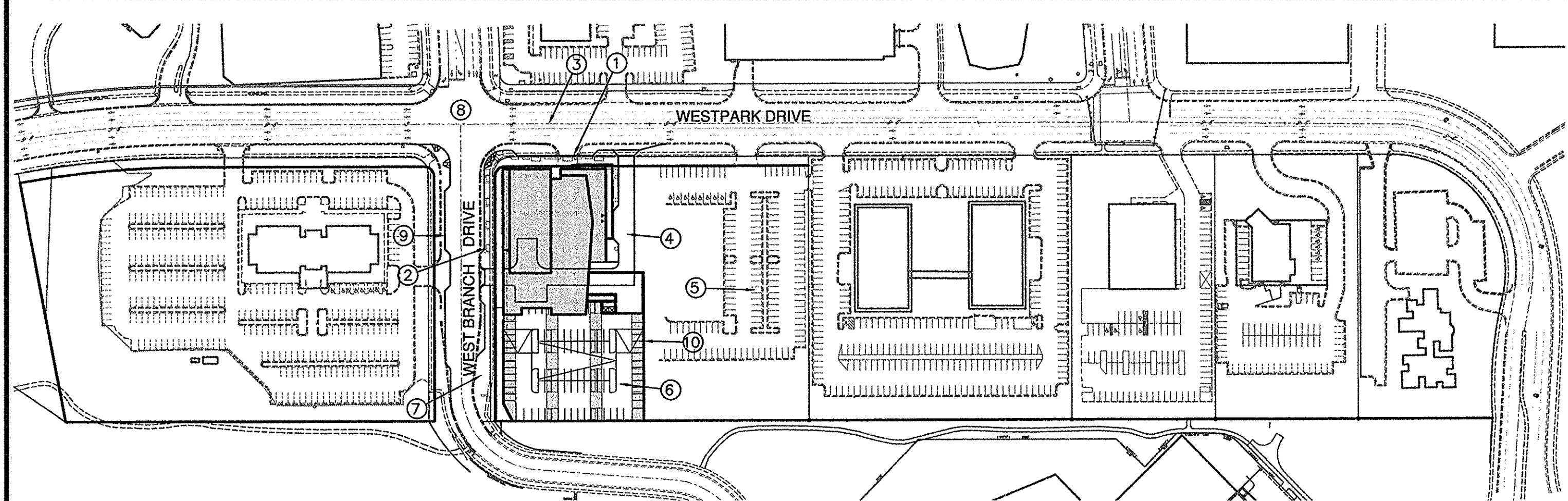

**LEGEND**

- ① CONSTRUCT WESTPARK DRIVE FRONTAGE IMPROVEMENTS (ROADWAY AND STREETSCAPE).
- ② CONSTRUCT WEST BRANCH DRIVE EASTERN FRONTAGE IMPROVEMENTS (ROADWAY AND STREETSCAPE).
- ③ CONSTRUCT WESTPARK DRIVE HALF MEDIAN (IF DETERMINED FEASIBLE WITH FINAL ENGINEERING DESIGN AND VDOT APPROVAL).
- ④ CONSTRUCT PRIVATE DRIVE TO GARAGE ACCESS.
- ⑤ EXISTING SURFACE PARKING LOT TO REMAIN.

- ⑥ CONSTRUCT PARKING GARAGE.
- ⑦ CONSTRUCT OPEN SPACE IMPROVEMENTS.
- ⑧ PREPARE TRAFFIC SIGNAL WARRANT STUDY, INSTALL SIGNAL, BASED ON RESULTS OF STUDY, AND AS DESCRIBED IN PROFFERS.
- ⑨ CONSTRUCT WESTBRANCH DRIVE WESTERN CURB (DOES NOT INCLUDE STREETSCAPE) IF REQUIRED BY VDOT AT TIME OF SITE PLAN REVIEW.
- ⑩ INTERIM TREATMENT OF POTENTIAL EXPOSED GARAGE WALL SHALL BE PROVIDED AS DESCRIBED IN PROFFERS.

**BLOCK B**

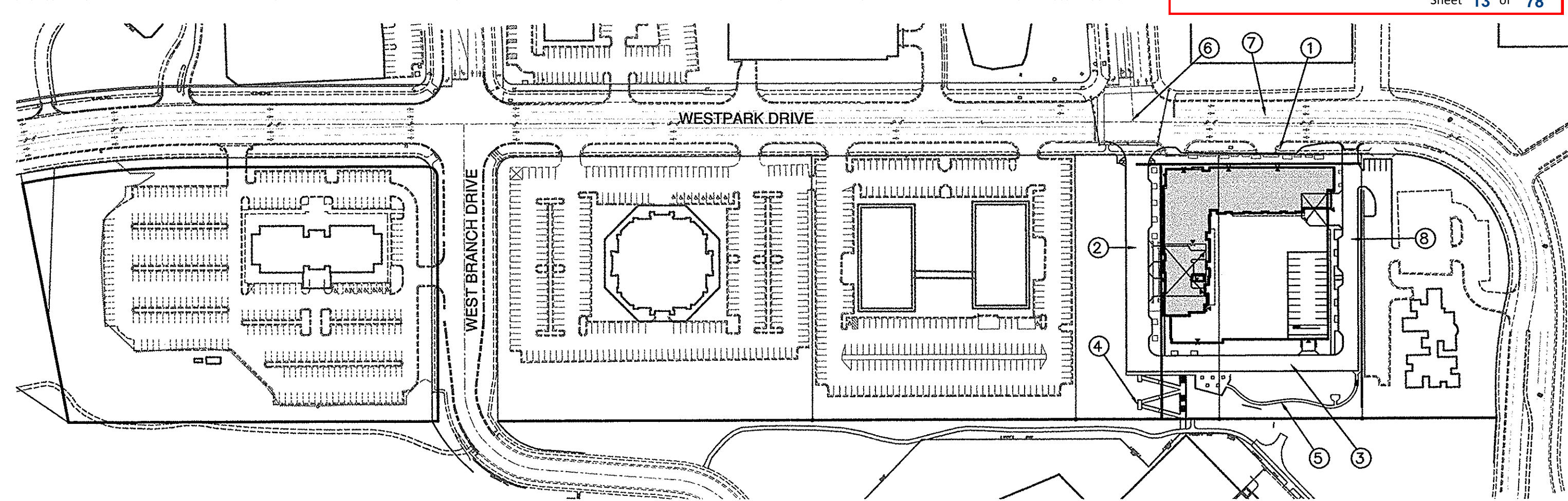

**LEGEND**

- ① CONSTRUCT WESTPARK DRIVE FRONTAGE IMPROVEMENTS (ROADWAY AND STREETSCAPE).
- ② CONSTRUCT JONES BRANCH EXTENSION (ROADWAY) AND EASTERN STREETSCAPE.
- ③ CONSTRUCT PRIVATE CONNECTION TO JONES BRANCH DR EXTENSION.
- ④ CONSTRUCT PEDESTRIAN CONNECTION TO ADJACENT SOUTH PARCEL.
- ⑤ CONSTRUCT OPENS/PARK IMPROVEMENTS.

- ⑥ TRAFFIC SIGNAL MODIFICATIONS, PER WARRANT STUDY AND AS DESCRIBED IN PROFFERS.
- ⑦ CONSTRUCT WESTPARK DRIVE HALF MEDIAN (IF DETERMINED FEASIBLE WITH FINAL ENGINEERING DESIGN AND VDOT APPROVAL).
- ⑧ CONSTRUCT PRIVATE DRIVE FOR ACCESS TO SERVICE/LOADING AREA (NOT INCLUDING EASTERN STREETSCAPE OR DROP-OFF AREAS).

**NOTE:**  
 NOTWITHSTANDING THE CONDITION SHOWN HEREON, THE EXISTING ENTRANCE FROM WESTPARK DRIVE TO THE NORTHWEST CORNER OF BLOCK F SHALL BE RETAINED UNTIL CONSTRUCTION OF THE REDEVELOPMENT OF BLOCK F IS COMPLETED, IF VDOT PERMITS THE EXISTING ENTRANCE AND A NEW ENTRANCE FROM WESTPARK DRIVE TO BLOCK E TO BE OPEN AND IN OPERATION SIMULTANEOUSLY.

**BLOCK E**

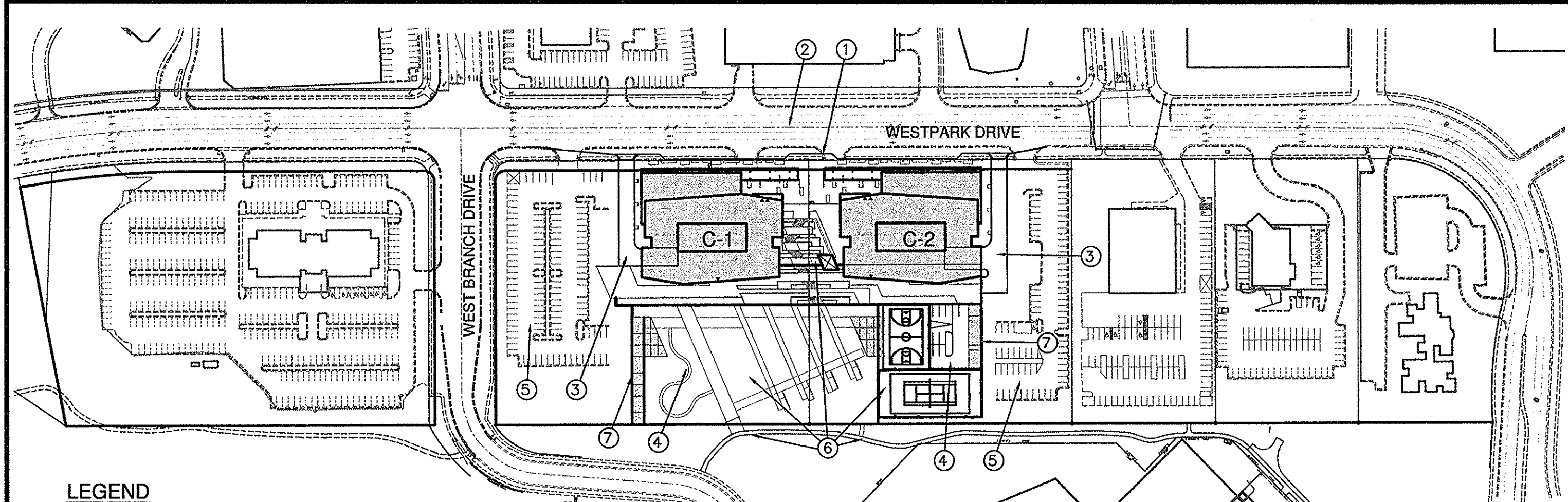

**LEGEND**

- ① CONSTRUCT WESTPARK DRIVE FRONTAGE IMPROVEMENTS (ROADWAY AND STREETSCAPE).
- ② CONSTRUCT WESTPARK DRIVE HALF MEDIAN (IF DETERMINED FEASIBLE WITH FINAL ENGINEERING DESIGN AND VDOT APPROVAL).
- ③ CONSTRUCT PRIVATE DRIVE TO GARAGE.

- ④ CONSTRUCT PARKING GARAGE (FINAL BUILD OUT OF GARAGE TO BE BASED ON PARKING REQUIRED AND MARKET/TENANT REQUIREMENTS).
- ⑤ EXISTING SURFACE PARKING LOT TO REMAIN AND BE UTILIZED IN INTERIM CONDITIONS BASED ON BUILDING DEVELOPMENT PHASING.
- ⑥ CENTRAL URBAN PARK, PLAZA, AND CONNECTION TO OFF-SITE TRAIL MAY BE CONSTRUCTED IN PHASES PER BLDG C-1/C-2 DEVELOPMENT. (TRAIL CONNECTION IS SUBJECT TO AVAILABILITY OF OFF-SITE EASEMENTS). REFER TO SHEET C8.3 AND PROFFERS FOR ADDITIONAL PHASING DESCRIPTION.
- ⑦ INTERIM TREATMENT OF POTENTIAL EXPOSED GARAGE WALL SHALL BE PROVIDED AS DESCRIBED IN PROFFERS.

**NOTE:**  
 1. C-1 AND C-2 MAY BE BUILT IN ANY ORDER OR AT THE SAME TIME.

**BLOCK C**

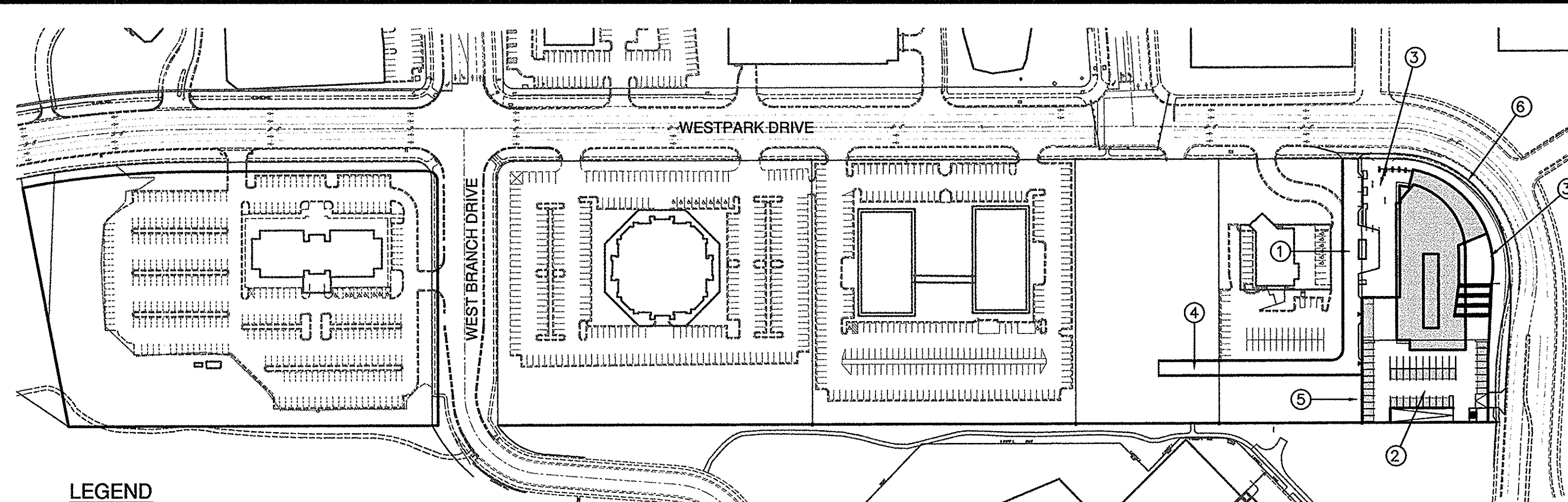

**LEGEND**

- ① CONSTRUCT PRIVATE DRIVE CONNECTION TO WESTPARK DR. (NOT INCLUDING WESTERN STREETSCAPE).
- ② CONSTRUCT PARKING GARAGE.

- ③ CONSTRUCT OPENS/PARK IMPROVEMENTS.
- ④ CONSTRUCT PRIVATE DRIVE CONNECTION TO FUTURE JONES BRANCH DRIVE EXTENSION.
- ⑤ INTERIM TREATMENT OF POTENTIAL EXPOSED GARAGE WALL SHALL BE PROVIDED AS DESCRIBED IN PROFFERS.
- ⑥ CONSTRUCT WESTPARK FRONTAGE IMPROVEMENTS AS INDICATED ON SHEETS C8.0 AND C8.1 AND AS DESCRIBED IN PROFFERS.

**BLOCK F**

**GENERAL NOTES:**

- 1. FINAL ROAD, CURB, CROSSWALK AND MEDIAN ALIGNMENT (INCLUDING CURB CUT, TURN LANES, MEDIAN BREAKS, PARKING, ETC.) IS SUBJECT TO CHANGE WITH FINAL DEVELOPMENT PLAN AND FINAL ENGINEERING SITE PLAN AND VDOT APPROVAL.
- 2. EXTENT OF FRONTAGE IMPROVEMENTS THAT MAY BE CONSTRUCTED WITH INDIVIDUAL BLOCKS WILL BE DETERMINED WITH FINAL ENGINEERING AND VDOT APPROVAL INCLUDING LANE WIDENING, MEDIANS, TRANSITIONS, MARKINGS, STREETSCAPE, BIKE LANE ETC.

3. SEE PROFFERS FOR ADDITIONAL PHASING INFORMATION.

**Bowman CONSULTING**  
 Bowman Consulting Group, Ltd.  
 14020 Thunderbolt Place Suite 300  
 Chantilly, Virginia 20151  
 Phone: (703) 484-1000  
 Fax: (703) 481-9720  
 www.bowmanconsulting.com

**PARKERRODRIGUEZ, INC.**  
 101 North Union St., #620  
 Alexandria VA 22314  
 703.548.8070  
 Planning Urban Design  
 Landscape Architecture

MDG Architecture, PLLC  
 1000 North West Street  
 Washington, DC 20006  
 Phone: 202.692.2908  
 Fax: 202.692.2908  
 Email: info@mdgarch.com

**Cityline PARTNERS**  
 A SUBSIDIARY OF  
 DLJ Real Estate Capital Partners

**Matthew J. TAUSCHER**  
 Lic. No. 000832  
 10/5/12  
 LANDSCAPE ARCHITECT

**OVERALL DEVELOPMENT PHASING EXHIBIT ARBOR ROW**  
 CONCEPTUAL DEVELOPMENT PLAN 2011-PR-023  
 PROVIDENCE DISTRICT - FAIRFAX COUNTY, VIRGINIA

PLAN STATUS	
07/22/11	PER COUNTY COMMENTS
12/07/11	PER COUNTY COMMENTS
02/24/12	PER COUNTY COMMENTS
05/25/12	PER COUNTY COMMENTS
07/23/12	PER COUNTY COMMENTS
08/29/12	PER COUNTY COMMENTS
10/05/12	PER COUNTY COMMENTS
DATE	DESCRIPTION
SCALE	H:1"=150'
JOB No.	
DATE	APRIL 26, 2011
FILE No.	7403-07-001
SHEET	C8.2

P:\7403 - West Group Properties\7403-07-001 (PLN) - Tyson West Park\Planning\Rezoning\Current\01-001 PHASING PLAN.dwg, 10/4/2012 9:57:58 AM, kf



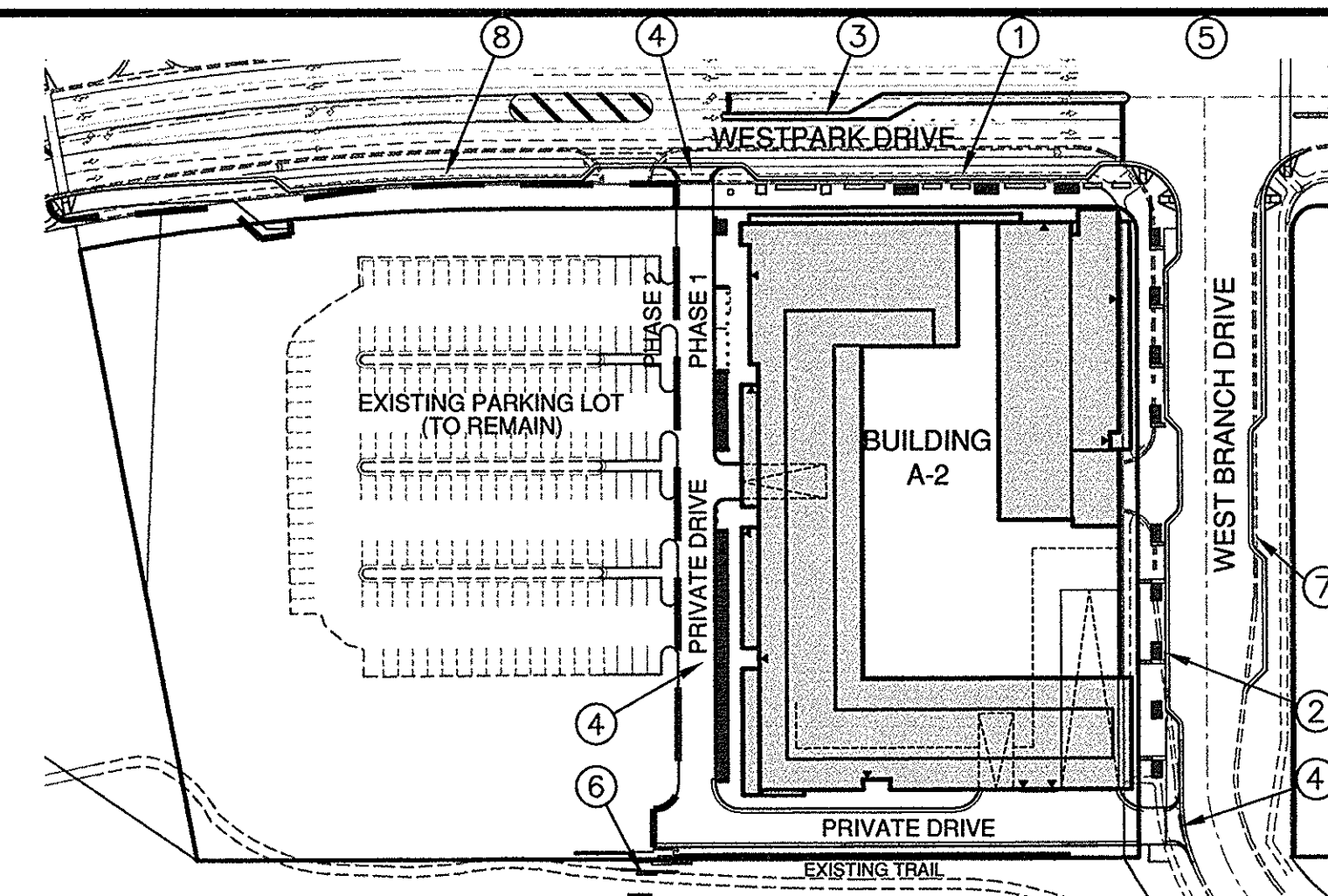

**PHASE 1 - OPTION 'A'**  
(CONSTRUCT BUILDING A-2)

- LEGEND**
- 1 CONSTRUCT WESTPARK DRIVE FRONTAGE IMPROVEMENTS (ROADWAY AND STREETSCAPE).
  - 2 CONSTRUCT WESTBRANCH DRIVE WESTERN FRONTAGE IMPROVEMENTS (ROADWAY AND STREETSCAPE).
  - 3 CONSTRUCT WESTPARK DRIVE HALF MEDIAN (IF DETERMINED FEASIBLE WITH FINAL ENGINEERING DESIGN AND VDOT APPROVAL).
  - 4 CONSTRUCT ENTRANCE AND PRIVATE DRIVE AISLE.
  - 5 INSTALL TRAFFIC SIGNAL BASED ON RESULTS OF WARRANT STUDY, AND AS DESCRIBED IN PROFFERS.
  - 6 CONSTRUCT OFF-SITE TRAIL, SUBJECT TO AVAILABILITY OF OFF-SITE EASEMENT.
  - 7 CONSTRUCT WESTBRANCH DRIVE EASTERN CURB AND UTILITIES (NOT INCLUDING STREETSCAPE) IF REQUIRED BY VDOT AT TIME OF SITE PLAN REVIEW.
  - 8 CONSTRUCT WESTPARK DRIVE CURB AND UTILITIES (NOT INCLUDING STREETSCAPE) IF REQUIRED BY VDOT AT TIME OF SITE PLAN REVIEW.

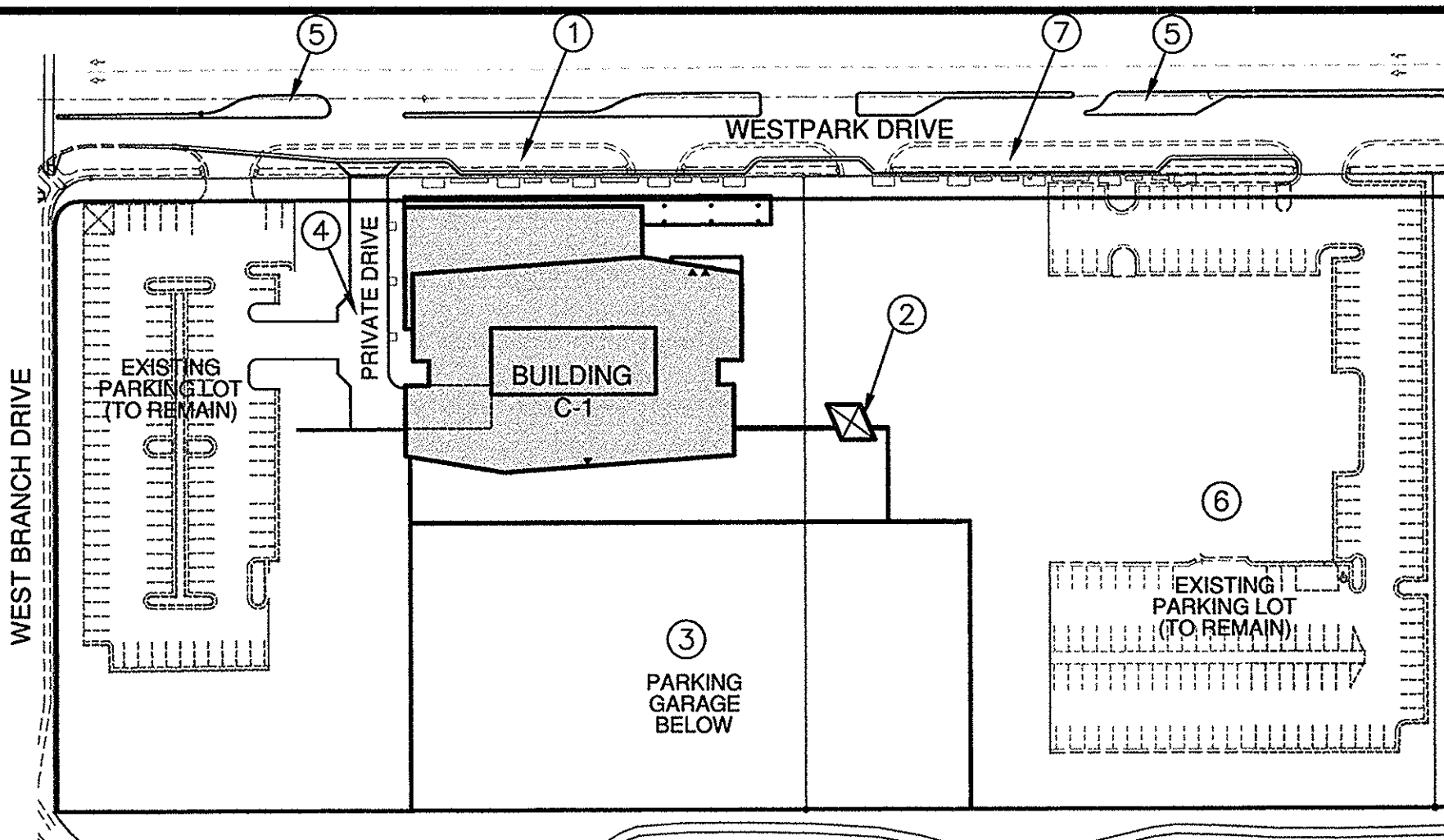

**PHASE 1 - OPTION 'A'**  
(CONSTRUCT BUILDING C-1)

- LEGEND**
- 1 CONSTRUCT WESTPARK DRIVE FRONTAGE IMPROVEMENTS (ROADWAY AND STREETSCAPE).
  - 2 CONSTRUCT ELEVATOR CORE.
  - 3 CONSTRUCT PARKING GARAGE.
  - 4 CONSTRUCT ENTRANCE AND PRIVATE DRIVE AISLE.
  - 5 CONSTRUCT WESTPARK DRIVE HALF MEDIAN (IF DETERMINED FEASIBLE WITH FINAL ENGINEERING DESIGN AND VDOT APPROVAL).
  - 6 PREVIOUS BUILDING PAD AREA TO BE SEEDS SUBJECT TO TIMING OF SECOND BUILDING PHASE DEVELOPMENT.
  - 7 CONSTRUCT WESTPARK DRIVE ROADWAY AND UTILITIES (NOT INCLUDING STREETSCAPE).

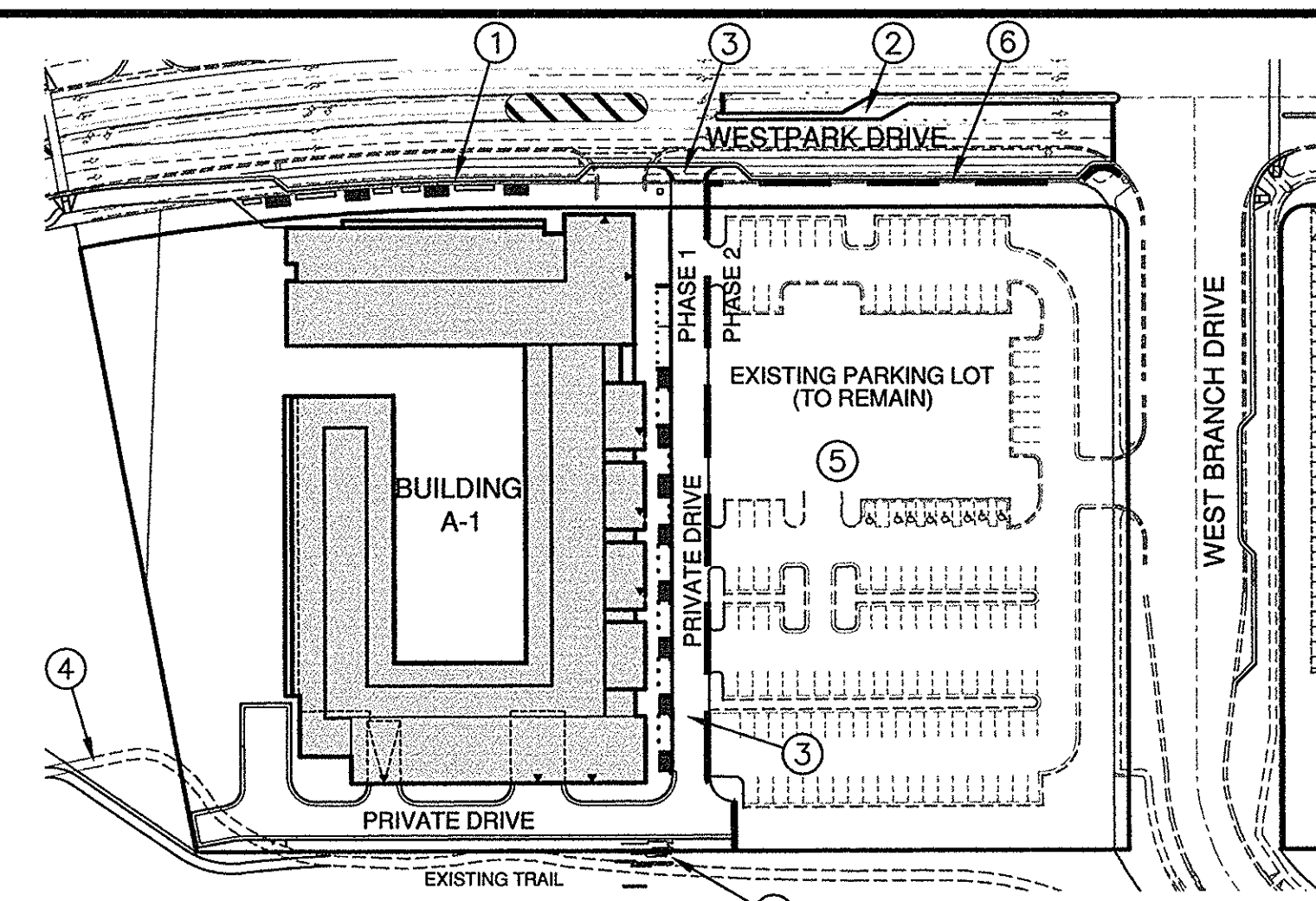

**PHASE 1 - OPTION 'B'**  
(CONSTRUCT BUILDING A-1)

- LEGEND**
- 1 CONSTRUCT WESTPARK DRIVE FRONTAGE IMPROVEMENTS (ROADWAY AND STREETSCAPE).
  - 2 CONSTRUCT WESTPARK DRIVE HALF MEDIAN (IF DETERMINED FEASIBLE WITH FINAL ENGINEERING DESIGN AND VDOT APPROVAL).
  - 3 CONSTRUCT ENTRANCE AND PRIVATE DRIVE AISLE.
  - 4 CONSTRUCT OFF-SITE TRAIL, SUBJECT TO AVAILABILITY OF OFF-SITE EASEMENT.
  - 5 PREVIOUS BUILDING PAD AREA TO BE SEEDS SUBJECT TO TIMING OF SECOND BUILDING PHASE DEVELOPMENT.
  - 6 CONSTRUCT WESTPARK DRIVE CURB AND UTILITIES (NOT INCLUDING STREETSCAPE) IF REQUIRED BY VDOT AT TIME OF SITE PLAN REVIEW.

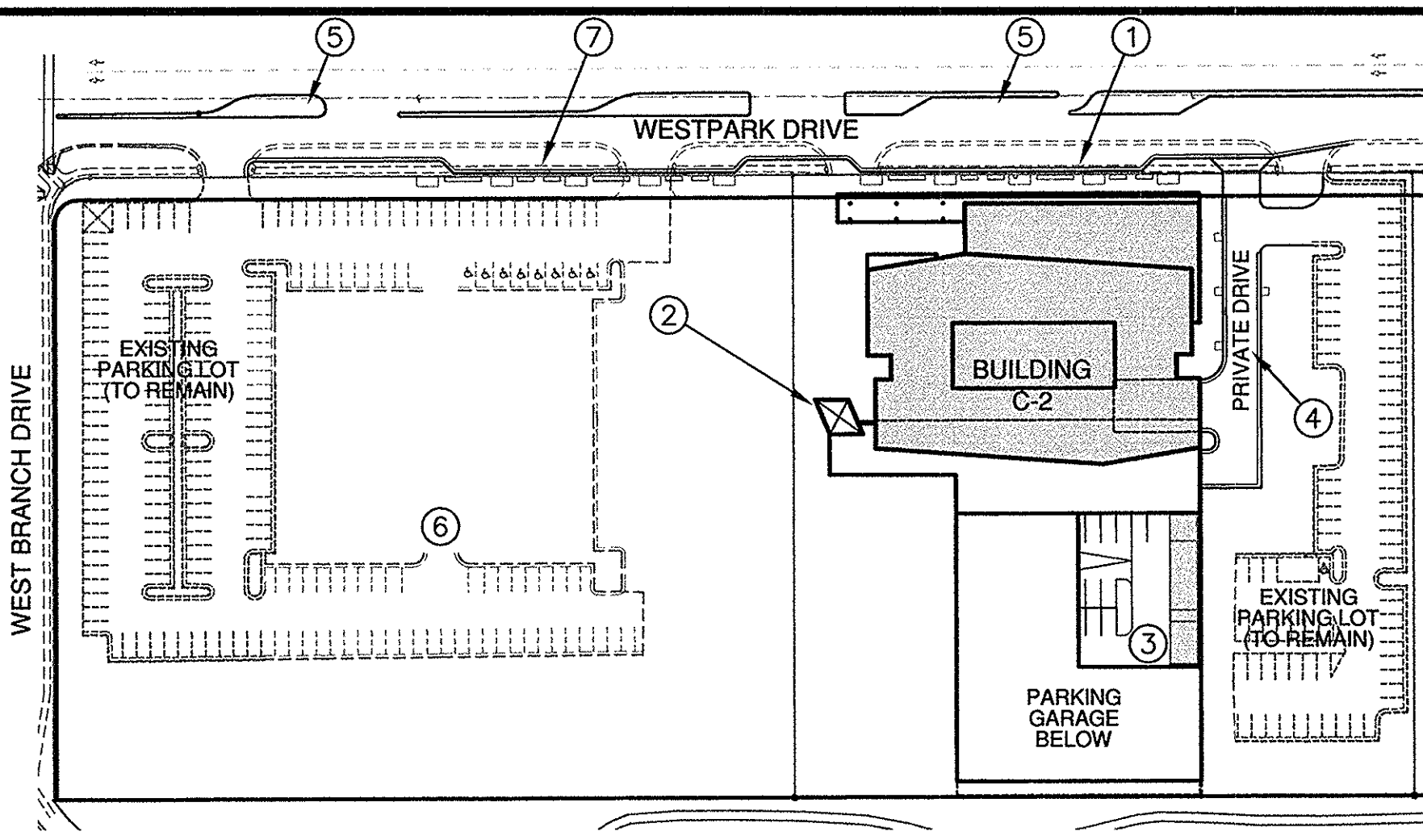

**PHASE 1 - OPTION 'B'**  
(CONSTRUCT BUILDING C-2)

- LEGEND**
- 1 CONSTRUCT WESTPARK DRIVE FRONTAGE IMPROVEMENTS (ROADWAY AND STREETSCAPE).
  - 2 CONSTRUCT ELEVATOR CORE.
  - 3 CONSTRUCT PARKING GARAGE.
  - 4 CONSTRUCT ENTRANCE AND PRIVATE DRIVE AISLE.
  - 5 CONSTRUCT WESTPARK DRIVE HALF MEDIAN (IF DETERMINED FEASIBLE WITH FINAL ENGINEERING DESIGN AND VDOT APPROVAL).
  - 6 PREVIOUS BUILDING PAD AREA TO BE SEEDS SUBJECT TO TIMING OF SECOND BUILDING PHASE DEVELOPMENT.
  - 7 CONSTRUCT WESTPARK DRIVE ROADWAY AND UTILITIES (NOT INCLUDING STREETSCAPE).

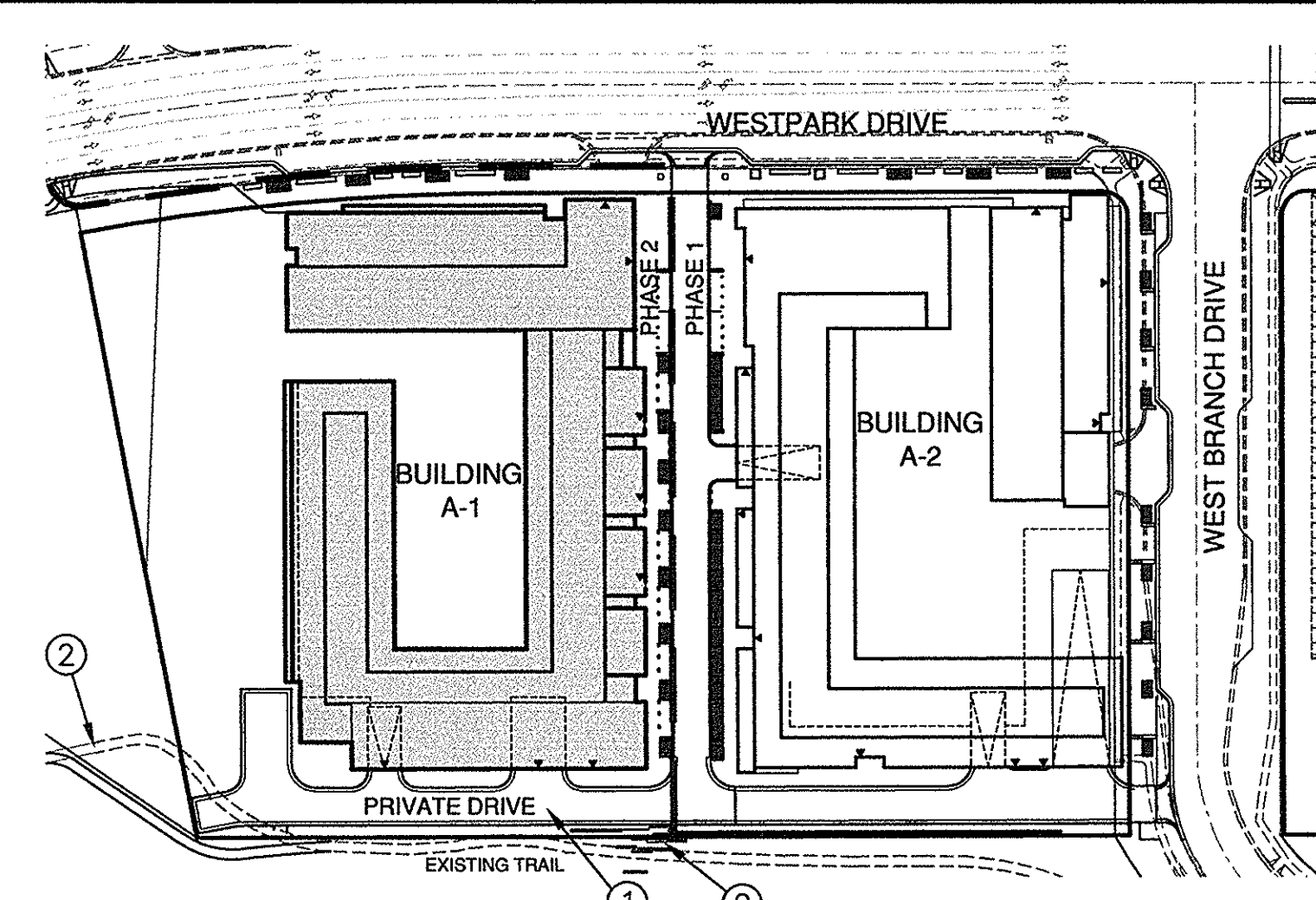

**PHASE 2 - OPTION 'A'**  
(BUILDING A-2 COMPLETE  
CONSTRUCT BUILDING A-1)

- LEGEND**
- 1 CONSTRUCT ENTRANCE AND PRIVATE DRIVE AISLE.
  - 2 CONSTRUCT OFFSITE TRAIL IMPROVEMENTS, SUBJECT TO AVAILABILITY OF OFF-SITE EASEMENTS.

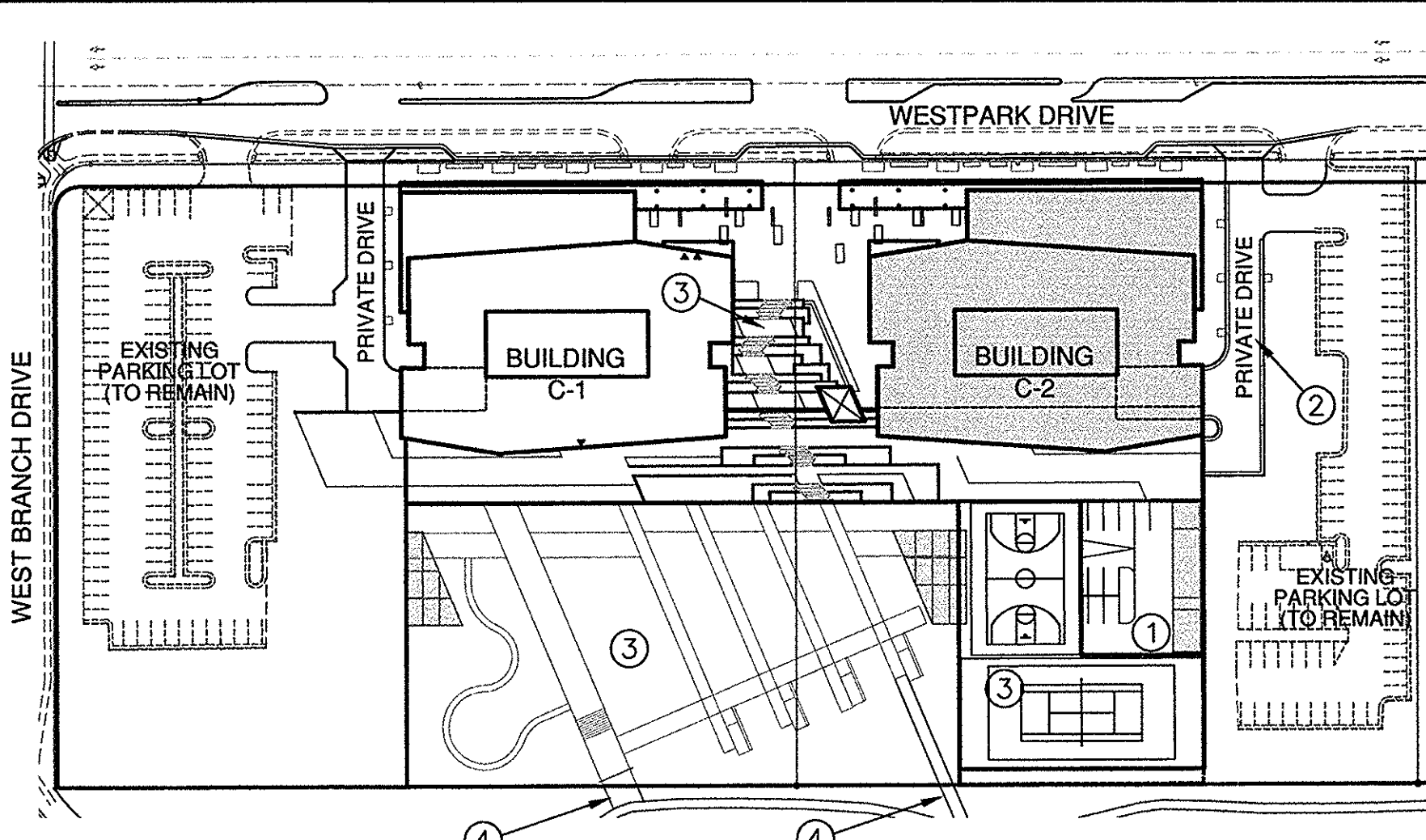

**PHASE 2 - OPTION 'A'**  
(BUILDING C-1 COMPLETE  
CONSTRUCT BUILDING C-2)

- LEGEND**
- 1 CONSTRUCT PARKING GARAGE.
  - 2 CONSTRUCT ENTRANCE AND PRIVATE DRIVE AISLE.
  - 3 CONSTRUCT URBAN PLAZA, STAIRS AND SPORTS COURTS, OPEN TO PUBLIC AT THE TIME OF ISSUANCE OF THE 1st NON-RUP FOR THE 2nd BUILDING IN BLOCK 'C'.
  - 4 CONSTRUCT OFFSITE TRAIL IMPROVEMENTS, SUBJECT TO AVAILABILITY OF OFF-SITE EASEMENTS.

Application No: RZ 2011-PR-023      Staff: M. Ladd

**APPROVED DEVELOPMENT PLAN**  
(L\_GDP) (L\_CDP) (L\_FDP) (L\_PRC) (L\_DP) (L\_SP) (L\_SE) (L\_CSP) (L\_SP) (L\_VQ)

SEE PROFFERS DATED: Oct 26, 2012  
SEE CONDITIONS DATED: Nov 20, 2012 (ZBOS) (L\_PC) (L\_BZA)  
Date of Final Approval: Nov 20, 2012 (ZBOS) (L\_PC) (L\_BZA)  
Comments: Concurr: WJ, PCA 88-D-005-07

**ZONING**      Sheet 14 of 78

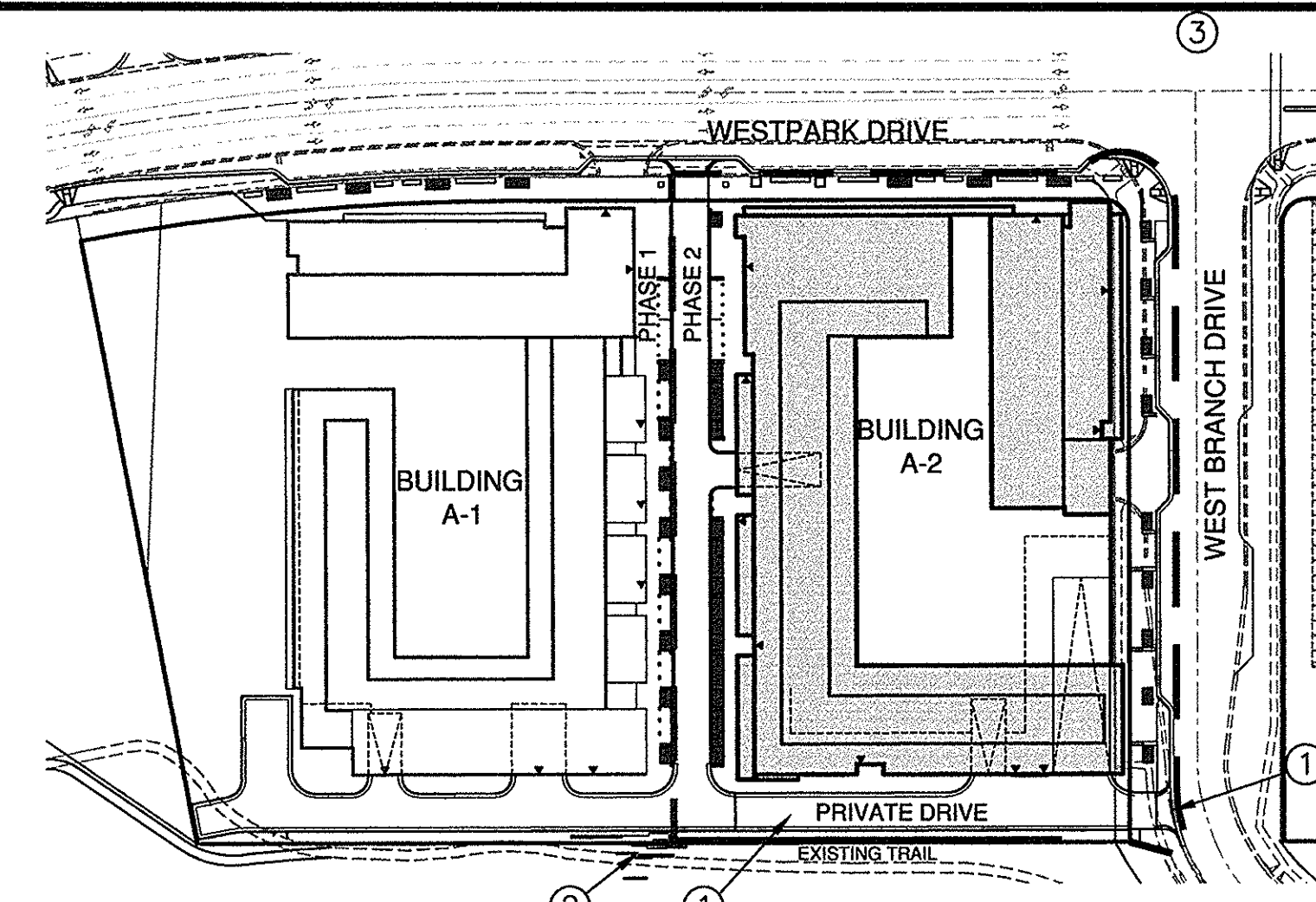

**PHASE 2 - OPTION 'B'**  
(BUILDING A-1 COMPLETE  
CONSTRUCT BUILDING A-2)

- LEGEND**
- 1 CONSTRUCT ENTRANCE AND PRIVATE DRIVE AISLE.
  - 2 CONSTRUCT OFFSITE TRAIL IMPROVEMENTS, SUBJECT TO AVAILABILITY OF OFF-SITE EASEMENTS.
  - 3 INSTALL TRAFFIC SIGNAL BASED ON RESULTS OF WARRANT STUDY, AND AS DESCRIBED IN PROFFERS.

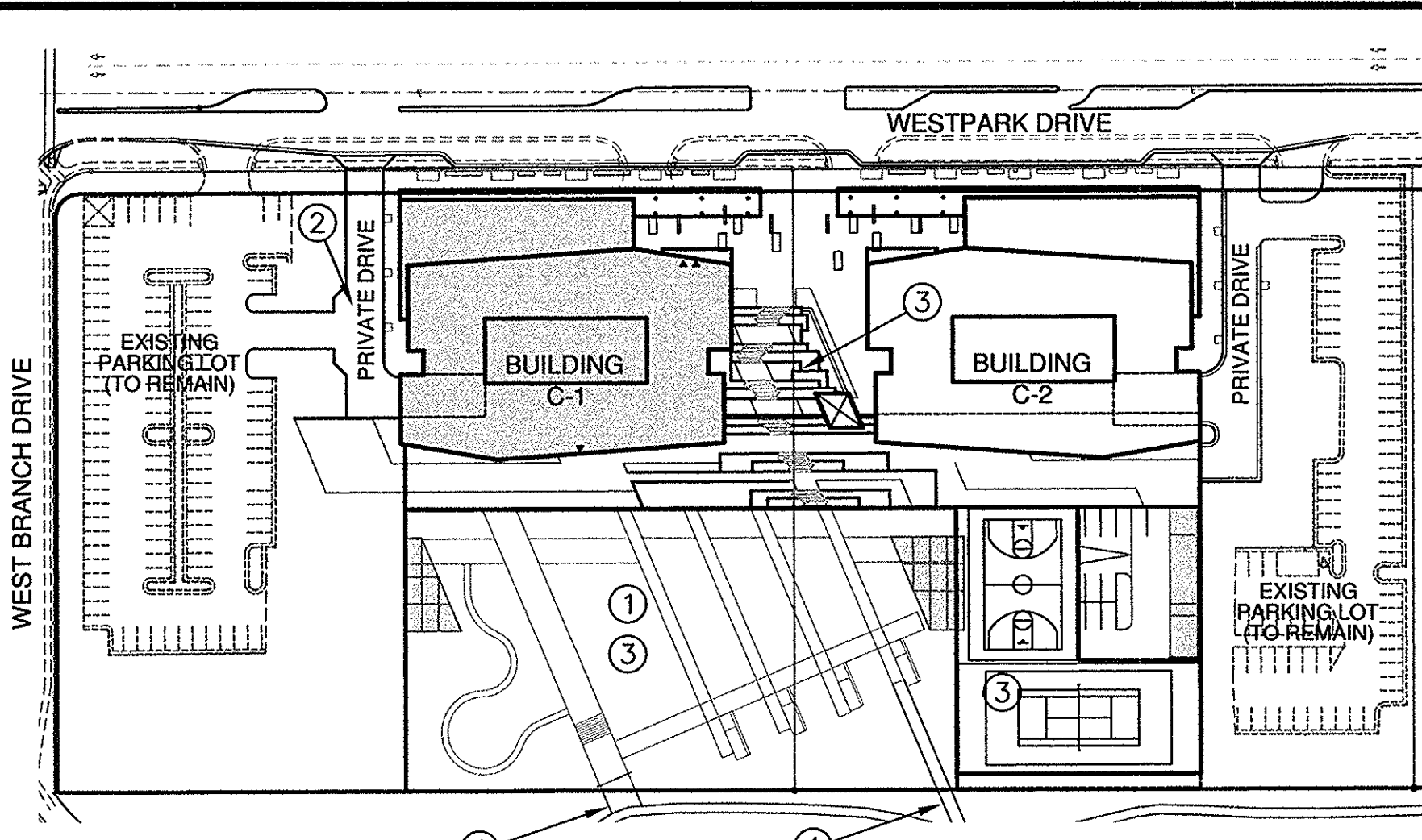

**PHASE 2 - OPTION 'B'**  
(BUILDING C-2 COMPLETE  
CONSTRUCT BUILDING C-1)

- LEGEND**
- 1 CONSTRUCT PARKING GARAGE.
  - 2 CONSTRUCT ENTRANCE AND PRIVATE DRIVE AISLE.
  - 3 CONSTRUCT URBAN PLAZA, STAIRS AND SPORTS COURTS, OPEN TO PUBLIC AT THE TIME OF ISSUANCE OF THE 1st NON-RUP FOR THE 2nd BUILDING IN BLOCK 'C'.
  - 4 CONSTRUCT OFFSITE TRAIL IMPROVEMENTS, SUBJECT TO AVAILABILITY OF OFF-SITE EASEMENTS.

**GENERAL NOTES:**

1. DEVELOPMENT PHASING OF BLOCKS "A&C" MAY BE REVERSED BASED ON MARKET CONDITIONS AT THE TIME OF FDP AND FINAL SITE PLAN.
2. EXTENT OF FRONTAGE IMPROVEMENTS FOR EACH BUILDING WILL BE DETERMINED WITH FINAL SITE PLAN AND APPROVED BY VDOT.
3. EXISTING PARKING LOT MAY BE UTILIZED IN INTERIM CONDITION FOR COMMUTER COMMERCIAL PARKING LOT, CONSTRUCTION PHASING AND SIMILAR USES BASED ON BUILDING DEVELOPMENT PHASING.
4. EXISTING VEGETATION ALONG PERIMETER AND WITHIN THE EXISTING PARKING LOTS SHALL BE UTILIZED IN LIEU OF PARKING LOT LANDSCAPE REQUIREMENTS TO THE EXTENT POSSIBLE.

**Bowman CONSULTING**  
Bowman Consulting Group, Ltd.  
14020 Thunderbolt Place, Suite 300  
Chantilly, Virginia 20151  
Phone: (703) 464-1000  
Fax: (703) 481-9720  
www.bowmanconsulting.com

**PARKER RODRIGUEZ, INC.**  
101 North Union St., #220  
Alexandria VA 22314  
703.548.8070  
Planning Urban Design  
Landscape Architecture

**MDG ARCHITECTURE, PLLC**  
1400 Architectural Avenue NW  
Washington, DC 20036  
Box 202, 463-2108  
www.mdgarch.com

**Cityline PARTNERS**  
A SUBSIDIARY OF  
DLJ Real Estate Capital Partners

**Matthew J. Tauscher**  
Lic. No. 000832  
10/5/12  
LANDSCAPE ARCHITECT

**BLOCKS A & C PHASING EXHIBIT**

**ARBOR ROW**  
CONCEPTUAL DEVELOPMENT PLAN 2011-PR-023  
PROVIDENCE DISTRICT - FAIRFAX COUNTY, VIRGINIA

PLAN STATUS	
07/22/11	PER COUNTY COMMENTS
12/07/11	PER COUNTY COMMENTS
02/24/12	PER COUNTY COMMENTS
4/20/12	REV PER COMMENTS
07/23/12	PER COUNTY COMMENTS
08/29/12	PER COUNTY COMMENTS
10/05/12	PER COUNTY COMMENTS

DATE	DESCRIPTION
SCALE	H:1"=100'
JOB No.	
DATE	APRIL 26, 2011
FILE No.	7403-07-001

SHEET **C8.3**







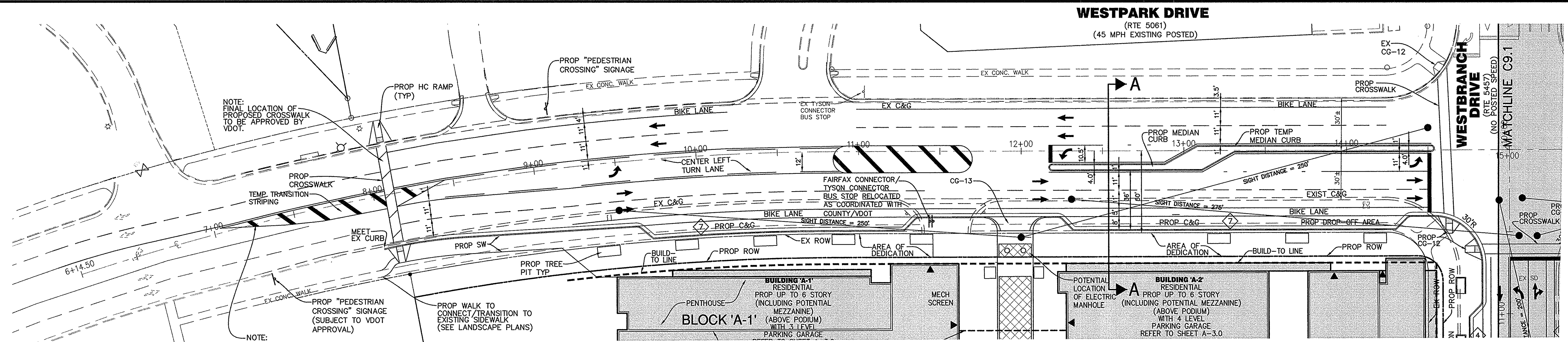

**WESTPARK DRIVE - ROUTE 5061**  
 (AVENUE CLASSIFICATION)  
 100' ROW (EXISTING)  
 EXISTING POSTED SPEED = 45 MPH  
 PROPOSED DESIGN SPEED = 35 MPH

WESTPARK DRIVE APPROXIMATE AREA OF R.O.W. DEDICATION:  
 BLOCK 'A' FRONTAGE = ±8,938s.f.

**LEGEND:**  
 ←--- EXISTING LANE DIRECTION  
 →--- PROPOSED LANE DIRECTION

- NOTES:**
1. FINAL ROAD, CURB, CROSSWALK AND MEDIAN ALIGNMENT (INCLUDING CURB CUT, TURN LANES, MEDIAN BREAKS, PARKING, ETC.) IS SUBJECT TO CHANGE WITH FINAL DEVELOPMENT PLAN AND FINAL ENGINEERING SITE PLAN AND VDOT APPROVAL.
  2. REFER TO SHEET L4.0 FOR STREETSCAPE DESIGN ELEMENTS.
  3. AREA OF RIGHT OF WAY DEDICATION/VACATION SHOWN ON THIS CDP ARE APPROXIMATE. FINAL AREAS, LOCATION AND QUANTITIES OF STREET RIGHT OF WAY DEDICATION AND OR VACATION ARE TO BE DETERMINED AT TIME OF FINAL SITE PLAN.
  4. REFER TO SHEET L3.0-L3.2 FOR ILLUSTRATION OF NORTH SIDE WESTPARK DRIVE ULTIMATE ROAD DESIGN.
  5. SIGHT DISTANCE DIMENSION IS BASED ON PROPOSED DESIGN SPEED LIMITS AS OUTLINED IN THE VDOT TRANSPORTATION DESIGN STANDARDS FOR TYSON CORNER (TABLE 12). SEE PLAN VIEW FOR PROPOSED POSTED SPEED LIMITS.
  6. PROPOSED UTILITY LOCATIONS SHOWN ARE FOR GENERAL REFERENCE ONLY AND SUBJECT TO CHANGE WITH FDP AND FINAL SITE PLAN ENGINEERING DESIGN AND COORDINATION WITH UTILITY PROVIDERS.
  7. ON-STREET PARKING SHOWN FOR INFORMATION ONLY. SPACES SHALL NOT BE STRIPED OR METERED.
  8. BUS STOP RELOCATION TO BE COORDINATED WITH COUNTY/VDOT AT TIME OF SITE PLAN APPLICATION.
  9. PROPOSED DRIVEWAY/ENTRANCE SHALL CONFORM TO THE TYSON T.D.S. AND ARE NOT SUBJECT TO THE P.F.M..

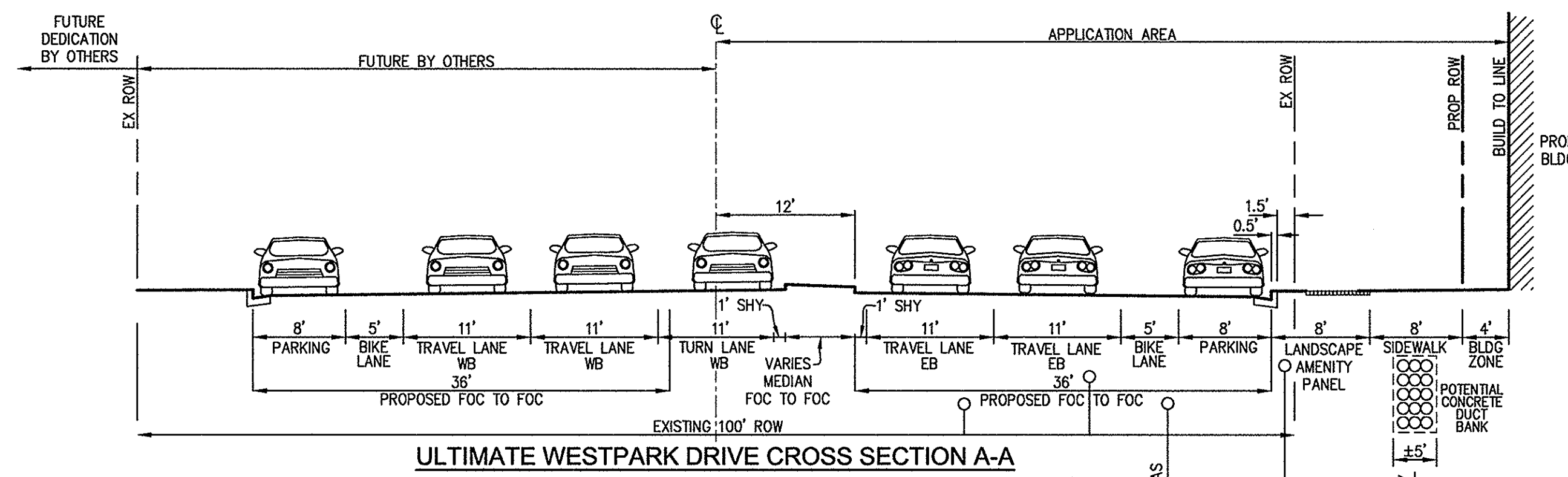

**ULTIMATE WESTPARK DRIVE CROSS SECTION A-A**  
 (AVENUE STREET CLASSIFICATION)  
 (PROPOSED DESIGN SPEED 35 MPH)  
 SCALE: 1"=10'

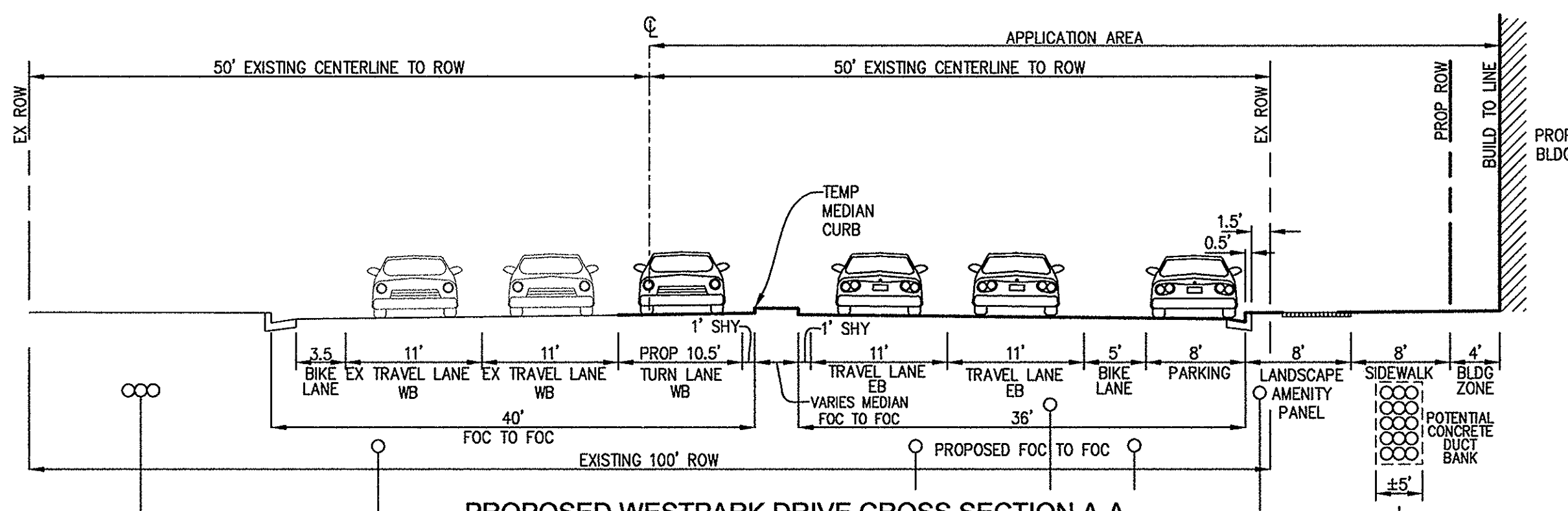

**PROPOSED WESTPARK DRIVE CROSS SECTION A-A**  
 (AVENUE STREET CLASSIFICATION)  
 (PROPOSED DESIGN SPEED 35 MPH)  
 SCALE: 1"=10'

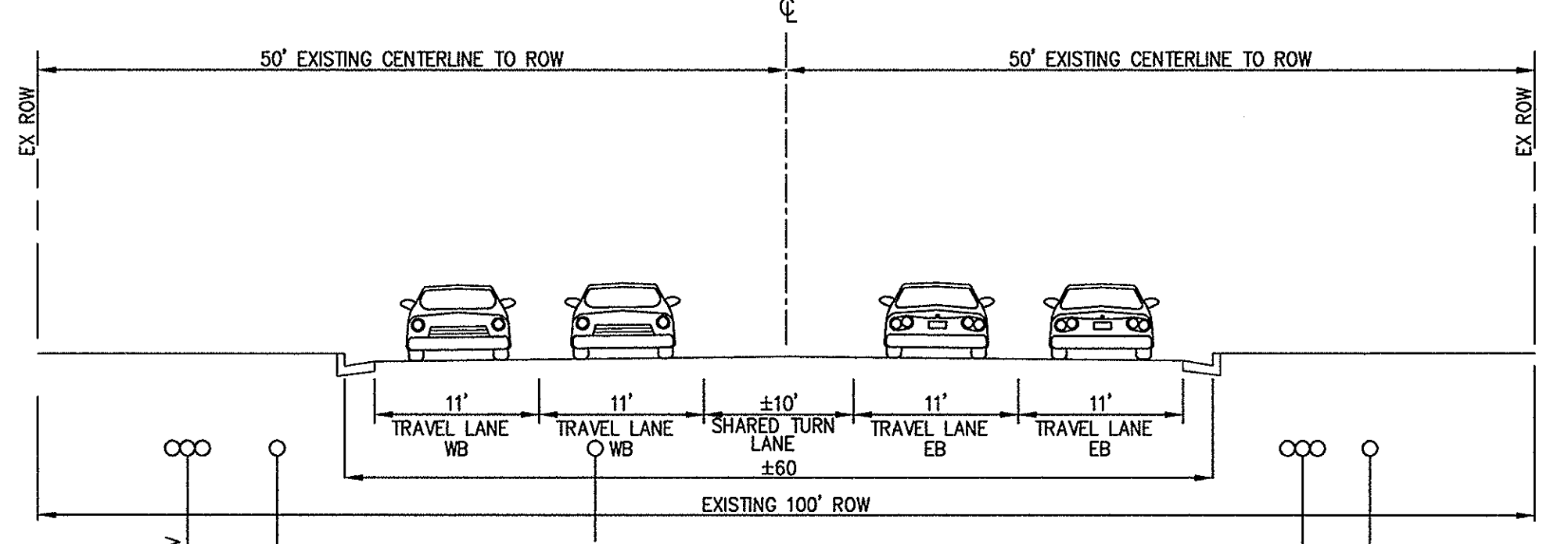

**EXISTING WESTPARK DRIVE CROSS SECTION A-A**  
 EXISTING POSTED 45 MPH  
 SCALE: 1"=10'

Application No: **RZ 2011-PR-023** Staff: **M. Ladd**  
**APPROVED DEVELOPMENT PLAN**  
 (L\_GDP) (X\_CDP) (L\_FDP) (L\_PRC) (L\_DP) (L\_EP) (L\_SF) (L\_CSP) (L\_VG)  
 SEE PROFFERS DATED: **Oct 26, 2012**  
 SEE CONDITIONS DATED:  
 Date of Final Approval: **Nov 20, 2012** (X\_BOS) (L\_PC) (L\_BZA)  
 Comments: **Concurr/W/PCA 88-D-005-07**  
**ZONING** Sheet 16 of 78

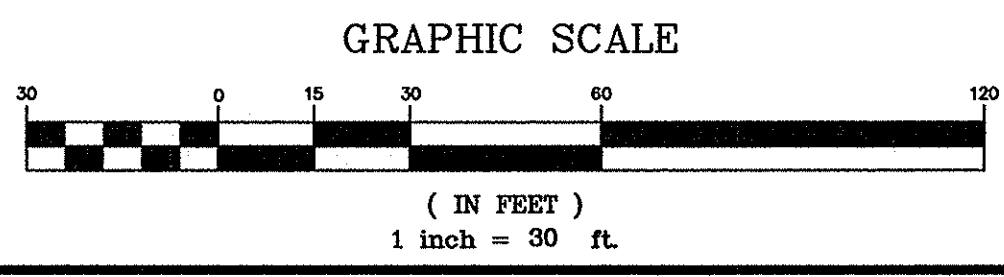

**Bowman**  
 Consulting Group, Ltd.  
 14020 Thunderbolt Place, Suite 300  
 Chantilly, Virginia 20151  
 Phone: (703) 464-1000  
 Fax: (703) 461-9720  
 www.bowmanconsulting.com

**PARKER RODRIGUEZ, INC.**  
 101 North Union St., #820  
 Alexandria VA 22314  
 703.546.5010  
 Planning Urban Design  
 Landscape Architecture

**WPG**  
 Architecture, PLLC  
 1000 Westpark Avenue NW  
 Washington, DC 20036  
 Suite 300  
 Phone: 202.465.2198  
 Fax: 202.465.2198  
 wpg@wpgarch.com

**Cityline**  
 PARTNERS  
 A SUBSIDIARY OF  
 D.L./Real Estate Capital Partners

COMMONWEALTH OF VIRGINIA  
 MATTHEW J. TAUSCHER VIRT  
 Lic. No. 000892  
 10/5/12  
 LANDSCAPE ARCHITECT

**ROADWAY STRIPING AND MARKING PLAN**  
 (SHEET 1 OF 6)  
**ARBOR ROW**  
 CONCEPTUAL DEVELOPMENT PLAN 2011-PR-023  
 PROVIDENCE DISTRICT - FAIRFAX COUNTY, VIRGINIA

PLAN STATUS	
07/22/11	PER COUNTY COMMENTS
12/07/11	PER COUNTY COMMENTS
02/24/12	PER COUNTY COMMENTS
05/26/12	PER COUNTY COMMENTS
07/23/12	PER COUNTY COMMENTS
08/29/12	PER COUNTY COMMENTS
10/05/12	PER COUNTY COMMENTS

DATE: **APRIL 26, 2011**  
 SCALE: H: 1"=30'  
 JOB No.  
 FILE No. 7403-07-001

SHEET **C9.0**

P:\7403 - West Group Properties\7403-07-001 (PLAN) - Tyson West Park\Planning\Re zoning\Current\01-001 RD STRIP.dwg, 10/4/2012 10:16:16 AM, kf



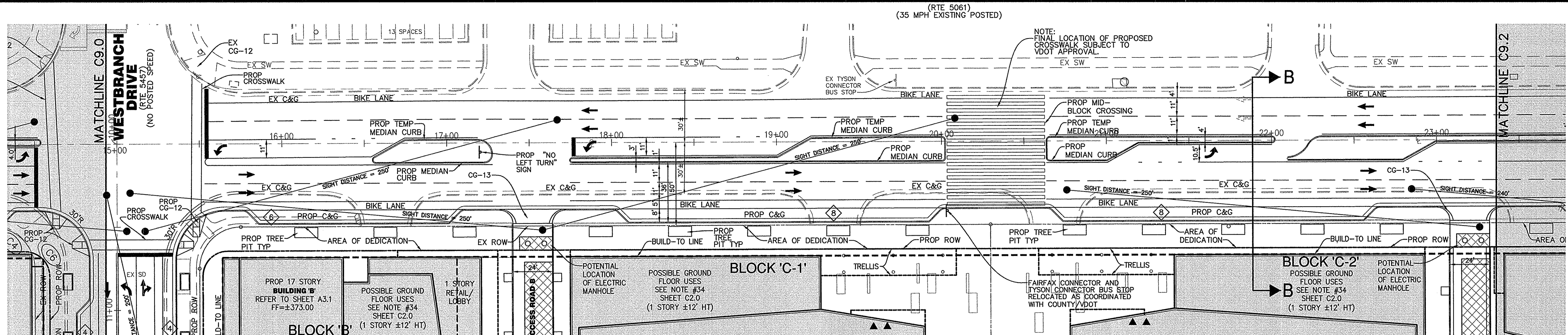

**WESTPARK DRIVE - ROUTE 5061**  
 (AVENUE CLASSIFICATION)  
 100' ROW (EXISTING)  
 EXISTING POSTED SPEED = 35 MPH  
 PROPOSED DESIGN SPEED = 35 MPH

WESTPARK DRIVE APPROXIMATE AREA OF R.O.W. DEDICATION:  
 BLOCKS 'B,C,D&E' FRONTAGE = ±18,920s.f.

**LEGEND:**  
 ←--- EXISTING LANE DIRECTION  
 → PROPOSED LANE DIRECTION

**NOTES:**

1. FINAL ROAD, CURB, CROSSWALK AND MEDIAN ALIGNMENT (INCLUDING CURB CUT, TURN LANES, MEDIAN BREAKS, PARKING, ETC.) IS SUBJECT TO CHANGE WITH FINAL DEVELOPMENT PLAN AND FINAL ENGINEERING SITE PLAN AND VDOT APPROVAL.
2. REFER TO SHEET L4.0 FOR STREETScape DESIGN ELEMENTS.
3. AREA OF RIGHT OF WAY DEDICATION SHOWN ON THIS CDP ARE APPROXIMATE. FINAL AREAS, LOCATION AND QUANTITIES OF STREET RIGHT OF WAY DEDICATION AND OR VACATION ARE TO BE DETERMINED AT TIME OF FINAL SITE PLAN.
4. REFER TO SHEET L3.0-L3.2 FOR ILLUSTRATION OF NORTH SIDE WESTPARK DRIVE ULTIMATE ROAD DESIGN.
5. SIGHT DISTANCE DIMENSION IS BASED ON PROPOSED DESIGN SPEED LIMITS AS OUTLINED IN THE VDOT TRANSPORTATION DESIGN STANDARDS FOR TYSON CORNER (TABLE 12). SEE PLAN VIEW FOR PROPOSED POSTED SPEED LIMITS.
6. PROPOSED UTILITY LOCATIONS SHOWN ARE FOR GENERAL REFERENCE ONLY AND SUBJECT TO CHANGE WITH FDP AND FINAL SITE PLAN ENGINEERING DESIGN AND COORDINATION WITH UTILITY PROVIDERS.
7. ON-STREET PARKING SHOWN FOR INFORMATION ONLY. SPACES SHALL NOT BE STRIPED OR METERED.
8. BUS STOP RELOCATION TO BE COORDINATED WITH COUNTY/VDOT AT TIME OF SITE PLAN APPLICATION.
9. PROPOSED DRIVEWAY/ENTRANCE SHALL CONFORM TO THE TYSON T.D.S. AND ARE NOT SUBJECT TO THE P.F.M..

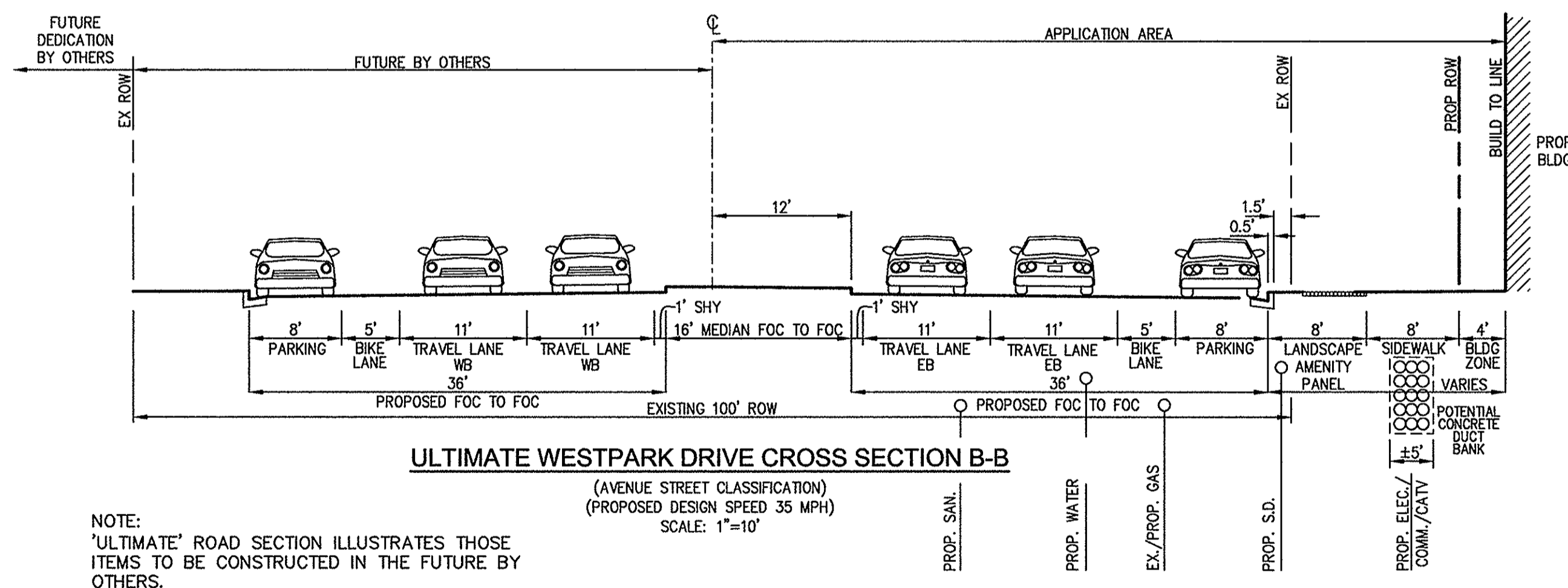

**ULTIMATE WESTPARK DRIVE CROSS SECTION B-B**  
 (AVENUE STREET CLASSIFICATION)  
 (PROPOSED DESIGN SPEED 35 MPH)  
 SCALE: 1"=10'

NOTE:  
 'ULTIMATE' ROAD SECTION ILLUSTRATES THOSE ITEMS TO BE CONSTRUCTED IN THE FUTURE BY OTHERS.

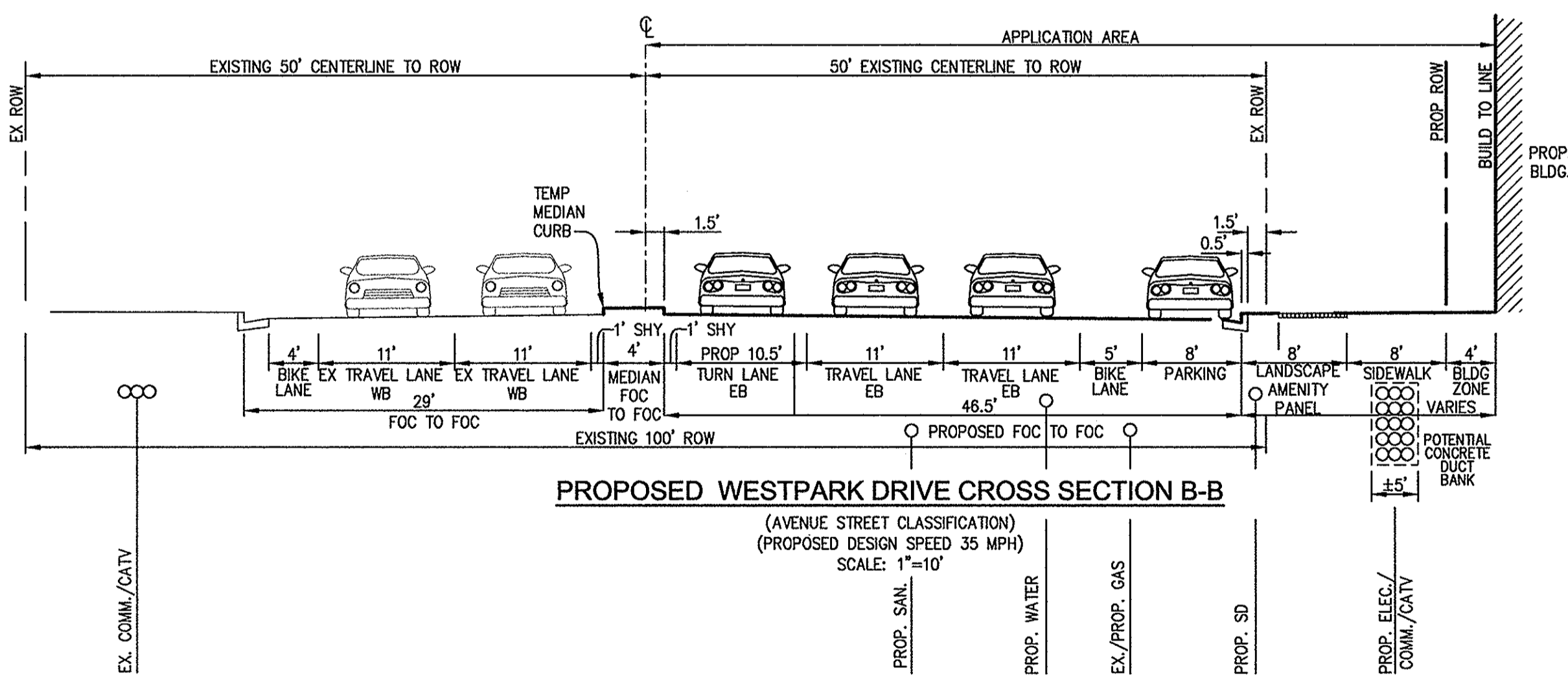

**PROPOSED WESTPARK DRIVE CROSS SECTION B-B**  
 (AVENUE STREET CLASSIFICATION)  
 (PROPOSED DESIGN SPEED 35 MPH)  
 SCALE: 1"=10'

NOTE:  
 'PROPOSED' ROAD SECTION INCLUDES THOSE ITEMS TO BE CONSTRUCTED WITH THIS APPLICATION.

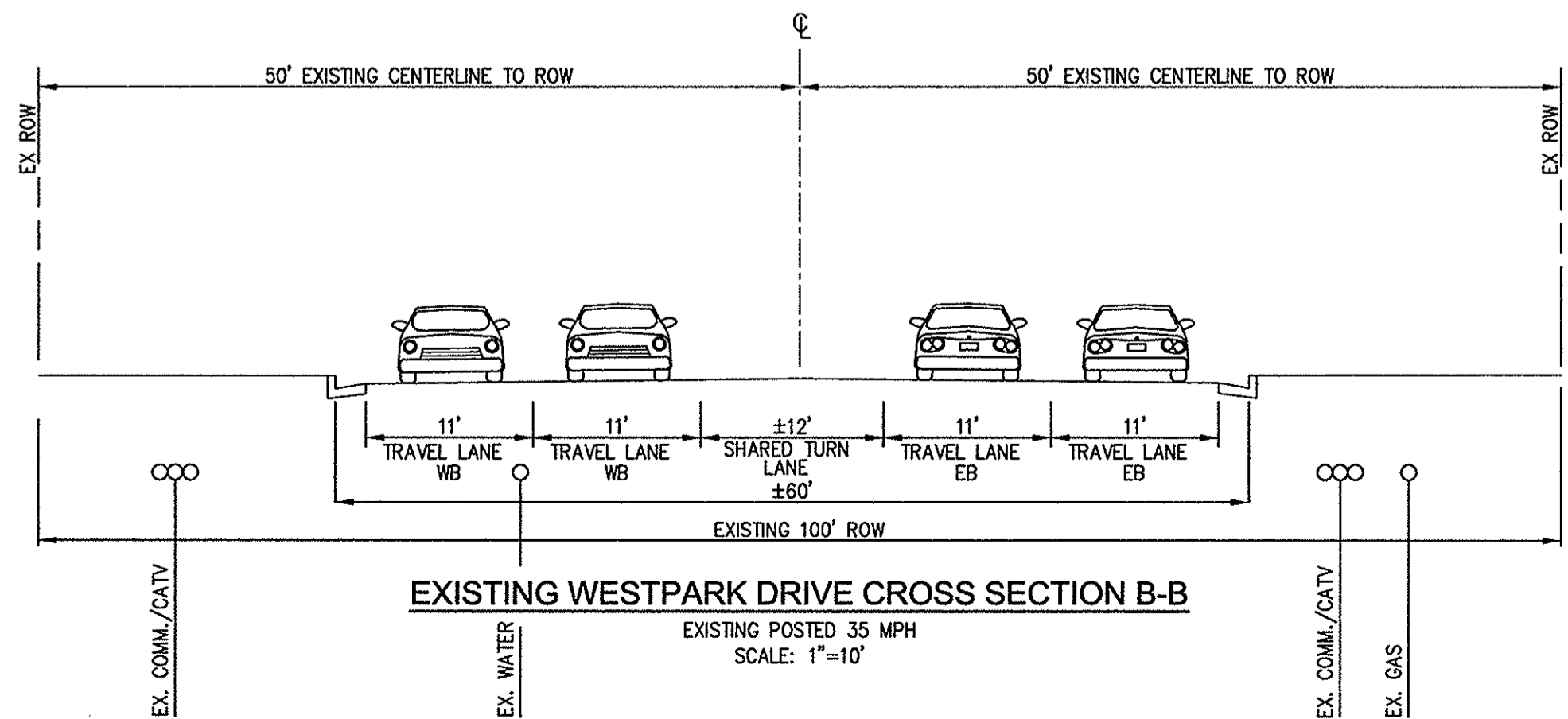

**EXISTING WESTPARK DRIVE CROSS SECTION B-B**  
 EXISTING POSTED 35 MPH  
 SCALE: 1"=10'

Application No: **RZ 2011-PR-023** Staff: **M. Ladd**

**APPROVED DEVELOPMENT PLAN**  
 (L\_GDP) (X\_CDP) (L\_FDP) (L\_PRC) (L\_DP) (L\_EP) (L\_SE) (L\_CSP) (L\_SP) (L\_VC)

SEE PROFFERS DATED: **Oct 26, 2012**  
 SEE CONDITIONS DATED: **Nov 20, 2012** (X\_BOS) (L\_PC) (L\_BZA)  
 Date of Final Approval: **Nov 20, 2012** (X\_BOS) (L\_PC) (L\_BZA)  
 Comments: **Concurr W/PCA 88-D-005-07**

**& ZONING** Sheet **17** of **78**

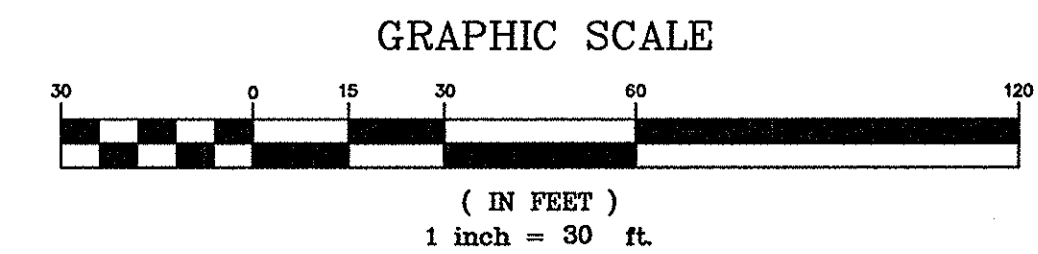

**Bowman CONSULTING**  
 Bowman Consulting Group, Ltd.  
 14020 Thunderbolt Plaza Suite 300  
 Chantilly, Virginia 20151  
 Phone: (703) 484-1000  
 Fax: (703) 481-9720  
 www.bowmanconsulting.com

**PARKERDRIGUEZ, INC.**  
 101 North Union St., #200  
 Alexandria VA 22314  
 703.548.8010  
 Planning Urban Design  
 Landscape Architecture

**WDG ARCHITECTURE**  
 WDG Architecture, PLLC  
 1000 Westpark Avenue NW  
 Washington DC 20008  
 Suite 300  
 Tel: 202.462.2708  
 Fax: 202.462.2708  
 E-mail: wdg@wdgarch.com

**Cityline PARTNERS**  
 A SUBSIDIARY OF  
 DLJ Real Estate Capital Partners



**ROADWAY STRIPING AND MARKING PLAN**  
 (SHEET 2 OF 6)  
**ARBOR ROW**  
 CONCEPTUAL DEVELOPMENT PLAN 2011-PR-023  
 PROVIDENCE DISTRICT - FAIRFAX COUNTY, VIRGINIA

PLAN STATUS	
07/22/11	PER COUNTY COMMENTS
12/07/11	PER COUNTY COMMENTS
02/24/12	PER COUNTY COMMENTS
05/26/12	PER COUNTY COMMENTS
07/23/12	PER COUNTY COMMENTS
08/29/12	PER COUNTY COMMENTS
10/05/12	PER COUNTY COMMENTS

DATE	DESCRIPTION
SCALE	H: 1"=30'
JOB No.	
DATE	APRIL 26, 2011
FILE No.	7403-07-001



DATE	DESCRIPTION
07/22/11	PER COUNTY COMMENTS
12/07/11	PER COUNTY COMMENTS
02/24/12	PER COUNTY COMMENTS
05/25/12	PER COUNTY COMMENTS
07/23/12	PER COUNTY COMMENTS
08/29/12	PER COUNTY COMMENTS
10/05/12	PER COUNTY COMMENTS

SCALE: H:1"=30'  
 JOB No.  
 DATE: APRIL 26, 2011  
 FILE No. 7403-07-001

- NOTES:**
- FINAL ROAD, CURB, CROSSWALK AND MEDIAN ALIGNMENT (INCLUDING CURB CUT, TURN LANES, MEDIAN BREAKS, PARKING, ETC.) IS SUBJECT TO CHANGE WITH FINAL DEVELOPMENT PLAN AND FINAL ENGINEERING SITE PLAN AND VDOT APPROVAL.
  - REFER TO SHEET L4.0 - L4.1 FOR STREETSCAPE DESIGN ELEMENTS.
  - AREA OF RIGHT OF WAY DEDICATION/VACATION SHOWN ON THIS CDP ARE APPROXIMATE. FINAL AREAS, LOCATION AND QUANTITIES OF STREET RIGHT OF WAY DEDICATION AND OR VACATION ARE TO BE DETERMINED AT TIME OF FINAL SITE PLAN.
  - REFER TO SHEET L3.0-L3.2 FOR ILLUSTRATION OF NORTH SIDE WESTPARK DRIVE ULTIMATE ROAD DESIGN.
  - SIGHT DISTANCE DIMENSION IS BASED ON PROPOSED DESIGN SPEED LIMITS AS OUTLINED IN THE VDOT TRANSPORTATION DESIGN STANDARDS FOR TYSON CORNER (TABLE 12). SEE PLAN VIEW FOR PROPOSED POSTED SPEED LIMITS.
  - PROPOSED UTILITY LOCATIONS SHOWN ARE FOR GENERAL REFERENCE ONLY AND SUBJECT TO CHANGE WITH FDP AND FINAL SITE PLAN ENGINEERING DESIGN AND COORDINATION WITH UTILITY PROVIDERS.
  - ON-STREET PARKING SHOWN FOR INFORMATION ONLY. SPACES SHALL NOT BE STRIPED OR METERED.
  - BUS STOP RELOCATION TO BE COORDINATED WITH COUNTY/VDOT AT TIME OF SITE PLAN APPLICATION.
  - PROPOSED DRIVEWAY/ENTRANCE SHALL CONFORM TO THE TYSON T.D.S. AND ARE NOT SUBJECT TO THE P.F.M..

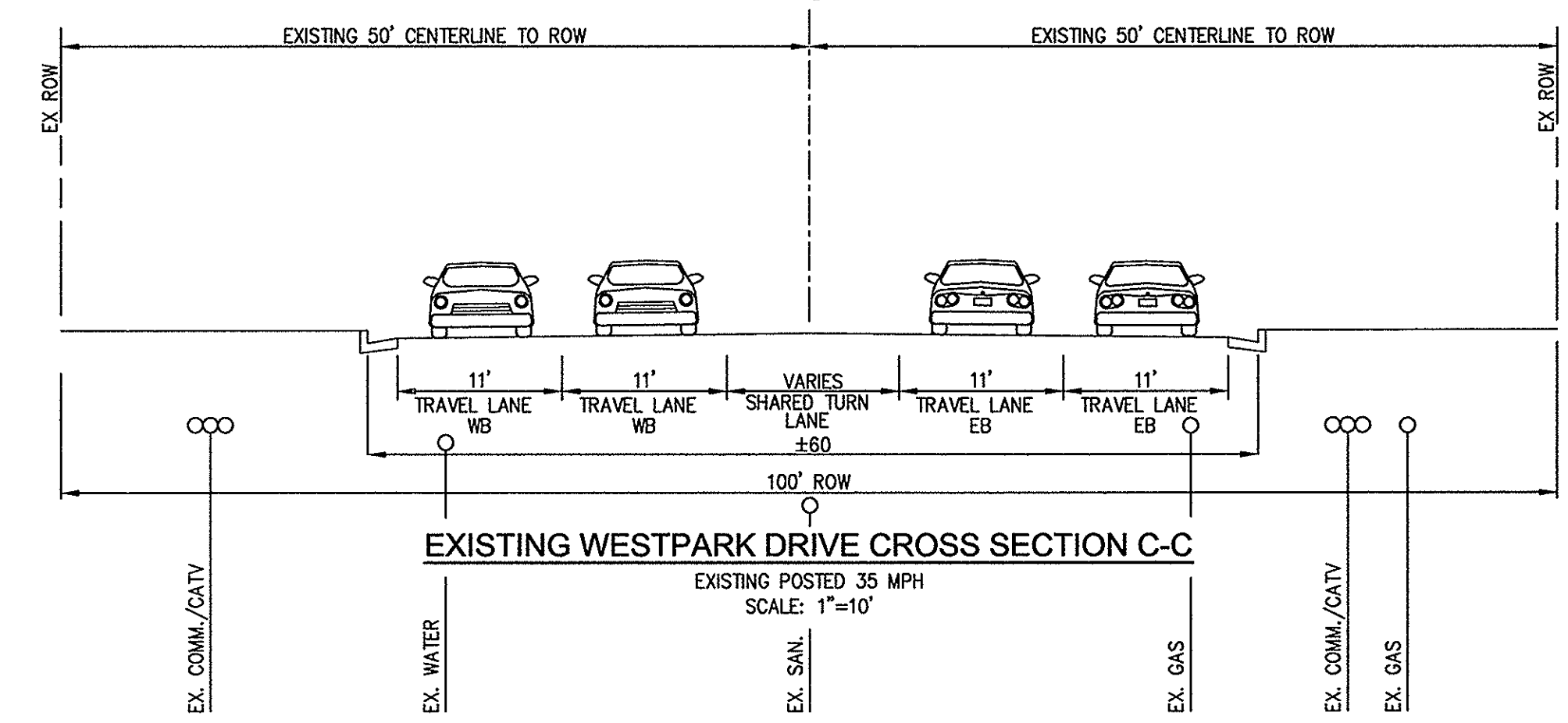
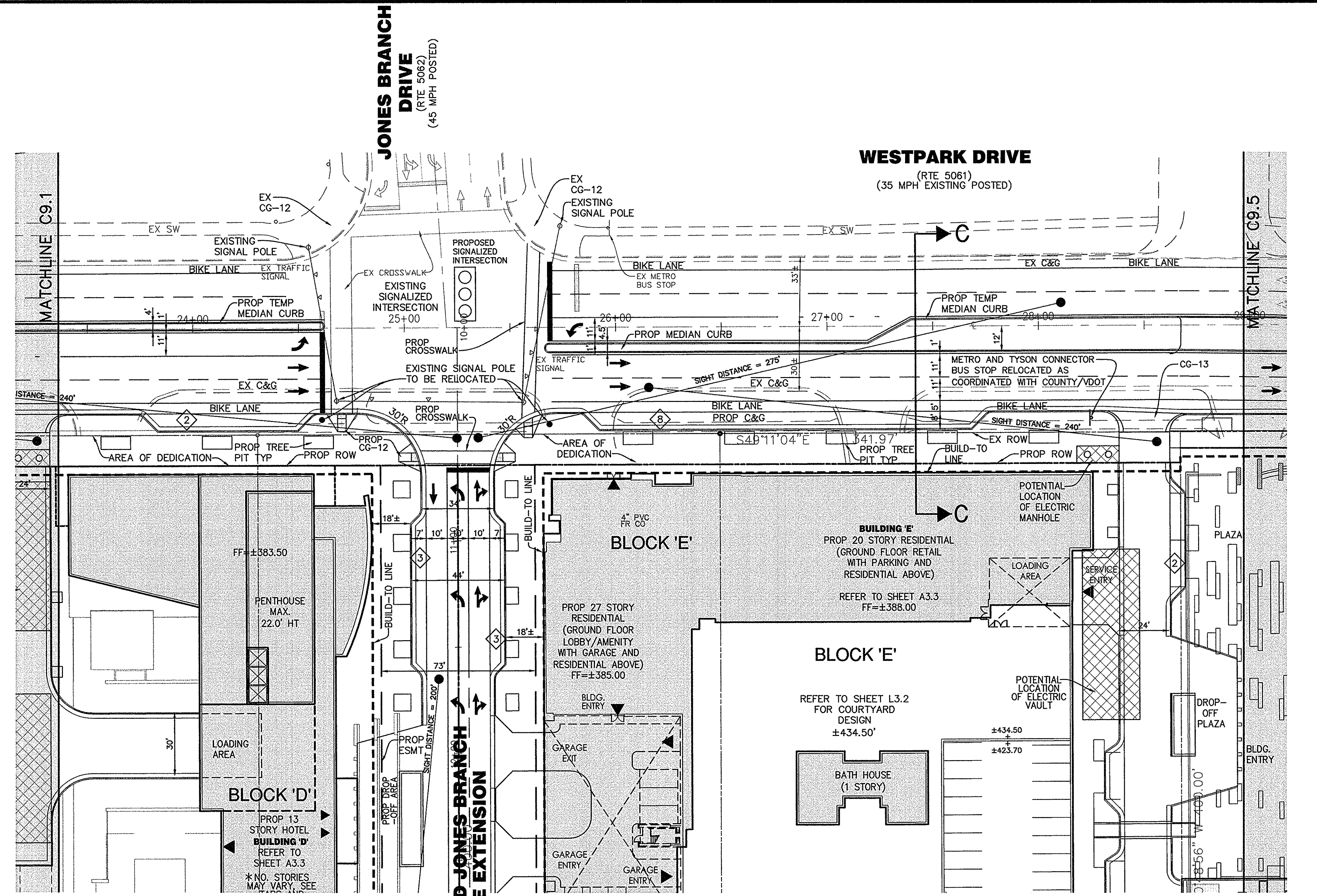
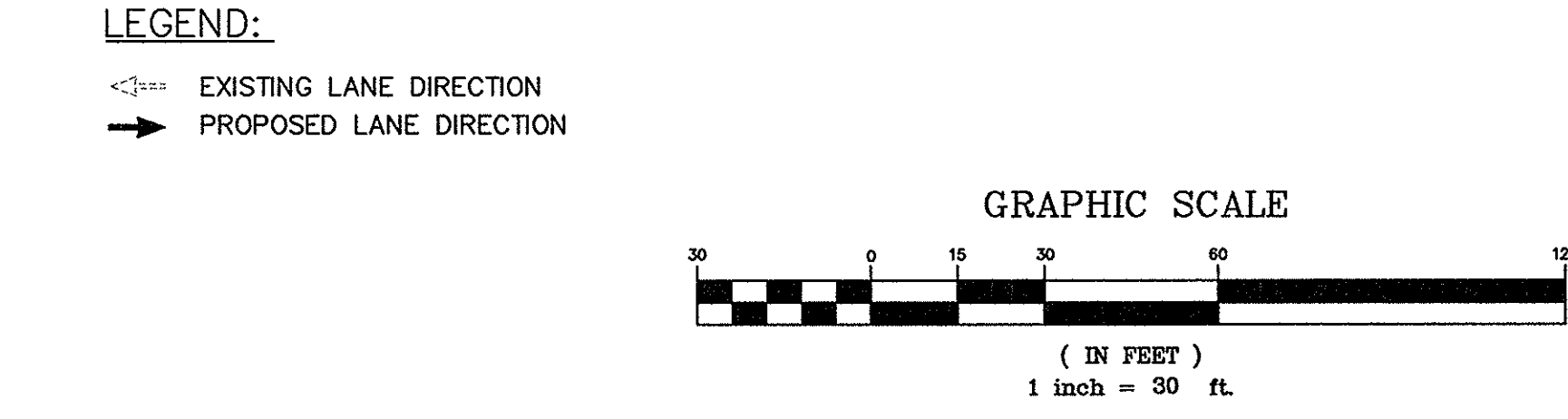

**WESTPARK DRIVE - ROUTE 5061**  
 (AVENUE CLASSIFICATION)  
 100' ROW  
 EXISTING POSTED SPEED = 35 MPH  
 PROPOSED DESIGN SPEED = 35 MPH

**WESTPARK DRIVE APPROXIMATE AREA OF R.O.W. DEDICATION:**  
 BLOCKS 'B,C,D&E' FRONTAGE = ±18,920s.f.

Application No: **RZ 2011-PR-023** Staff: **M. Ladd**

**APPROVED DEVELOPMENT PLAN**  
 (L\_GDP) (L\_CDP) (L\_FDP) (L\_PRC) (L\_DP) (L\_EP) (L\_SF) (L\_CSP) (L\_SP) (L\_VC)  
 SEE PROFFERS DATED: **Oct 26, 2012**  
 SEE CONDITIONS DATED:  
 Date of Final Approval: **Nov 20, 2012** (L\_COS) (L\_PC) (L\_BZA)  
 Comments: **Concurr W/PCA 88-D-005-07**  
**ZONING** Sheet 18 of 78

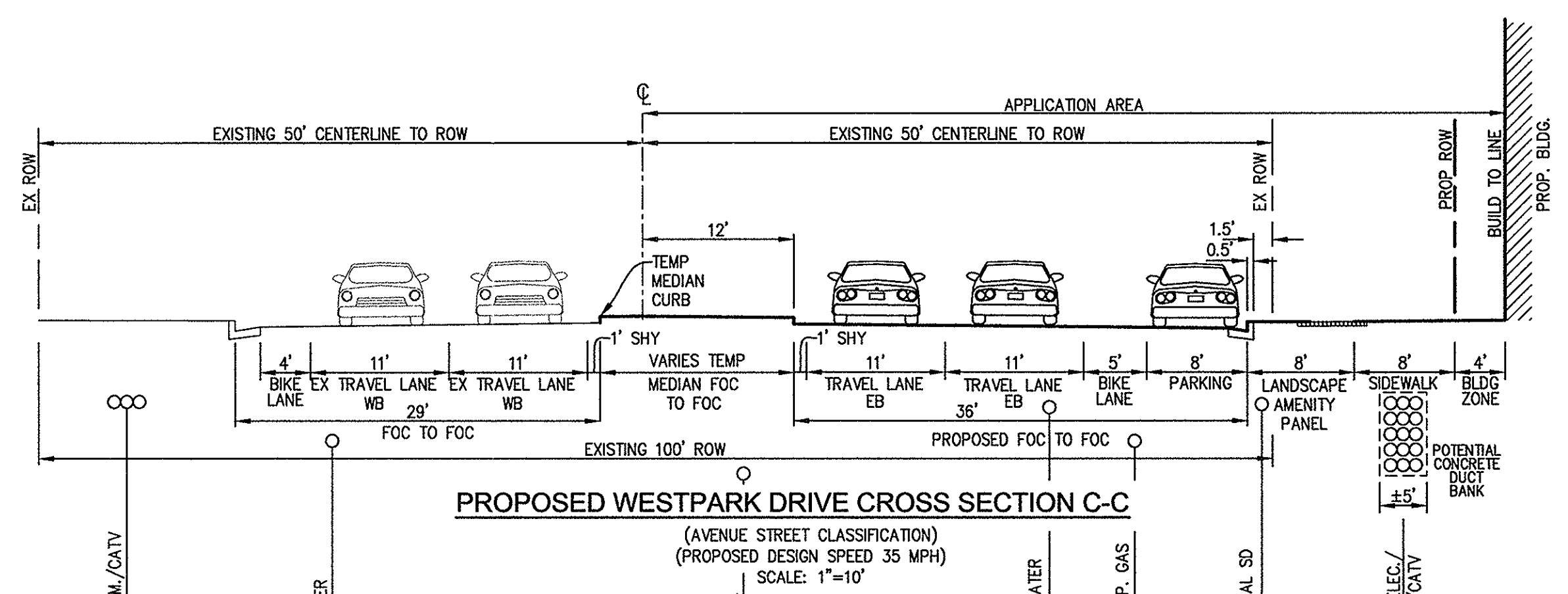
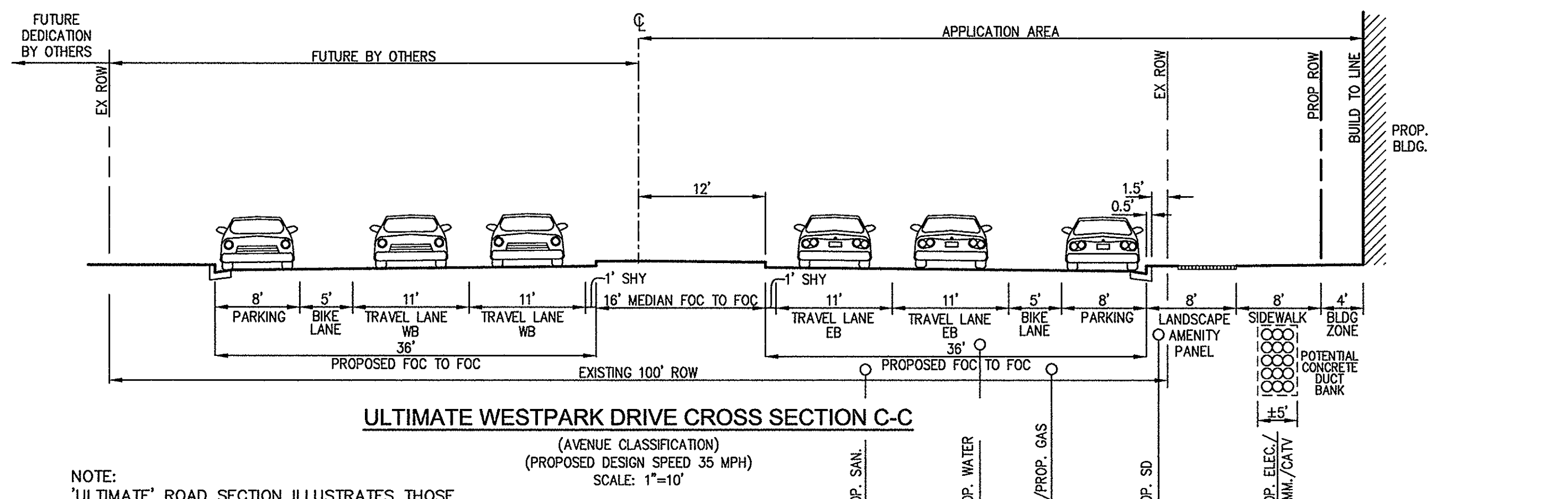







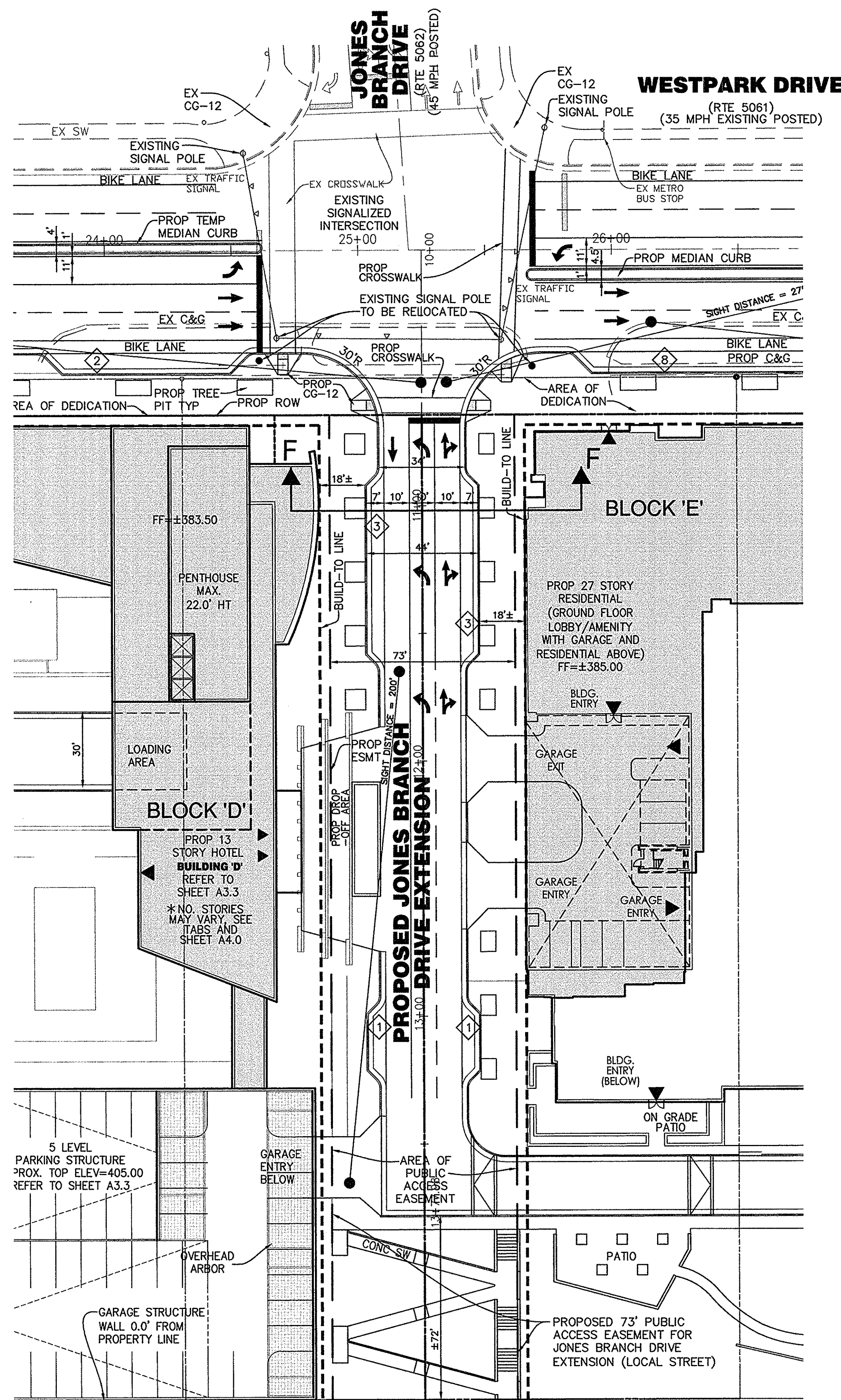

**NOTES:**

1. FINAL ROAD, CURB, CROSSWALK AND MEDIAN ALIGNMENT (INCLUDING CURB CUT, TURN LANES, MEDIAN BREAKS, PARKING, ETC.) IS SUBJECT TO CHANGE WITH FINAL DEVELOPMENT PLAN AND FINAL ENGINEERING SITE PLAN AND VDOT APPROVAL.
2. REFER TO SHEET L-4.1 FOR STREETSCAPE DESIGN ELEMENTS.
3. AREA OF RIGHT OF WAY DEDICATION/VACATION SHOWN ON THIS CDP ARE APPROXIMATE. FINAL AREAS, LOCATION AND QUANTITIES OF STREET RIGHT OF WAY DEDICATION AND OR VACATION ARE TO BE DETERMINED AT TIME OF FINAL SITE PLAN.
4. SIGHT DISTANCE DIMENSION IS BASED ON PROPOSED DESIGN SPEED LIMITS AS OUTLINED IN THE VDOT TRANSPORTATION DESIGN STANDARDS FOR TYSON CORNER (TABLE 12). SEE PLAN VIEW FOR PROPOSED POSTED SPEED LIMITS.
5. EXISTING UTILITIES REPRESENTED HERE ARE APPROXIMATE IN LOCATION AND DESCRIPTION FOR REFERENCE ONLY OF EXISTING CONDITIONS.
6. ON-STREET PARKING SHOWN FOR INFORMATION ONLY. SPACES SHALL NOT BE STRIPED OR METERED.
7. PROPOSED DRIVEWAY/ENTRANCE SHALL CONFORM TO THE TYSON T.D.S. AND ARE NOT SUBJECT TO THE P.F.M..

**JONES BRANCH DRIVE EXTENSION**  
(LOCAL CLASSIFICATION)  
PROPOSED PUBLIC ACCESS EASEMENT 73'  
PROPOSED DESIGN SPEED = 30 MPH

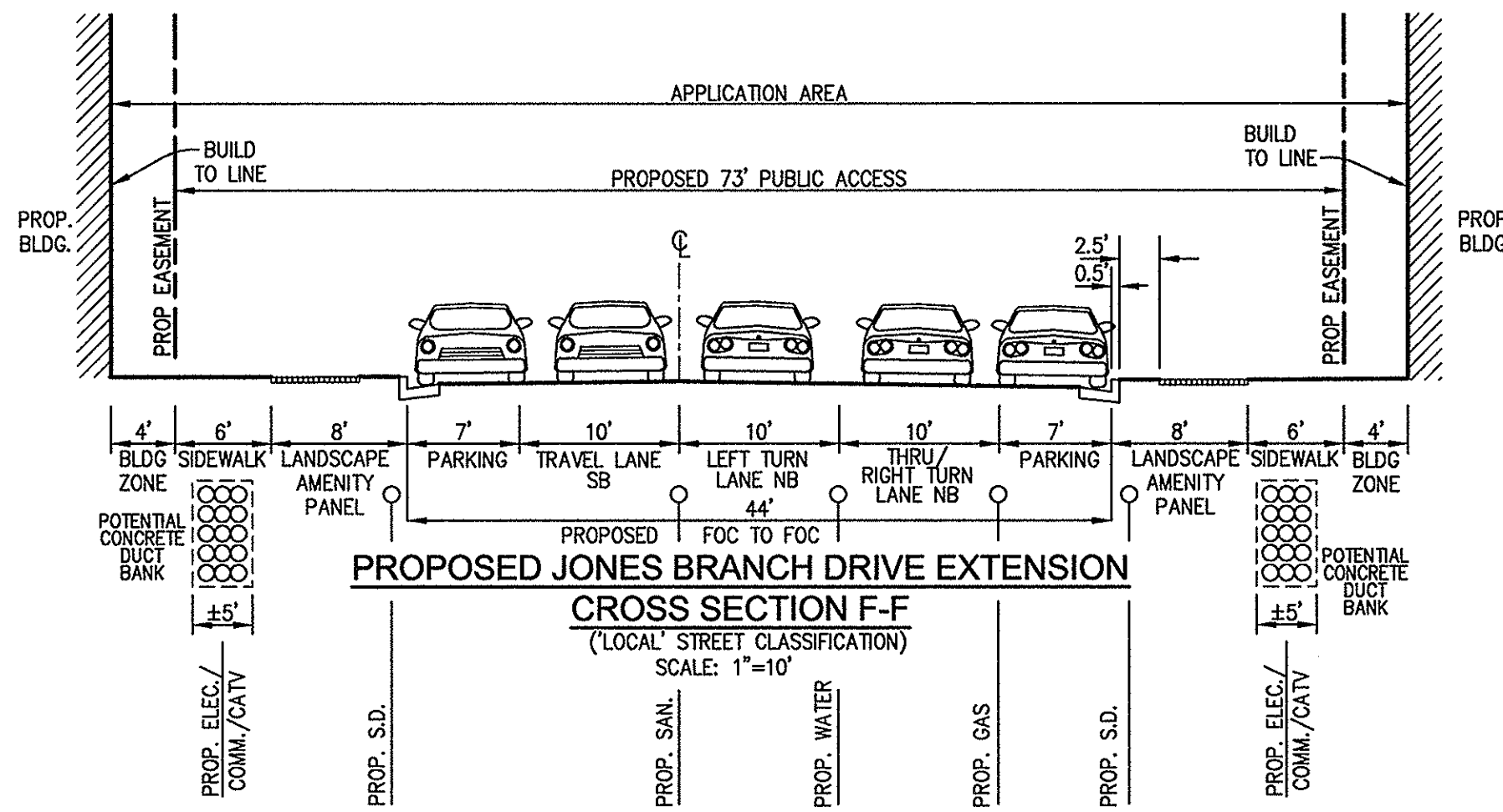

Application No: RZ 2011-PR-023 Staff: M. Ladd

**APPROVED DEVELOPMENT PLAN**  
(L\_GDP) (L\_CDP) (L\_FD) (L\_PRC) (L\_DP) (L\_EP) (L\_SE) (L\_CSP) (L\_SP) (L\_VC)

SEE PROFFERS DATED: Oct 26, 2012  
SEE CONDITIONS DATED:  
Date of Final Approval: Nov 20, 2012 (L\_GOS) (L\_PC) (L\_BZA)

Comments: Concurr W/ PCA 88-D-005-07

**ZONING** Sheet 20 of 78

**LEGEND:**  
 EXISTING LANE DIRECTION  
 PROPOSED LANE DIRECTION

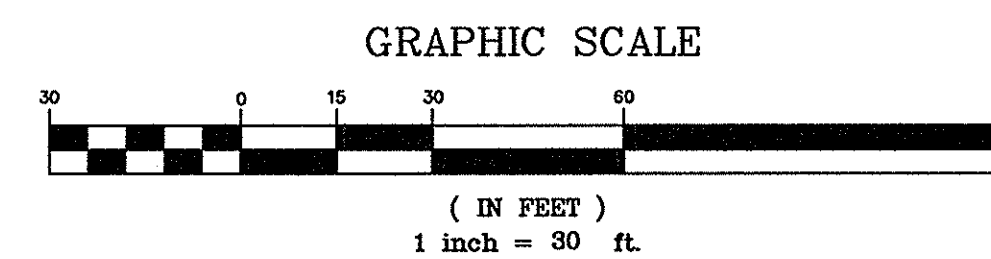

**Bowman CONSULTING**  
Bowman Consulting Group, Ltd.  
14020 Thunderbolt Place Suite 300  
Chantilly, Virginia 20151  
Phone: (703) 484-1000  
Fax: (703) 481-9720  
www.bowmanconsulting.com  
© Bowman Consulting Group, Ltd.

**PARKERDRIGUEZ, INC.**  
101 North Union St., #200  
Alexandria VA 22314  
703.648.8070  
Planning Urban Design  
Landscape Architecture

**WDG ARCHITECTURE, PLLC**  
Architectural Services  
1400 North 17th Street  
Washington DC 20006  
Tel: 202.462.3298  
Fax: 202.462.3298  
www.wdgarch.com  
wdg@wdgarch.com

**Cityline PARTNERS**  
A SUBSIDIARY OF  
DLJ Real Estate Capital Partners

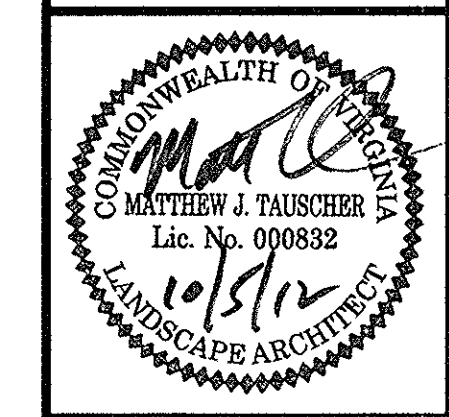

**ROADWAY STRIPING AND MARKING PLAN**  
(SHEET 5 OF 6)  
**ARBOR ROW**  
CONCEPTUAL DEVELOPMENT PLAN 2011-PR-023  
PROVIDENCE DISTRICT - FAIRFAX COUNTY, VIRGINIA

PLAN STATUS	
07/22/11	PER COUNTY COMMENTS
12/07/11	PER COUNTY COMMENTS
02/24/12	PER COUNTY COMMENTS
04/20/12	REVISE ROW TABS
05/25/12	PER COUNTY COMMENTS
07/23/12	PER COUNTY COMMENTS
08/29/12	PER COUNTY COMMENTS
10/05/12	PER COUNTY COMMENTS
DATE	DESCRIPTION
SCALE	H:1"=30'
JOB No.	
DATE	APRIL 26, 2011
FILE No.	7403-07-001
SHEET	C9.4



PLAN STATUS	
07/22/11	PER COUNTY COMMENTS
12/07/11	PER COUNTY COMMENTS
02/24/12	PER COUNTY COMMENTS
07/23/12	PER COUNTY COMMENTS
08/29/12	PER COUNTY COMMENTS
10/05/12	PER COUNTY COMMENTS
DATE	DESCRIPTION
SCALE	H:1"=30'
JOB No.	
DATE	APRIL 26, 2011
FILE No.	7403-07-001
SHEET	<b>C9.5</b>

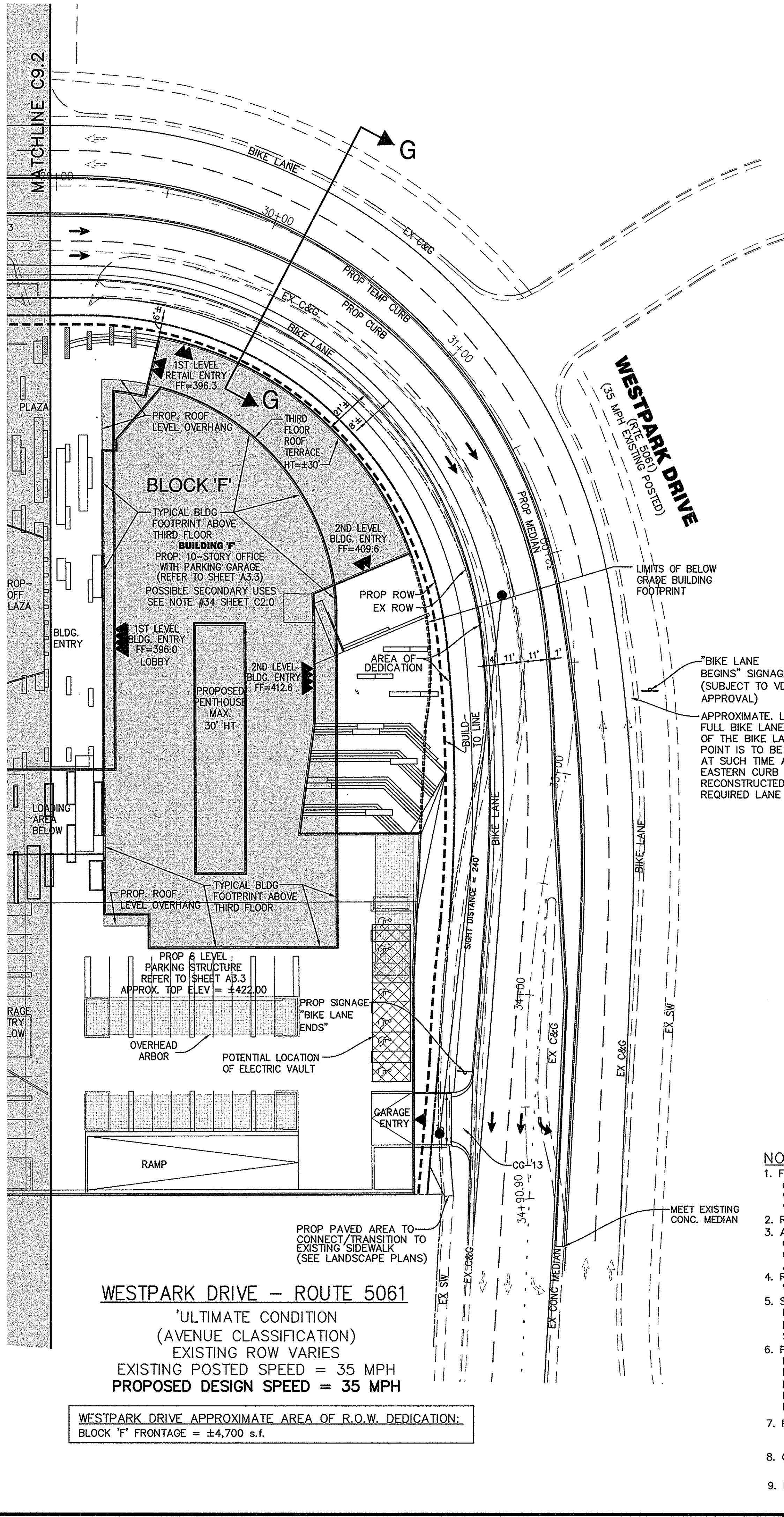

- NOTES:**
- FINAL ROAD, CURB, CROSSWALK AND MEDIAN ALIGNMENT (INCLUDING CURB CUT, TURN LANES, MEDIAN BREAKS, PARKING, ETC.) IS SUBJECT TO CHANGE WITH FINAL DEVELOPMENT PLAN AND FINAL ENGINEERING SITE PLAN AND VDOT APPROVAL.
  - REFER TO SHEET L4.0 - L4.1 FOR STREETSCAPE DESIGN ELEMENTS.
  - AREA OF RIGHT OF WAY DEDICATION/VACATION SHOWN ON THIS ODP ARE APPROXIMATE. FINAL AREAS, LOCATION AND QUANTITIES OF STREET RIGHT OF WAY DEDICATION AND OR VACATION ARE TO BE DETERMINED AT TIME OF FINAL SITE PLAN.
  - REFER TO SHEET L3.0-L3.2 FOR ILLUSTRATION OF NORTH SIDE WESTPARK DRIVE ULTIMATE ROAD DESIGN.
  - SIGHT DISTANCE DIMENSION IS BASED ON PROPOSED DESIGN SPEED LIMITS AS OUTLINED IN THE VDOT TRANSPORTATION DESIGN STANDARDS FOR TYSON CORNER (TABEL 12). SEE PLAN VIEW FOR PROPOSED POSTED SPEED LIMITS.
  - PROPOSED ROADWAY CONDITIONS REPRESENTED HEREON ARE TO TAKE PLACE IF THE EXISTING COMMUNICATION CABINET ASSOCIATED WITH THE INTERSTATE 495 EXPRESS LANE IMPROVEMENTS HAS BEEN RELOCATED PRIOR TO THE CONSTRUCTION OF BLOCK 'F'. SEE SHEET C8.1 FOR INTERIM ROAD CONDITION IN THE EVENT THE REFERED CABINET HAS NOT BEEN RELOCATED.
  - PROPOSED UTILITY LOCATIONS SHOWN ARE FOR GENERAL REFERENCE ONLY AND SUBJECT TO CHANGE WITH FDP AND FINAL SITE PLAN ENGINEERING DESIGN AND COORDINATION WITH UTILITY PROVIDERS.
  - ON-STREET PARKING SHOWN FOR INFORMATION ONLY. SPACES SHALL NOT BE STRIPED OR METERED.
  - PROPOSED DRIVEWAY/ENTRANCE SHALL CONFORM TO THE TYSON T.D.S. AND ARE NOT SUBJECT TO THE P.F.M..

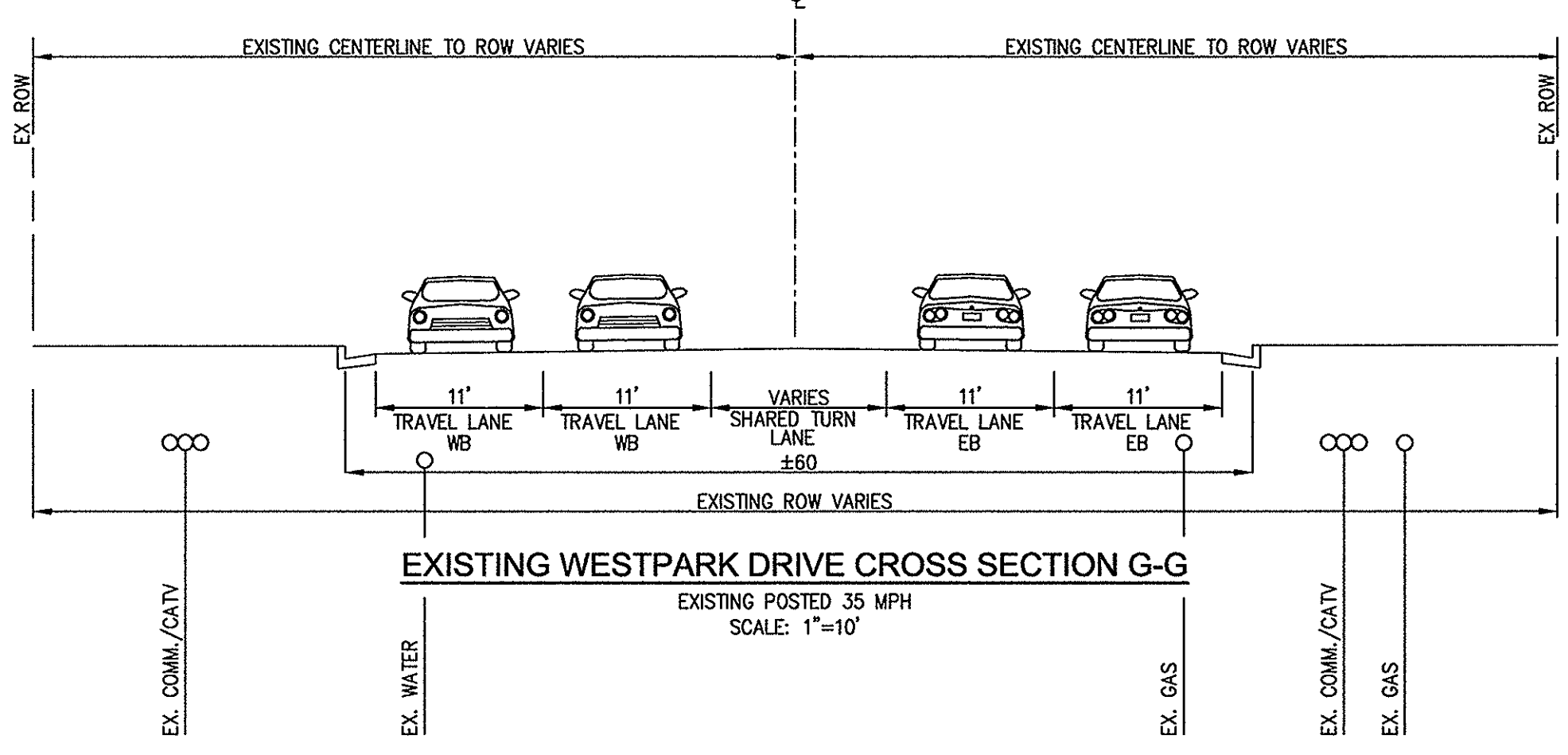
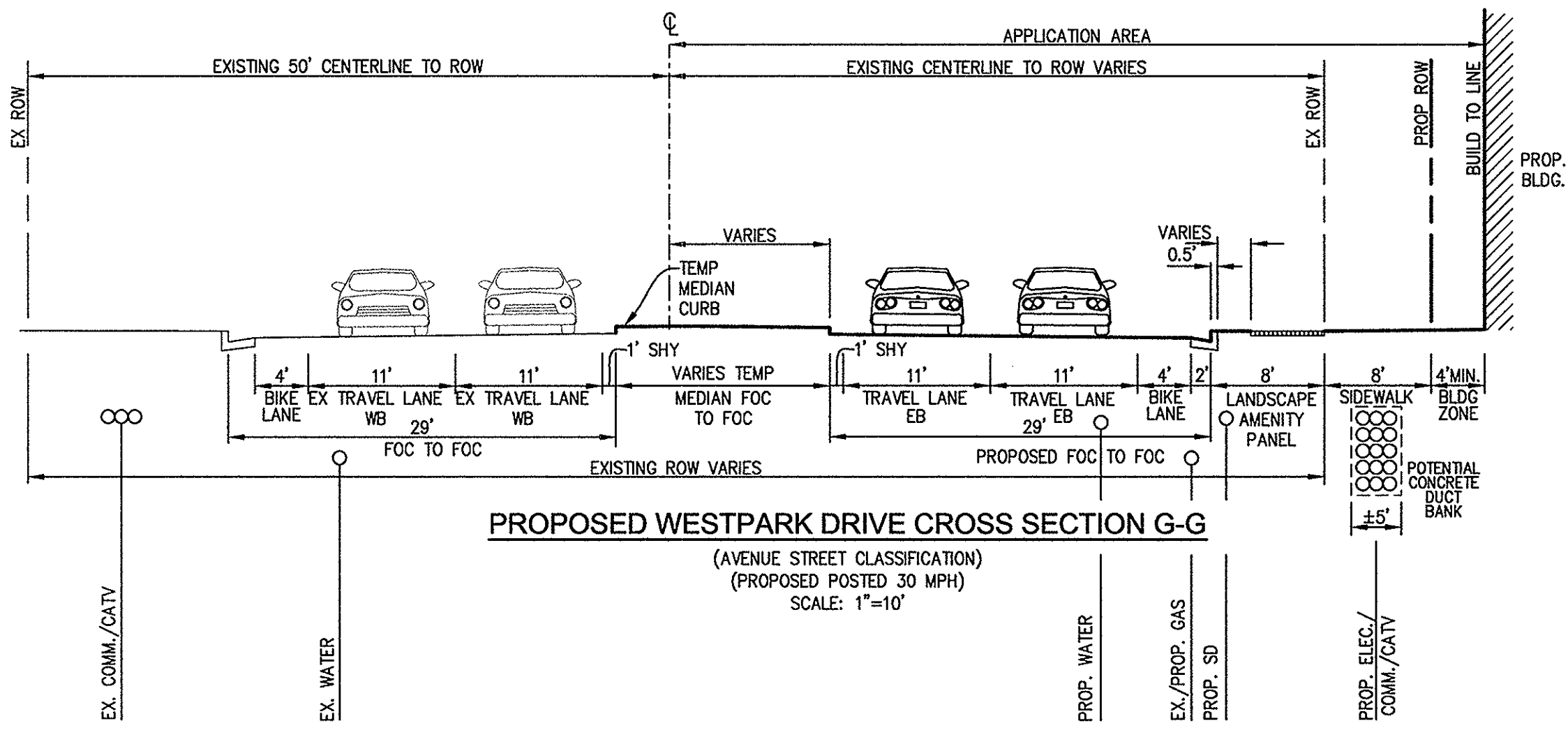

Application No: **RZ 2011-PR-023** Staff: **M. Ladd**

**APPROVED DEVELOPMENT PLAN**  
 (L\_GDP) (X\_CDP) (L\_FDP) (L\_PRC) (L\_DP) (L\_EP) (L\_SE) (L\_CSP) (L\_SP) (L\_VC)  
 SEE PROFFERS DATED: **Oct 26, 2012**  
 SEE CONDITIONS DATED:  
 Date of Final Approval: **Nov 20, 2012** (X\_BOS) (L\_PC) (L\_BZA)  
 Comments: **Concurr W/PCA 88-D-005-07**  
**ZONING** Sheet **21** of **78**

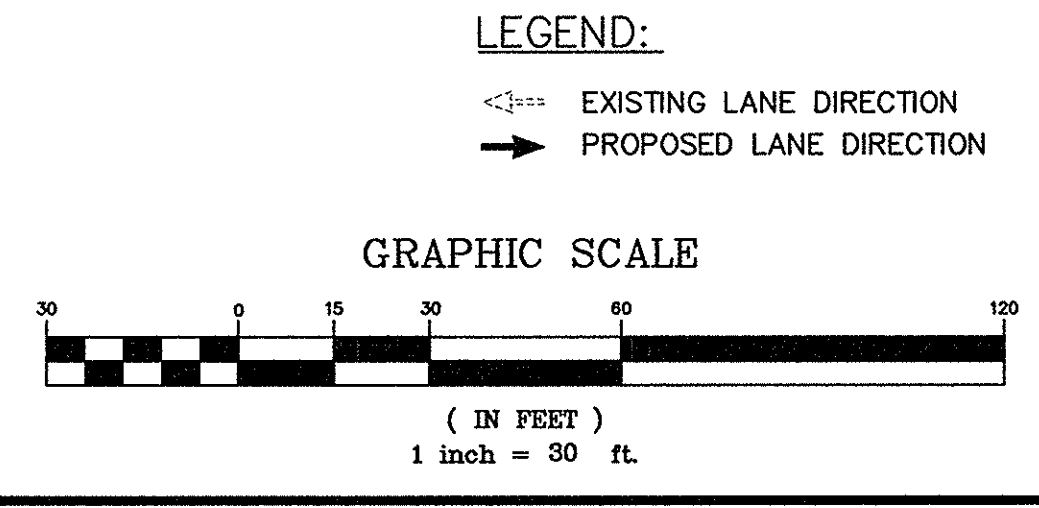



\*ONE OUTFLOW PIPE PER VAULT. LOCATION TO BE DETERMINED AT THE TIME OF FINAL ENGINEERING. OUTFALL MAY BE PUMPED.

\*\*FINAL NUMBER AND LOCATION OF INFLOW PIPES PER MEP.

**NOTES:**

- 1) FINAL NUMBER, SHAPE, SIZE, LOCATION, AND DESIGN OF SWM VAULTS ARE SUBJECT TO CHANGE AT THE TIME OF FINAL ENGINEERING.
- 2) SUPPORT AND REINFORCING FOR VAULTS PER STRUCTURAL ENGINEERING PLANS.
- 3) PUMPS SHALL BE INTEGRATED INTO VAULTS AT THE TIME OF FINAL ENGINEERING ON A CASE BY CASE BASIS.
- 4) APPLICANT RESERVES THE RIGHT, AT FINAL SITE PLAN, TO UTILIZE MULTIPLE FACILITIES PER SITE IF NEEDED.

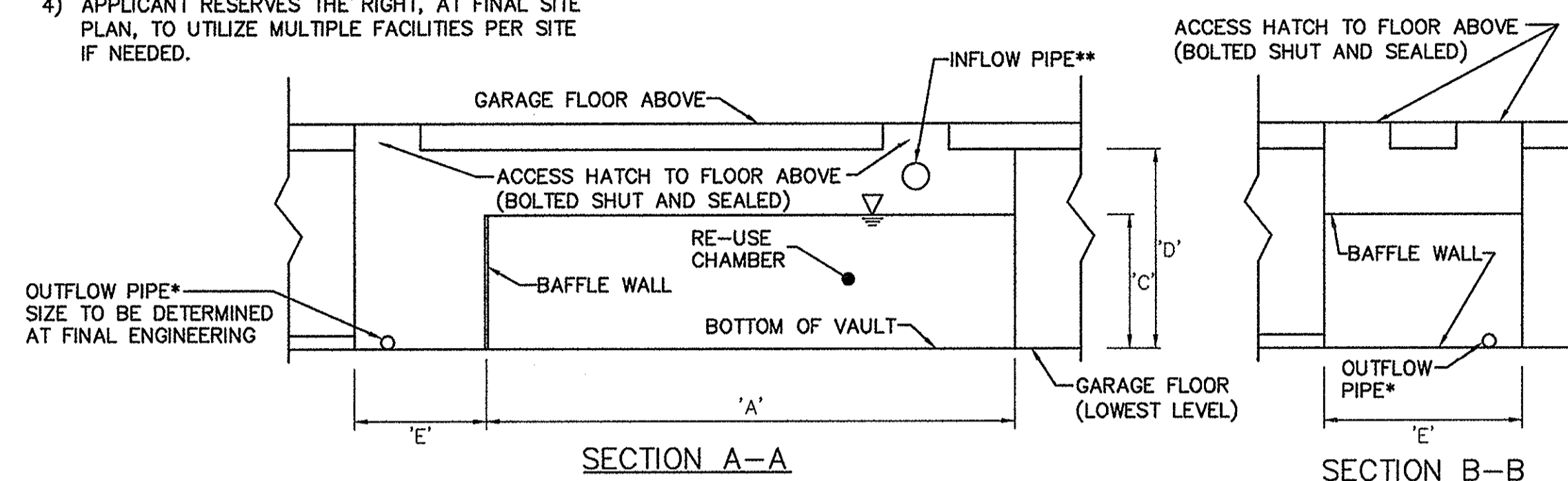
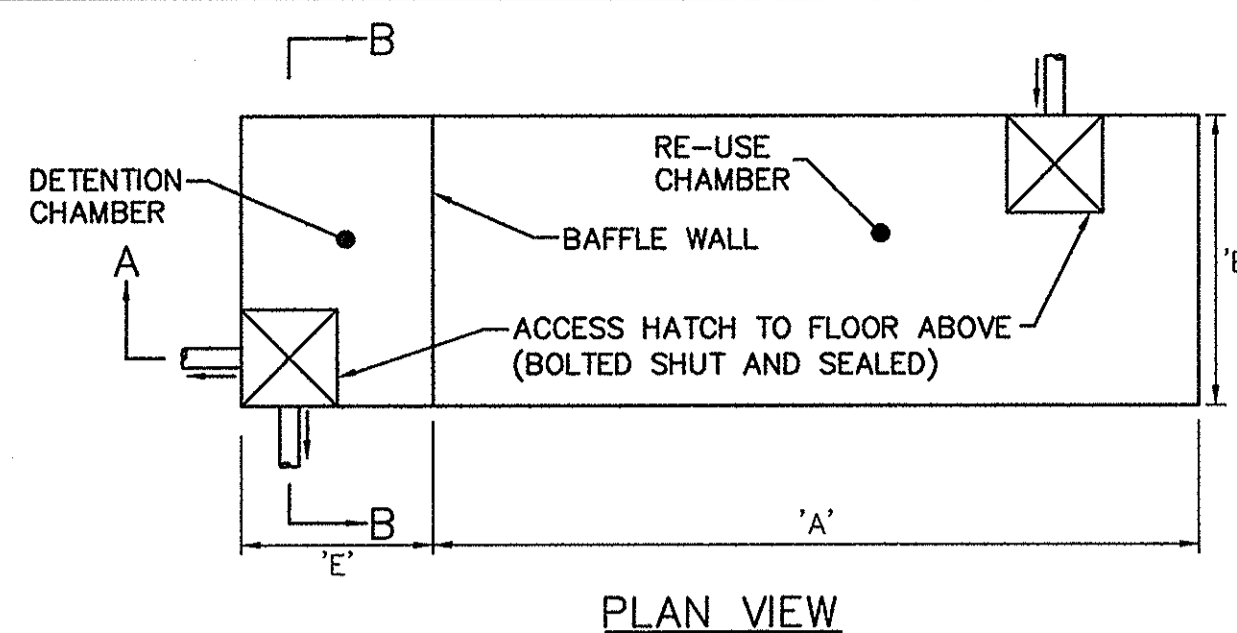

**SWM SUMMARY**

VAULT ID NAME	REQUIRED VOLUME (CF)	LENGTH (FT)	WIDTH (FT)	RE-USE DEPTH (FT)	STORAGE DEPTH (FT)	DET. CHAMBER SIZE (FT)	VOLUME PROVIDED (CF)
BLOCK A1	13,229	56	24	10	12	4	13,440
BLOCK A2	13,577	58	24	10	12	4	13,920
BLOCK B	10,295	62	18	10	12	4	11,160
BLOCK C	24,368	68	36	10	12	4	24,480
BLOCK D	9,847	56	18	10	12	4	10,080
BLOCK E	15,615	41	17	24	26	4	16,728

**1 CONCEPTUAL FACILITY DETAIL**  
C10.0 NOT TO SCALE

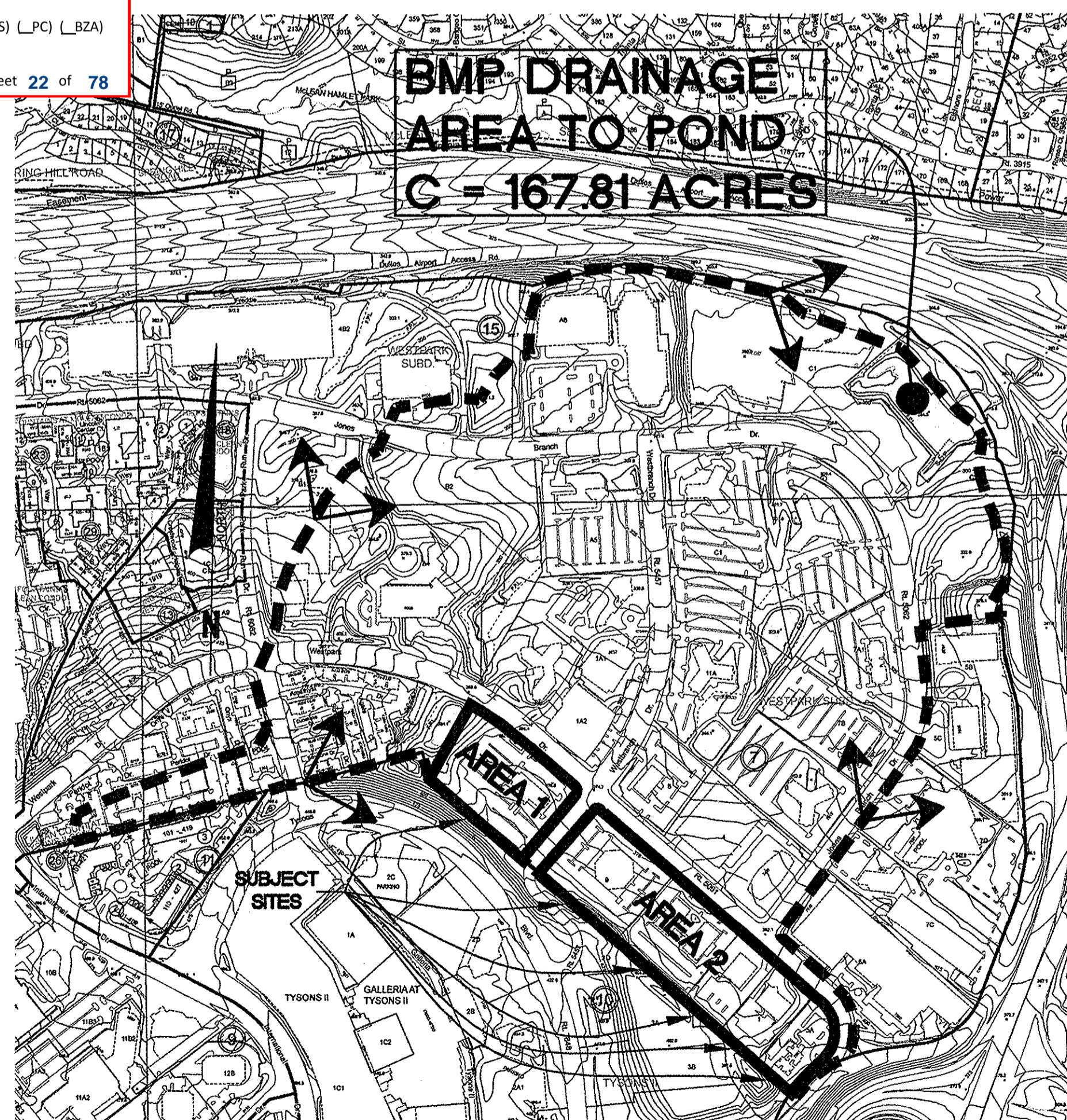

**4 BMP MAP**  
C10.0 SCALE: 1"=500'

PER PLAN #6377-PI-01, POND C WAS DESIGNED TO TREAT A DRAINAGE AREA OF 167.81 ACRES, WITH A C-FACTOR OF 0.80.

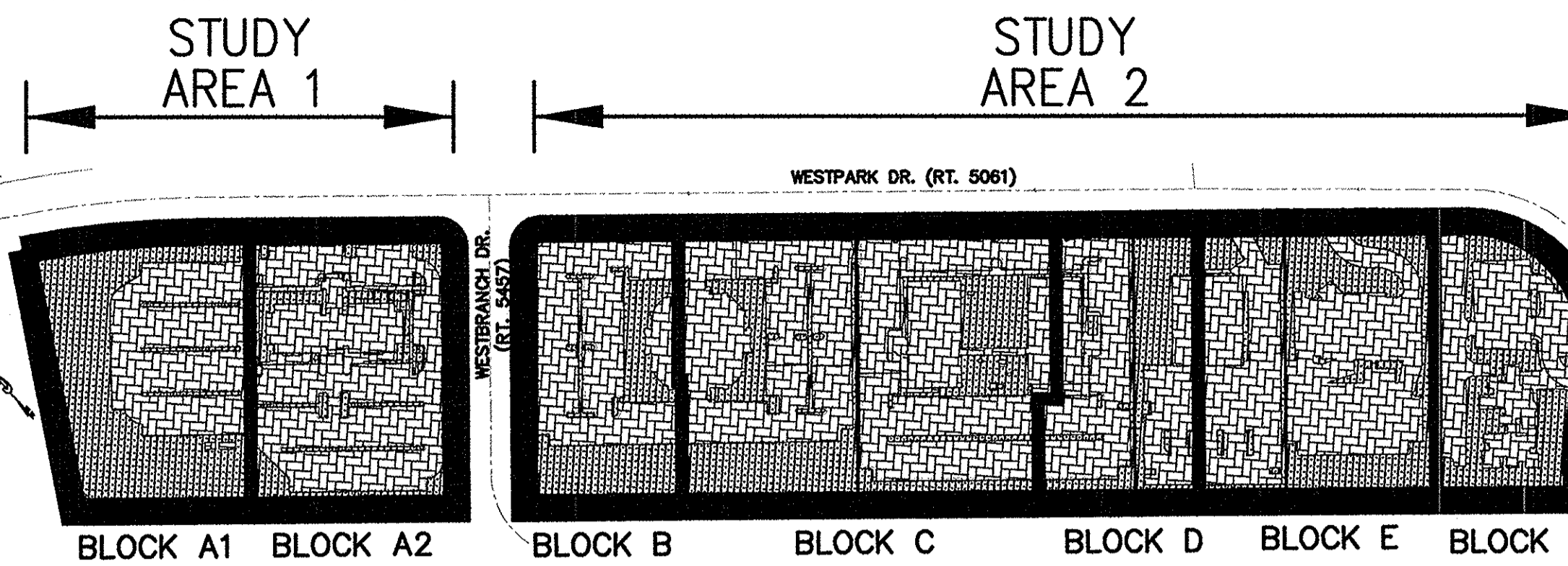

**2 EXISTING IMPERVIOUS AREA EXHIBIT**  
C10.0 SCALE: 1"=200'

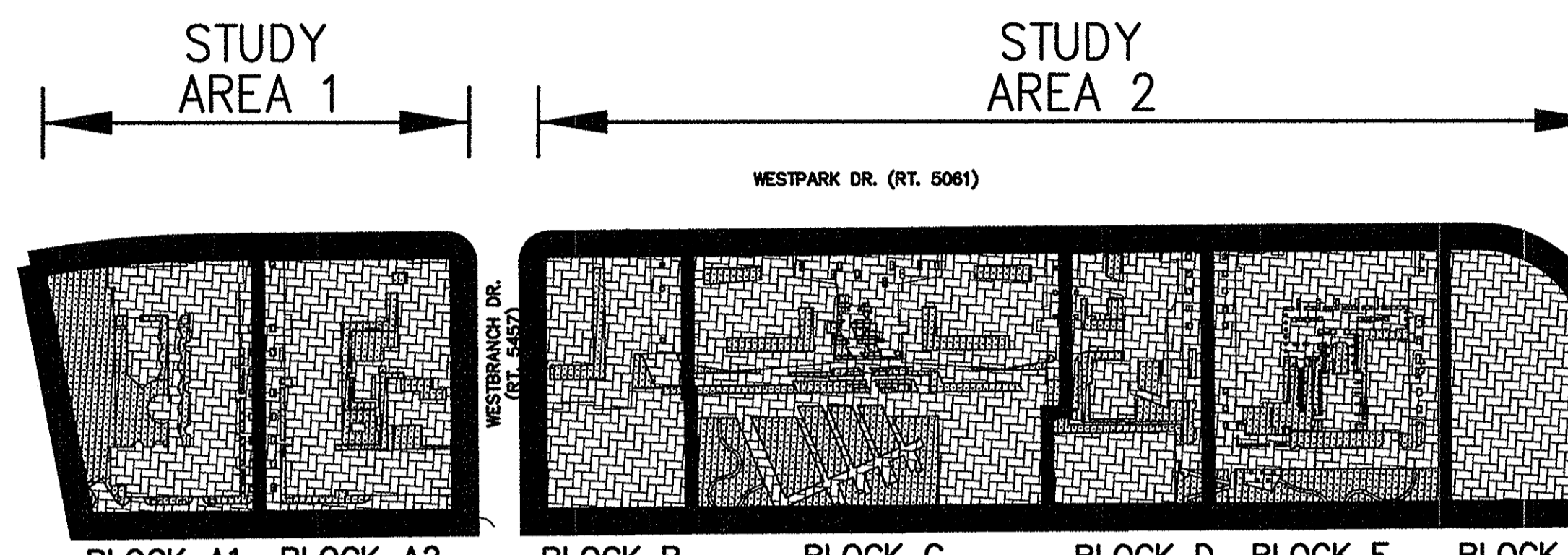

**3 PRELIMINARY PROPOSED IMPERVIOUS AREA EXHIBIT**  
C10.0 SCALE: 1"=200'

	Area 1	Area 2
Area =	5.388 Ac	13.926 Ac
Ex. Impervious %	55%	62%
Ex. C-Factor =	0.63	0.67
Prop. Impervious %	72%	78%
Prop. C-Factor =	0.73	0.77

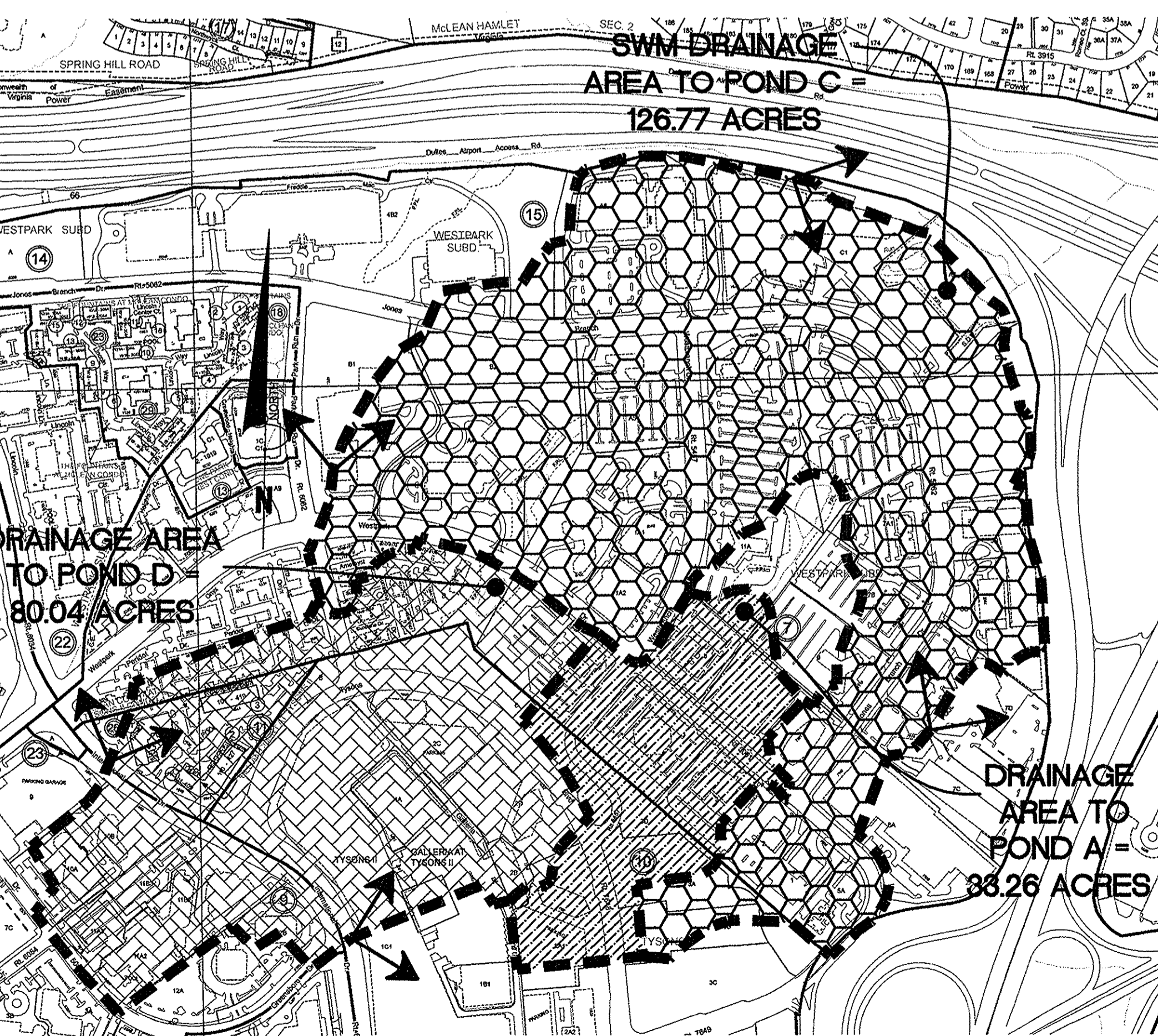

**5 SWM MAP**  
C10.0 SCALE: 1"=500'

**SWM NARRATIVE: GENERAL INFO:**

THE SUBJECT SITES OF THIS APPLICATION, THE FREDERICK, ESSEX, CAMPBELL, SCOTT, GRAYSON, FRANKLIN, AND AMT BUILDINGS ARE LOCATED ON FFX. CO. TAX MAP PARCELS #0294(77)-0010, 0294(77)-0009, 0294(77)-0003, 0294(77)-0002, 0294(77)-0001, AND 0294(77)-0005A, RESPECTIVELY. SEE VICINITY MAPS ON SHEET C10.7. THESE SITES COMPRISE THE PROPOSED BLOCKS ASSOCIATED WITH THIS APPLICATION: BLOCKS A1, A2, B, C, D, E, AND F. BLOCKS A1 AND A2 MAKE UP STUDY AREA 1. BLOCKS B-F MAKE UP STUDY AREA 2. SWM DETENTION FOR THESE BLOCKS IS CURRENTLY PROVIDED FOR BY EXISTING PONDS "A", "B", AND "D". PONDS "A", "B", AND "D" ARE USED FOR THE SOLE PURPOSE OF DETENTION AND RETENTION. POND "A" IS COUNTY OWNED AND SITUATED BETWEEN THE DICKENSON, GLOUCESTER, AND BRUNSWICK & CULPEPER BUILDINGS. POND "B" IS COUNTY OWNED AND LOCATED NORTHEAST OF POND "A" BETWEEN THE GLOUCESTER, BRUNSWICK & CULPEPER, LANCASTER, AND NORTHAMPTON BUILDINGS. POND "D" IS OWNED BY AVALON CRESCENT ASSOCIATION AND LOCATED SOUTH OF WESTPARK DR. (RT. 5061) BETWEEN AVALON CRESCENT AND THE FREDERICK BUILDING, WITHIN AVALON CRESCENT'S PROPERTY LINES. POND "C" WAS REDESIGNED IN 1994 AS PART OF REZONING CASE NO. RZ-88-D-005 TO SUPPLY BMP (WATER QUALITY) TREATMENT FOR THE ENTIRE 167.81 ACRE WESTPARK AREA, AS WELL AS DETENTION FOR AREAS WHERE DETENTION IS NOT PROVIDED BY PONDS "A", "B", OR "D". SEE SWM MAP ON THIS SHEET. HOWEVER, ADDITIONAL STORMWATER MANAGEMENT SHALL BE PROVIDED, AS DESCRIBED BELOW.

**LEED COMPLIANCE:**

THE LEED REQUIREMENT THAT IS APPLICABLE TO THE SUBJECT APPLICATION IS CREDIT SS 6.1. ITS REQUIREMENT IS TO REDUCE THE POST-DEVELOPED 1-YR AND 2-YR, 24-HOUR DESIGN STORMS' TOTAL VOLUME OF RUNOFF TO LESS THAN OR EQUAL TO 75% OF THE PRE-DEVELOPED 1-YR AND 2-YR, 24-HOUR DESIGN STORMS. FOR THE LEED CALCULATIONS, THE LEED BOUNDARY IS MOST LIKELY ANTICIPATED TO BE DEFINED AS THE LIMITS OF THE BUILDING AND GARAGE FOOTPRINTS FOR EACH BLOCK. HOWEVER, THE COMPUTATIONS SHOWN ON SHEETS C10.1-C10.6.1 USE THE SITE BOUNDARY AS THE LEED BOUNDARY BECAUSE THE LEED BOUNDARY HAS YET TO BE FORMALLY DEFINED. THE LEED COMPLIANCE COMPUTATIONS AND RESULTING REQUIRED VAULT STORAGE VOLUME NEEDED TO SATISFY THE LEED COMPLIANCE FOR BLOCKS A1, A2, B, C, D, E, AND F ARE SHOWN ON SHEETS C10.1, C10.2, C10.3, C10.4, C10.5, C10.6, AND C10.6.1, RESPECTIVELY.

**COMPREHENSIVE PLAN (1" RUNOFF RETENTION REQUIREMENT) COMPLIANCE:**

PER THE COMPREHENSIVE PLAN, THE GOAL OF SWM IN TYSONS CORNER IS TO CONTROL/CAPTURE THE FIRST INCH OF RAINFALL TO THE MAXIMUM EXTENT PRACTICABLE. DUE TO THE UNIQUENESS OF EACH DEVELOPMENT BLOCK, NARRATIVES EXPLAINING HOW THIS WILL BE ACHIEVED FOR EACH BLOCK HAVE BEEN PROVIDED WITHIN THIS PLAN. SEE NARRATIVES FOR BLOCKS A1, A2, B, C, D, E, AND F ON SHEETS C10.1, C10.2, C10.3, C10.4, C10.5, C10.6, AND C10.6.1, RESPECTIVELY.

**PFM DETENTION COMPLIANCE:**

PER THE FAIRFAX COUNTY PUBLIC FACILITIES MANUAL (PFM), THE PEAK RELEASE RATES FOR THE POST-DEVELOPED 2-YEAR AND 10-YEAR STORMS SHALL BE REDUCED TO A LEVEL THAT IS LESS THAN OR EQUAL TO THE EXISTING CONDITION PEAK FLOW RATES FOR THOSE SAME STORM EVENTS. THIS REDUCTION IN PEAK FLOW RATES SHALL BE ACCOMPLISHED MAINLY THROUGH THE DETENTION OF THE RE-USE VOLUMES NOTED ABOVE AND THROUGH ADDITIONAL DETENTION IN THE VAULT DOWNSTREAM OF THE RE-USE PORTION OF THE VAULT. AT THE TIME OF FINAL ENGINEERING, THE STORMWATER VAULT SHALL BE ROUTED TO COMPUTE AND CONFIRM THAT THE POST-DEVELOPED PEAK FLOW RATES ARE LESS THAN THE EXISTING FLOW RATES. HOWEVER, IN ADDITION, THE COMPUTATIONS ON SHEETS C10.1, C10.2, C10.3, C10.4, C10.5, AND C10.6 SHOW THAT THE SIZE OF THE VAULTS OR OTHER SWM FACILITY WILL PROVIDE ENOUGH STORAGE TO HOLD ALL OF THE 2-YR, 2-HR STORM, AND THE MAJORITY OF THE 10-YR, 2-HR STORM SUCH THAT THE RELEASE RATES WILL BE UNDER THE ALLOWABLE. FOR BLOCKS A1, A2, B, C, D, E, AND F, ALLOWABLE RELEASE RATES AND DETENTION COMPUTATIONS, SEE SHEETS C10.1, C10.2, C10.3, C10.4, C10.5, C10.6, AND C10.6.1, RESPECTIVELY. ADDITIONAL COMPUTATIONS FOR DETENTION WILL BE PROVIDED AT FINAL SITE PLAN IF THE EXISTING PONDS ARE USED TO SATISFY THIS REQUIREMENT.

**STORMWATER CONTROLS:**

THE PROPOSED STORMWATER MANAGEMENT DETENTION CONTROLS FOR THE SUBJECT APPLICATION WILL BE ACHIEVED THROUGH A COMBINATION OF TECHNIQUES, INCLUDING THE INSTALLATION OF LOW IMPACT DEVELOPMENT PRACTICES, THE STORING OF STORMWATER IN VAULTS TO BE RE-USED, AND DETAINING STORMWATER IN VAULTS TO SHAPE THE PEAK RELEASE RATE FOR THE GIVEN POST-DEVELOPED STORM EVENT. POTENTIAL STORMWATER RE-USAGES INCLUDE LANDSCAPE IRRIGATION, GRAY WATER USES, ETC.

AS SHOWN ON THE CONCEPTUAL SWM PLANS (SHEETS C10.1-C10.6.1), THIS APPLICATION ANTICIPATES A UTILIZATION OF VAULTS WITHIN EACH PROPOSED BLOCK, WITH THE EXCEPTION OF BLOCKS E AND F WHERE INFILTRATION IS BEING PROPOSED TO MEET THE RUNOFF REDUCTION VOLUME REQUIREMENTS. THESE VAULTS WILL HOLD A PORTION OF THE POST-DEVELOPED RUNOFF VOLUME FOR RE-USE. POST-DEVELOPED PEAK RELEASE RATE CONTROL WILL BE ACCOMPLISHED PARTIALLY THROUGH THE DETENTION OF THE PREVIOUSLY MENTIONED RE-USE VOLUME, AND THROUGH ADDITIONAL DETENTION IN THE VAULT DOWNSTREAM OF THE RE-USE STORAGE WITH AN ENGINEERED OUTFLOW CONTROL DEVICE, AS NEEDED.

THE VAULTS WILL PROVIDE BOTH RE-USE AND DETENTION IN SEPARATE CHAMBERS. STORMWATER WILL FIRST ENTER THE RE-USE CHAMBER, WHICH WILL HAVE NO OUTLET EXCEPT FOR A PUMP DISCHARGE TO THE PLUMBING/MECHANICAL/IRRIGATION SYSTEMS FOR RE-USE. BY DESIGNING THE HEIGHT OF THE WALL THAT SEPARATES THE TWO CHAMBERS, THE RE-USE VOLUME CAN BE SET AT THE DESIRED VALUE TO ACHIEVE THE PREVIOUSLY MENTIONED REDUCTION IN VOLUME RUNOFF. WHEN THE RE-USE CHAMBER IS FULL DURING A LARGE STORM EVENT, STORMWATER WILL OVERFLOW INTO THE DETENTION CHAMBER. OUTFLOW FROM THE DETENTION CHAMBER WILL BE CONTROLLED BY AN ENGINEERED OUTLET STRUCTURE, SUCH AS A WEIR OR ORIFICE. THE OUTFALL FROM THE DETENTION CHAMBER MAY BE PUMPED IN ORDER TO CONNECT TO THE EXISTING STORM SEWER SYSTEM. SEE CONCEPTUAL SWM VAULT DETAIL ON THIS SHEET.

SEE SHEETS C10.1-C10.6.1 FOR THE PRELIMINARY INDIVIDUAL SWM COMPUTATIONS FOR EACH BLOCK. THE PROPOSED COMPUTATIONS AND STORAGE VOLUMES FOR STORMWATER RE-USE ARE BASED ON A PROPOSED IMPERVIOUS PERCENTAGE OF 85%. THE APPLICANT RESERVES THE RIGHT TO REVISE THE SWM DESIGN BASED ON THE ACTUAL PROPOSED IMPERVIOUS PERCENTAGE AT THE TIME OF FINAL ENGINEERING. THE APPLICANT ALSO RESERVES THE RIGHT TO VARY THE NUMBER, SIZE, SHAPE, AND LOCATION OF THE DEPICTED SWM VAULTS AT THE TIME OF FINAL ENGINEERING.

**BMP NARRATIVE:**

EXISTING POND "C" IS LOCATED AT THE SOUTHWEST CORNER OF RTE. #495 & DULLES AIRPORT ACCESS ROAD. IT PROVIDES BMP (WATER QUALITY) FOR 167.81 ACRES OF THE WESTPARK WATERSHED PER PLAN #6377-PI-01. ALL OF THE SITES OF THE SUBJECT APPLICATION ARE INCLUDED WITHIN THIS WATERSHED. SEE BMP MAP ON THIS SHEET. POND "C" WAS DESIGNED FOR A 40% PHOSPHORUS REMOVAL EFFICIENCY ASSUMING THAT ALL SITES INCLUDED WITHIN THE 167.81 ACRE WATERSHED ARE DEVELOPED AND HAVE AN ASSUMED C-FACTOR OF 0.80. THIS IS DEMONSTRATED ON SHEET 6 OF FAIRFAX COUNTY PLAN, "STUDY OF THE EXISTING WESTPARK STORM WATER DETENTION FACILITIES INCLUDING PONDS A, B, D, & C" (PLAN #6377-PI-01). THEREFORE, SINCE THE PROPOSED RE-DEVELOPMENT OF THE SUBJECT SITES RESULTS IN A C-FACTOR LESS THAN OR EQUAL TO 0.80 WITH THE EXCEPTION OF BLOCK F, THE BMP REQUIREMENTS FOR ALL BLOCKS ARE SATISFIED BY POND "C" WITH THE EXCEPTION OF BLOCK F. SEE IMPERVIOUS AREA ANALYSIS ON THIS SHEET WHICH CONFIRMS THAT AREA 1 AND AREA 2 WILL HAVE A C-FACTOR OF LESS THAN 0.80. PER PFM 6-0401.2C, THE SUBJECT APPLICATION IS CURRENTLY AND ADEQUATELY SERVED BY AN OFFSITE BMP FACILITY AND THE PROJECTED PHOSPHOROUS RUNOFF POLLUTION LOAD AFTER REDEVELOPMENT SHALL NOT EXCEED THE EXISTING PHOSPHOROUS POLLUTION LOAD. THE PROPOSED LID MEASURES FOR BLOCK F WILL EXCEED THE BMP REQUIRED BY THE COUNTY.

**NOTE:**

1. STORMWATER MANAGEMENT (SWM) AND BEST MANAGEMENT PRACTICES (BMP) ANALYSIS, NARRATIVES, AND PROPOSED DESIGN AND/OR FACILITIES PRESENTED HEREIN ARE PRELIMINARY BASED ON PROPOSED CDP APPLICATION AND ARE SUBJECT TO REVISION WITH FINAL DEVELOPMENT PLAN AND FINAL SITE PLAN APPLICATIONS.
2. THE APPLICANT RESERVES THE RIGHT TO VARY THE NUMBER, SIZE, SHAPE, AND LOCATION OF THE LID PRACTICES WITH FINAL ENGINEERING.

**Bowman CONSULTING**  
Bowman Consulting Group, Ltd.  
14020 Thunderbolt Plaza Suite 300  
Chantilly, Virginia 20151  
Phone: (703) 464-1000  
Fax: (703) 461-9720  
www.bowmanconsulting.com

**PARKER RODRIGUEZ, INC.**  
101 North Union St., #320  
Alexandria VA 22314  
703.548.5010  
Planning Urban Design  
Landscape Architecture

**WDC Architects, PLLC**  
1011 Westpark Avenue NW  
Washington, DC 20036  
703.548.5010  
Fax: 202.485.2188  
wdc@wdcarchitect.com

**Cityline PARTNERS**  
A SUBSIDIARY OF  
DLJ Real Estate Capital Partners

**COMMONWEALTH OF VIRGINIA**  
Matthew J. Tauscher  
Lic. No. 000832  
Landscape Architect

**SWM & BMP NARRATIVE**  
**ARBOR ROW**  
CONCEPTUAL DEVELOPMENT PLAN 2011-PR-023  
PROVIDENCE DISTRICT - FAIRFAX COUNTY, VIRGINIA

DATE	DESCRIPTION
07/22/11	PER COUNTY COMMENTS
12/07/11	PER COUNTY COMMENTS
02/24/12	PER COUNTY COMMENTS
05/25/12	PER COUNTY COMMENTS
07/23/12	PER COUNTY COMMENTS
08/29/12	PER COUNTY COMMENTS
10/05/12	PER COUNTY COMMENTS

SCALE: H:AS SHOWN  
JOB No.  
DATE: APRIL 26, 2011  
FILE No. 7403-07-001  
SHEET **C10.0**



**BLOCK A1 LEED COMPUTATIONS:**

Existing Block A1.PRN  
GRAPHICAL PEAK DISCHARGE METHOD Version 2.10

Project : WESTPARK REDEVELOPMENT State: VA User: RSD Date: 01-31-2011  
County : FAIRFAX Block: A1 Checked: Date:  
Subtitle: EXISTING CONDITIONS BLOCK A1

Data: Drainage Area : 2.66 Acres  
Runoff Curve Number : 73  
Time of Concentration : 0.10 Hours  
Rainfall Type : II  
Pond and Swamp Area : NONE

Storm Number	1	2	3
Frequency (yrs)	1	2	10
24-Hr Rainfall (in)	2.7	3.2	5.5
Ia/P Ratio	0.27	0.23	0.13
Runoff (in)	0.68	0.98	2.68
Unit Peak Discharge (cfs/acre/in)	1.478	1.502	1.558
Pond and Swamp Factor	1.00	1.00	1.00
0.0% Ponds Used			
Peak Discharge (cfs)	3	4	11

**TOTAL RUNOFF VOLUME (EXISTING CONDITIONS)**

1 YR STORM: 2.66 AC X 0.68 (IN) X 1FT/12IN X 43560 (SF/AC) = 6,566 CU. FT.  
2 YR STORM: 2.66 AC X 0.98 (IN) X 1FT/12IN X 43560 (SF/AC) = 9,463 CU. FT.  
10 YR STORM: 2.66 AC X 2.68 (IN) X 1FT/12IN X 43560 (SF/AC) = 25,878 CU. FT.

Proposed Block A1.PRN  
GRAPHICAL PEAK DISCHARGE METHOD Version 2.10

Project : WESTPARK REDEVELOPMENT State: VA User: RSD Date: 01-31-2011  
County : FAIRFAX Block: A1 Checked: Date:  
Subtitle: PROPOSED CONDITIONS BLOCK A1

Data: Drainage Area : 2.66 Acres  
Runoff Curve Number : 92  
Time of Concentration : 0.10 Hours  
Rainfall Type : II  
Pond and Swamp Area : NONE

Storm Number	1	2	3
Frequency (yrs)	1	2	10
24-Hr Rainfall (in)	2.7	3.2	5.5
Ia/P Ratio	0.06	0.05	0.03
Used	0.10	0.10	0.10
Runoff (in)	1.88	2.35	4.58
Unit Peak Discharge (cfs/acre/in)	1.578	1.578	1.578
Pond and Swamp Factor	1.00	1.00	1.00
0.0% Ponds Used			
Peak Discharge (cfs)	8	10	19

**TOTAL RUNOFF VOLUME (PROPOSED CONDITIONS)**

1 YR STORM: 2.66 AC X 1.88 (IN) X 1FT/12IN X 43560 (SF/AC) = 18,153 CU. FT.  
2 YR STORM: 2.66 AC X 2.35 (IN) X 1FT/12IN X 43560 (SF/AC) = 22,692 CU. FT.  
10 YR STORM: 2.66 AC X 4.58 (IN) X 1FT/12IN X 43560 (SF/AC) = 44,224 CU. FT.

**TOTAL RUNOFF VOLUME (ALLOWABLE RELEASE)**

PER LEED POST-DEVELOPED VOLUME FOR THE 1 YEAR AND 2 YEAR STORMS MUST NOT EXCEED THE EXISTING CONDITIONS VOLUME. THEREFORE ANY ADDITIONAL STORAGE REQUIRED SHALL BE MET WITH A REUSE VAULT.

1-YEAR STORM  
18,153 CU. FT. - 6,566 CU. FT. = 11,587 CU. FT.

2-YEAR STORM  
22,692 CU. FT. - 9,463 CU. FT. = 13,229 CU. FT.

**1" COMPREHENSIVE PLAN NOTE:**

THE INFILTRATION VOLUME IS TO BE DETERMINED AT FDP. IT IS NOT PRACTICABLE TO RETAIN SMALL AREAS OF THE SITE PERIPHERY DUE TO REQUIRED SITE GRADING. HOWEVER, THE FULL 1-INCH RAIN EVENT CAN BE RETAINED ON SITE BY OVER RETAINING UP TO 1.4-INCHES OF RAIN THAT FALLS ON THE BUILDING ROOF IF THE RUNOFF REDUCTION MEASURES AND COMPUTATIONS SHOWN HEREIN ARE APPROVED BY THE COUNTY. IF THE RUNOFF REDUCTION MEASURES AND/OR COMPUTATIONS SHOWN HEREIN ARE NOT APPROVED BY DPWES, THE APPLICANT WILL WORK WITH THE COUNTY TO RETAIN THE FIRST 1-INCH OF RAINFALL TO THE EXTENT PRACTICABLE IN ACCORDANCE WITH THE COMPREHENSIVE PLAN GOAL.

IN FURTHERANCE OF THE APPLICANT'S COMMITMENTS HEREIN AND WHILE IT INTENDS TO MEET THE 1-INCH USING THE TECHNIQUES SHOWN, IT RESERVES THE RIGHT TO UTILIZE ANY COMBINATION OF LID (EXISTING AND FUTURE) MEASURES TO MEET THIS GOAL SUBJECT TO THE REVIEW AND APPROVAL OF DPWES AT TIME OF SITE PLAN.

RECOGNIZING THAT RUNOFF REDUCTION TECHNOLOGIES ARE RELATIVELY NEW AND STILL EVOLVING, SHOULD THE APPLICANT'S FINAL DESIGN DEVELOPMENT AND/OR DPWES COMMENTS ON THE SITE PLAN RESULT IN CHANGES TO THE LID MEASURES SHOWN ON THE CDP AND/OR FDP, INCLUDING, BUT NOT LIMITED TO, ELIMINATION OR ADDITION OF MEASURES SO LONG AS THESE CHANGES DO NOT AFFECT THE GRID OF STREETS, THE GENERAL LOCATION OF THE POINTS OF ACCESS TO EACH BLOCK, THE GENERAL LOCATION OF THE BUILDINGS, THE BUILD-TO LINES, THE MINIMUM AMOUNT AND GENERAL LOCATION OF PUBLICLY-ACCESS URBAN PARK LAND AS MAY BE APPLICABLE FOR EACH BLOCK AND THE GENERAL QUALITY AND CHARACTER OF THE STREETScape ALONG THE PUBLIC AND PRIVATE STREETS WITHIN AND ABUTTING THE SUBJECT PROPERTY AND AS OTHERWISE SPECIFIED IN THE PROFFERS.

Application No: RZ 2011-PR-023 Staff: M. Ladd

APPROVED DEVELOPMENT PLAN  
(GDP) (CDP) (FDP) (PRC) (LDP) (EP) (SE) (LCS) (SP) (LVC)

SEE PROFFERS DATED: Oct 26, 2012  
SEE CONDITIONS DATED: Nov 20, 2012 (SOS) (LPC) (BZA)  
Comments: Concurr/W/PCA 88-D-005-07

ZONING Sheet 23 of 78

**RUNOFF FLOWRATE COMPUTATIONS:**

Amount of Site Area (Ac) Per Hydrologic Soil Group\*  
Type A: 0, Type B: 2.66, Type C: 0, Type D: 0

\*Per Soils Map approximately 100% type B

Baseline Flow Rates  
Land Use = Ex Conditions (0% Imp)

Curve Number (CN) For Soil Type Per Land Use	Type A	Type B	Type C	Type D
57	73	82	86	

Per County Adequate Outfall Presentation formula for the conversion from CN to rational method C-Factor (C) is:  
C = 1 - [(S x [1.2 - (S / (P + 0.85))]) / P]  
where:  
P = 24-hr rainfall depth for design storm  
S = (1000 / CN) - 10

Design Storm 24-hr Rainfall Depth (in)	1-yr	2-yr	10-yr
2.7	3.27	5.45	7.27

5 Minute TC  
Design Storm Rainfall Intensity (I) in/hr  
1-yr: 3.27, 2-yr: 5.45, 10-yr: 7.27

Equivalent C	1-yr	2-yr	10-yr
0.25	0.31	0.49	

Existing Conditions Peak Flow Rates cfs  
1-yr: 2.17, 2-yr: 4.49, 10-yr: 9.48

Proposed Flow Rates  
\*Land Use = Proposed Conditions (85% Imp)

Curve Number (CN) For Soil Type Per Land Use  
Type A: 89, Type B: 92, Type C: 94, Type D: 95

Per County Adequate Outfall Presentation formula for the conversion from CN to rational method C-Factor (C) is:  
C = 1 - [(S x [1.2 - (S / (P + 0.85))]) / P]  
where:  
P = 24-hr rainfall depth for design storm  
S = (1000 / CN) - 10

Design Storm 24-hr Rainfall Depth (in)	1-yr	2-yr	10-yr
2.7	3.27	5.45	7.27

5 Minute TC  
Design Storm Rainfall Intensity (I) in/hr  
1-yr: 3.27, 2-yr: 5.45, 10-yr: 7.27

Equivalent C	1-yr	2-yr	10-yr
0.70	0.73	0.83	

Proposed Conditions Peak Flow Rates cfs  
1-yr: 6.09, 2-yr: 10.58, 10-yr: 16.05

**ALLOWABLE RELEASE RATE**

PER LEED POST-DEVELOPED RELEASE RATE FOR THE 1 YEAR AND 2 YEAR STORM MUST NOT EXCEED THE EXISTING CONDITIONS RELEASE RATE. IN ADDITION, THE POST DEVELOPED 10 YEAR PEAK RATE MUST NOT EXCEED THE EXISTING CONDITIONS PEAK RATE.

\*\* NOTE: PROPOSED CONDITIONS, COMPUTATIONS, AND STORAGE VOLUMES FOR RE-USE ARE BASED ON A PROPOSED IMPERVIOUS PERCENTAGE OF 85%. FINAL SWM DESIGN, VAULT SIZE, STORAGE CAPACITY, RE-USE QUANTITY, ETC. SHALL BE BASED ON THE ACTUAL PROPOSED IMPERVIOUS PERCENTAGE AT THE TIME OF FINAL SITE PLAN.

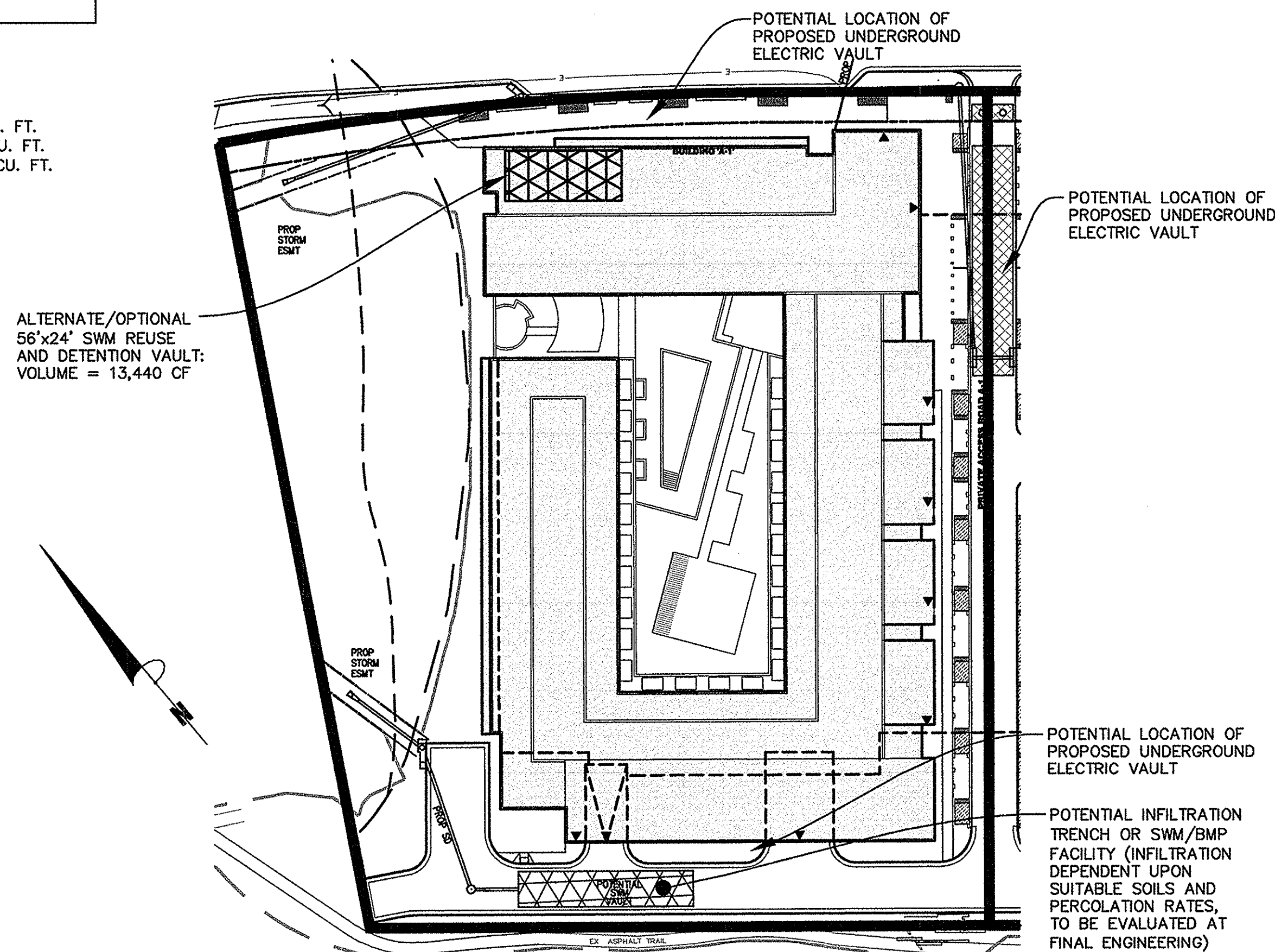

**BLOCK A1 SWM VAULT LOCATION**

SCALE: 1"=50'

**BLOCK A1 SWM NARRATIVE:**

**COMPREHENSIVE PLAN (1" RUNOFF RETENTION REQUIREMENT):**

THE PROPOSED BLOCK A1 HAS A PROPERTY AREA OF 2.66 ACRES, OF WHICH 1" OF RUNOFF IS REQUIRED TO BE RETAINED, TO THE MAXIMUM EXTENT PRACTICABLE, BY MEANS OF INFILTRATION, EVAPOTRANSPIRATION, AND/OR REUSE TO MEET THE CURRENT GOALS AND STANDARDS OF THE "TYSONS CORNER COMPREHENSIVE PLAN AMENDMENT." THE GOAL IS TO CAPTURE THE FIRST 1" OF RAINWATER RUNOFF. DUE TO THE LIMITED LEVEL OF PROJECT DESIGN DETAIL, SUCH AS BUILDING SYSTEMS, COOLING TOWER AND WATER RE-USE DEMANDS, AND BUILDING TENANT REQUIREMENTS, THAT IS AVAILABLE TO BOWMAN AT THE TIME OF CDP SUBMISSION, THE 1" RETENTION REQUIREMENT MAY NOT BE A FULLY ACHIEVABLE GOAL AT THIS TIME. HOWEVER, MORE DETAILED COMPUTATIONS WILL BE PROVIDED WITH THE FDP SUBMISSION. OF THE MEASURES LISTED IN THE "TYSONS CORNER COMPREHENSIVE PLAN STORMWATER COMPLIANCE FLOWCHART" THE MOST VIABLE OPTIONS INCLUDE: RAINWATER HARVESTING CISTERN, STORMWATER PLANTERS, TREEPITS, CURB EXTENSIONS, VEGETATED GREEN ROOF, AND PERMEABLE PAVEMENT.

INFILTRATION FACILITIES WOULD BE THE IDEAL PRACTICE. THE PREFERRED LOCATION FOR THE INFILTRATION FACILITIES WOULD BE IN THE REAR OF THE PROPERTY IN DRIVE AISLE BETWEEN THE BUILDING AND THE SOUTHERN PROPERTY LINE. HOWEVER, THE SUITABILITY OF THE SITE SOILS TO PROVIDE INFILTRATION IS STILL UNDER INVESTIGATION AT THIS TIME.

ROOF RAINWATER HARVESTING WILL BE UTILIZED TO CAPTURE ANYWHERE FROM 1" TO 1.4" OF RAINWATER THAT FALLS ONTO THE BUILDING AND GARAGE FOOTPRINT. THIS AREA IS MADE UP OF A COMBINATION OF VEGETATED ROOF AND IMPERVIOUS AREA. WATER THAT FALLS ONTO THE VEGETATED ROOFS WILL BE LINKED IN SERIES TO THE CISTERN VIA UNDERDRAINS WITHIN THE BUILDING.

DISCONNECTED STORMWATER PLANTERS, TREEPITS, AND CURB EXTENSIONS ARE PROPOSED IN THE SIDEWALKS ALONG WESTPARK DRIVE (RT. 5061), THE PRIVATE STREET BETWEEN BLOCKS A1 AND A2, AND IN THE PRIVATE STREET BETWEEN THE REAR OF THE BUILDING OF BLOCK A1 AND THE SOUTHERN PROPERTY LINE. THESE MEASURES ARE EXPECTED TO COLLECT IMPERVIOUS AREAS AND MANAGED TURF COVER OUTSIDE OF THE BUILDING FOOTPRINT.

PERMEABLE PAVEMENT IS A POTENTIAL PRACTICE THAT IS PROPOSED IN THE SIDEWALK ALONG BLOCK A1'S FRONTAGE WITH WESTPARK DRIVE (RT. 5061) AND COULD BE USED IN THE DRIVE AISLE BETWEEN BLOCKS A1 AND A2, AND THE REAR DRIVE AISLE; HOWEVER, THE WEIGHT OF SERVICE VEHICLES THAT WILL BE TRAVELING ON THE DRIVE AISLE AND THE RISK OF POLLUTANTS/CONTAMINANTS DRAINING THROUGH THE PAVEMENT NEAR THE SERVICE ENTRANCES LEAD TO THE CONCLUSION THAT PERMEABLE PAVEMENT IS NOT A PRACTICABLE OPTION IN THE DRIVE AISLES BUT IS PRACTICAL IN THE PROPOSED SIDEWALK LOCATION.

LOW IMPACT DEVELOPMENT (LID) TECHNIQUES TO BE UTILIZED INCLUDE BIORETENTION TREE PITS AND STORMWATER PLANTERS, GREEN ROOFS, AND LID BASIN TYPES 'A', 'B', AND 'C'. BIORETENTION TREE PITS ARE INCORPORATED INTO THE PROPOSED STREET AND SIDEWALK DESIGN TO TREAT WATER THAT WOULD NORMALLY FLOW INTO INLETS AND GO UNTREATED. WATER WILL ENTER THESE TREE PITS AND BE TREATED BEFORE GOING DOWNSTREAM IN THE UNDERGROUND STORM SEWER SYSTEM. SEE "LOW IMPACT DEVELOPMENT CONCEPT PLAN," SHEET C10.8, FOR FURTHER DETAIL.

A CONSERVATION AREA IS LOCATED BETWEEN THE EASTERN PROPERTY LINE AND THE PROPOSED BUILDING ON BLOCK A1. THIS AREA IS WITHIN THE RPA SO NO CONSTRUCTION OR GRADING CAN TAKE PLACE WITHIN THIS ZONE.

DUE TO THE URBAN NATURE OF THIS SITE, THE BUILDING LAYOUT, AMOUNT OF SOIL TO BE DISTURBED, AND AVAILABLE GREEN SPACE, THE FOLLOWING RUNOFF REDUCTION PRACTICES ARE NOT FEASIBLE OPTIONS: VEGETATED FILTER STRIPS, EXTENDED DETENTION POND, GRASS CHANNEL, DRY SWALE, AND BIORETENTION.

ACCORDING TO THE "TYSONS CORNER COMPREHENSIVE PLAN AMENDMENT," RESTORATION AND/OR STABILIZATION OF DEGRADED STREAMS ON DEVELOPMENT SITES SHALL BE PURSUED WHERE FEASIBLE. NO STREAMS OR CHANNELS ARE PRESENT ON BLOCK A1. THE PROPOSED STORMWATER RUNOFF REDUCTION MEASURES ARE INTENDED TO IMPROVE STORMWATER MANAGEMENT CONTROLS SUFFICIENTLY WHICH WILL IMPROVE THE HABITAT AND RECREATIONAL VALUES OF STREAMS IN TYSONS CORNER.

**SUMMARY:**

TO THE MAXIMUM EXTENT POSSIBLE, THE FIRST INCH OF RAINFALL WILL BE RETAINED ON-SITE THROUGH INFILTRATION, EVAPOTRANSPIRATION AND/OR REUSE. WHERE IT HAS BEEN DEMONSTRATED TO NOT BE FULLY ACHIEVABLE, ALL AVAILABLE MEASURES WILL BE IMPLEMENTED TO THE EXTENT POSSIBLE IN ORDER TO SUPPORT THIS GOAL AND ACHIEVE PARTIAL RETENTION OF THE FIRST INCH OF RAINFALL. AT THE TIME OF FDP, WHEN THE PREVIOUSLY MENTIONED PROJECT DESIGN DETAILS ARE KNOWN THIS NARRATIVE AND ASSOCIATED COMPUTATIONS WILL BE AMENDED ACCORDINGLY.

**NOTE:**

1. STORMWATER MANAGEMENT (SWM) AND BEST MANAGEMENT PRACTICES (BMP) ANALYSIS, NARRATIVES, AND PROPOSED DESIGN AND/OR FACILITIES PRESENTED HEREIN ARE PRELIMINARY BASED ON PROPOSED CDP APPLICATION AND ARE SUBJECT TO REVISION WITH FINAL SITE PLAN APPLICATIONS.
2. THE APPLICANT RESERVES THE RIGHT TO VARY THE NUMBER, SIZE, SHAPE, AND LOCATION OF THE LID PRACTICES WITH FINAL ENGINEERING.

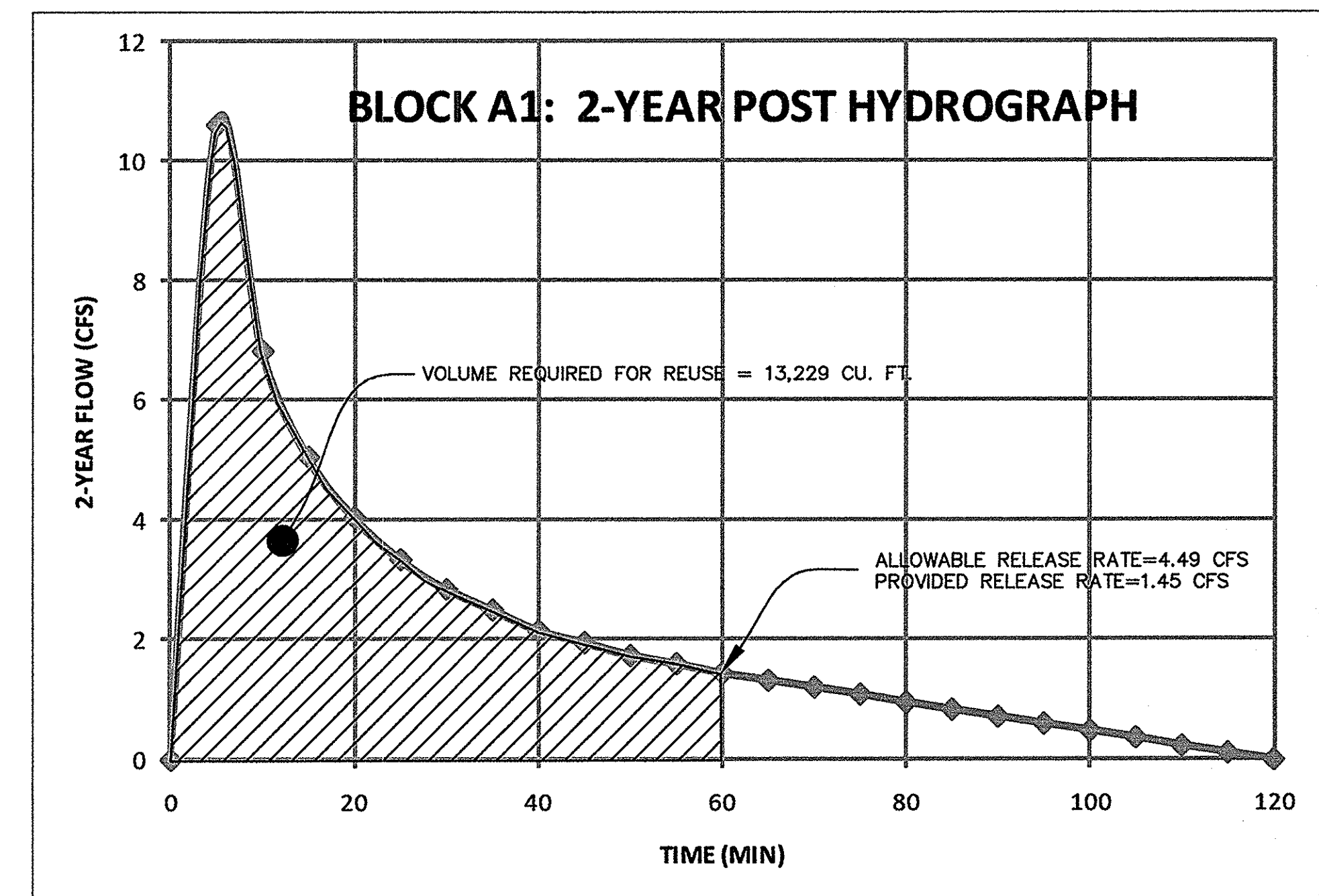

**SWM NOTE:**

BY MEETING THE REQUIRED VOLUME REUSE FOR THE 1 YEAR AND 2 YEAR STORMS THE PEAK ATTENUATION HAS AUTOMATICALLY BEEN MET FOR THE 1 YEAR, 2 YEAR, AND 10 YEAR STORMS.

**Bowman CONSULTING**  
Bowman Consulting Group, Ltd.  
14020 Thunderbolt Plaza Suite 300  
Chantilly, Virginia 20151  
Phone: (703) 464-1000  
Fax: (703) 461-9720  
www.bowmanconsulting.com

**PARKER RODRIGUEZ, INC.**  
101 North Union St., #320  
Alexandria, VA 22314  
703.548.5010  
Planning Urban Design  
Landscape Architecture

**WDC Architecture PLLC**  
1000 Connecticut Avenue NW  
Suite 300  
Washington, DC 20008  
703.462.2108  
wda@wdaarch.com

**Cityline PARTNERS**  
A SUBSIDIARY OF  
DLJ Real Estate Capital Partners

**COMMONWEALTH OF VIRGINIA**  
MATTHEW J. TAUSCHER  
Lic. No. 000892  
10/5/12  
LANDSCAPE ARCHITECT

**BLOCK A1 SWM COMPUTATIONS**  
**ARBOR ROW**  
CONCEPTUAL DEVELOPMENT PLAN 2011-PR-023  
PROVIDENCE DISTRICT - FAIRFAX COUNTY, VIRGINIA

PLAN STATUS	
07/22/11	PER COUNTY COMMENTS
12/07/11	PER COUNTY COMMENTS
02/24/12	PER COUNTY COMMENTS
05/25/12	PER COUNTY COMMENTS
07/23/12	PER COUNTY COMMENTS
08/29/12	PER COUNTY COMMENTS
10/05/12	PER COUNTY COMMENTS
DATE	DESCRIPTION
	SCALE: H:AS SHOWN
	JOB No.
	DATE: APRIL 26, 2011
	FILE No. 7403-07-001



**BLOCK A2 LEED COMPUTATIONS:**

Existing Block A2.PRN  
GRAPHICAL PEAK DISCHARGE METHOD Version 2.10  
Project : WESTPARK REDEVELOPMENT User: RSD Date: 01-31-2011  
County : FAIRFAX State: VA Checked: Date:  
Subtitle: EXISTING CONDITIONS BLOCK A2

Data: Drainage Area : 2.73 Acres  
Runoff Curve Number : 73  
Time of Concentration: 0.10 Hours  
Rainfall Type : II  
Pond and Swamp Area : NONE

Storm Number	1	2	3
Frequency (yrs)	1	2	10
24-hr Rainfall (in)	2.7	3.2	5.5
Ia/P Ratio	0.27	0.23	0.13
Runoff (in)	0.68	0.98	2.68
Unit Peak Discharge (cfs/acre/in)	1.478	1.502	1.558
Pond and Swamp Factor 0.0% Ponds Used	1.00	1.00	1.00
Peak Discharge (cfs)	3	4	11

**TOTAL RUNOFF VOLUME (EXISTING CONDITIONS)**

1 YR STORM: 2.73 AC X 0.68 (IN) X 1FT/12IN X 43560 (SF/AC) = 6,739 CU. FT.  
2 YR STORM: 2.73 AC X 0.98 (IN) X 1FT/12IN X 43560 (SF/AC) = 9,712 CU. FT.  
10 YR STORM: 2.73 AC X 2.68 (IN) X 1FT/12IN X 43560 (SF/AC) = 26,559 CU. FT.

Proposed Block A2.PRN  
GRAPHICAL PEAK DISCHARGE METHOD Version 2.10

Project : WESTPARK REDEVELOPMENT User: RSD Date: 01-31-2011  
County : FAIRFAX State: VA Checked: Date:  
Subtitle: PROPOSED CONDITIONS BLOCK A2

Data: Drainage Area : 2.73 Acres  
Runoff Curve Number : 92  
Time of Concentration: 0.10 Hours  
Rainfall Type : II  
Pond and Swamp Area : NONE

Storm Number	1	2	3
Frequency (yrs)	1	2	10
24-hr Rainfall (in)	2.7	3.2	5.5
Ia/P Ratio	0.06	0.05	0.03
Used	0.10	0.10	0.10
Runoff (in)	1.88	2.35	4.58
Unit Peak Discharge (cfs/acre/in)	1.578	1.578	1.578
Pond and Swamp Factor 0.0% Ponds Used	1.00	1.00	1.00
Peak Discharge (cfs)	8	10	20

**TOTAL RUNOFF VOLUME (PROPOSED CONDITIONS)**

1 YR STORM: 2.73 AC X 1.88 (IN) X 1FT/12IN X 43560 (SF/AC) = 18,631 CU. FT.  
2 YR STORM: 2.73 AC X 2.35 (IN) X 1FT/12IN X 43560 (SF/AC) = 23,289 CU. FT.  
10 YR STORM: 2.73 AC X 4.58 (IN) X 1FT/12IN X 43560 (SF/AC) = 45,388 CU. FT.

**TOTAL RUNOFF VOLUME (ALLOWABLE RELEASE)**

PER LEED POST-DEVELOPED VOLUME FOR THE 1 YEAR AND 2 YEAR STORMS MUST NOT EXCEED THE EXISTING CONDITIONS VOLUME. THEREFORE ANY ADDITIONAL STORAGE REQUIRED SHALL BE MET WITH A REUSE VAULT.

1-YEAR STORM  
18,631 CU. FT. - 6,739 CU. FT. = 11,892 CU. FT.  
2-YEAR STORM  
23,289 CU. FT. - 9,712 CU. FT. = 13,577 CU. FT.

**1" COMPREHENSIVE PLAN NOTE:**

THE INFILTRATION VOLUME IS TO BE DETERMINED AT FDP. IT IS NOT PRACTICABLE TO RETAIN SMALL AREAS OF THE SITE PERIPHERY DUE TO REQUIRED SITE GRADING. HOWEVER, THE FULL 1-INCH RAIN EVENT CAN BE RETAINED ON SITE BY OVER RETAINING UP TO 1.4-INCHES OF RAIN THAT FALLS ON THE BUILDING ROOF IF THE RUNOFF REDUCTION MEASURES AND COMPUTATIONS SHOWN HEREIN ARE APPROVED BY THE COUNTY. IF THE RUNOFF REDUCTION MEASURES AND/OR COMPUTATIONS SHOWN HEREIN ARE NOT APPROVED BY DPWES, THE APPLICANT WILL WORK WITH THE COUNTY TO RETAIN THE FIRST 1-INCH OF RAINFALL TO THE EXTENT PRACTICABLE IN ACCORDANCE WITH THE COMPREHENSIVE PLAN GOAL.

IN FURTHERANCE OF THE APPLICANT'S COMMITMENTS HEREIN AND WHILE IT INTENDS TO MEET THE 1-INCH USING THE TECHNIQUES SHOWN, IT RESERVES THE RIGHT TO UTILIZE ANY COMBINATION OF LID (EXISTING AND FUTURE) MEASURES TO MEET THIS GOAL SUBJECT TO THE REVIEW AND APPROVAL OF DPWES AT TIME OF SITE PLAN.

RECOGNIZING THAT RUNOFF REDUCTION TECHNOLOGIES ARE RELATIVELY NEW AND STILL EVOLVING, SHOULD THE APPLICANT'S FINAL DESIGN DEVELOPMENT AND/OR DPWES COMMENTS ON THE SITE PLAN RESULT IN CHANGES TO THE LID MEASURES SHOWN ON THE CDP AND/OR FDP, INCLUDING, BUT NOT LIMITED TO, ELIMINATION OR ADDITION OF MEASURES SO LONG AS THESE CHANGES DO NOT AFFECT THE GRID OF STREETS, THE GENERAL LOCATION OF THE POINTS OF ACCESS TO EACH BLOCK, THE GENERAL LOCATION OF THE BUILDINGS, THE BUILD-TO LINES, THE MINIMUM AMOUNT AND GENERAL LOCATION OF PUBLICLY-ACCESS URBAN PARK LAND AS MAY BE APPLICABLE FOR EACH BLOCK AND THE GENERAL QUALITY AND CHARACTER OF THE STREETScape ALONG THE PUBLIC AND PRIVATE STREETS WITHIN AND ADJUTING THE SUBJECT PROPERTY AND AS OTHERWISE SPECIFIED IN THE PROFFERS.

Application No: RZ 2011-PR-023 Staff: M. Ladd  
APPROVED DEVELOPMENT PLAN  
L(GDP) (X)DPD (L)FDP (L)PRC (L)DP (L)SE (L)CSP (L)SP (L)VC  
SEE PROFFERS DATED: Oct 26, 2012  
SEE CONDITIONS DATED:  
Date of Final Approval: Nov 20, 2012 (X)BOS (L)PC (L)BZA  
Comments: Concurr W/PCA 88-D-005-07  
ZONING Sheet 24 of 78

**RUNOFF FLOWRATE COMPUTATIONS:**

Total Site Area (ac) 2.73  
Amount of Site Area (Ac) Per Hydrologic Soil Group\*  
Type A 0 Type B 2.73 Type C 0 Type D 0  
\*Per Soils Map approximately 100% type B

Baseline Flow Rates  
Land Use = Ex Conditions (0% Imp)

Weighted CN for site  
73

S for CN to C Calcs.  
3.70

Proposed Flow Rates  
\*Land Use = Proposed Conditions (85% Imp)\*\*

Curve Number (CN) For Soil Type Per Land Use			
Type A	Type B	Type C	Type D
57	73	82	86
Design Storm 24-hr Rainfall Depth (in)			
1-yr	2-yr	10-yr	
2.7	3.2	5.5	
Equivalent C			
1-yr	2-yr	10-yr	
0.25	0.31	0.49	

Per County Adequate Outfall Presentation formula for the conversion from CN to rational method C-Factor (C) is:  
 $C = 1 - \{[S \times (1.2 - (S / (P + 0.85)))] / P\}$   
where:  
P = 24-hr rainfall depth for design storm  
S = (1000 / CN) - 10

5 Minute TC Design Storm Rainfall Intensity (I)		
1-yr	2-yr	10-yr
3.27	5.45	7.27

Existing Conditions Peak Flow Rates		
1-yr	2-yr	10-yr
2.23	4.61	9.73

Curve Number (CN) For Soil Type Per Land Use			
Type A	Type B	Type C	Type D
89	92	94	95
Design Storm 24-hr Rainfall Depth (in)			
1-yr	2-yr	10-yr	
2.7	3.2	5.5	
Equivalent C			
1-yr	2-yr	10-yr	
0.70	0.73	0.83	

Per County Adequate Outfall Presentation formula for the conversion from CN to rational method C-Factor (C) is:  
 $C = 1 - \{[S \times (1.2 - (S / (P + 0.85)))] / P\}$   
where:  
P = 24-hr rainfall depth for design storm  
S = (1000 / CN) - 10

5 Minute TC Design Storm Rainfall Intensity (I)		
1-yr	2-yr	10-yr
3.27	5.45	7.27

Proposed Conditions Peak Flow Rates		
1-yr	2-yr	10-yr
6.25	10.86	16.47

**ALLOWABLE RELEASE RATE**

PER LEED POST-DEVELOPED RELEASE RATE FOR THE 1 YEAR AND 2 YEAR STORM MUST NOT EXCEED THE EXISTING CONDITIONS RELEASE RATE. IN ADDITION, THE POST DEVELOPED 10 YEAR PEAK RATE MUST NOT EXCEED THE EXISTING CONDITIONS PEAK RATE.

\*\* NOTE: PROPOSED CONDITIONS, COMPUTATIONS, AND STORAGE VOLUMES FOR RE-USE ARE BASED ON A PROPOSED IMPERVIOUS PERCENTAGE OF 85%. FINAL SWM DESIGN, VAULT SIZE, STORAGE CAPACITY, RE-USE QUANTITY, ETC. SHALL BE BASED ON THE ACTUAL PROPOSED IMPERVIOUS PERCENTAGE AT THE TIME OF FINAL SITE PLAN.

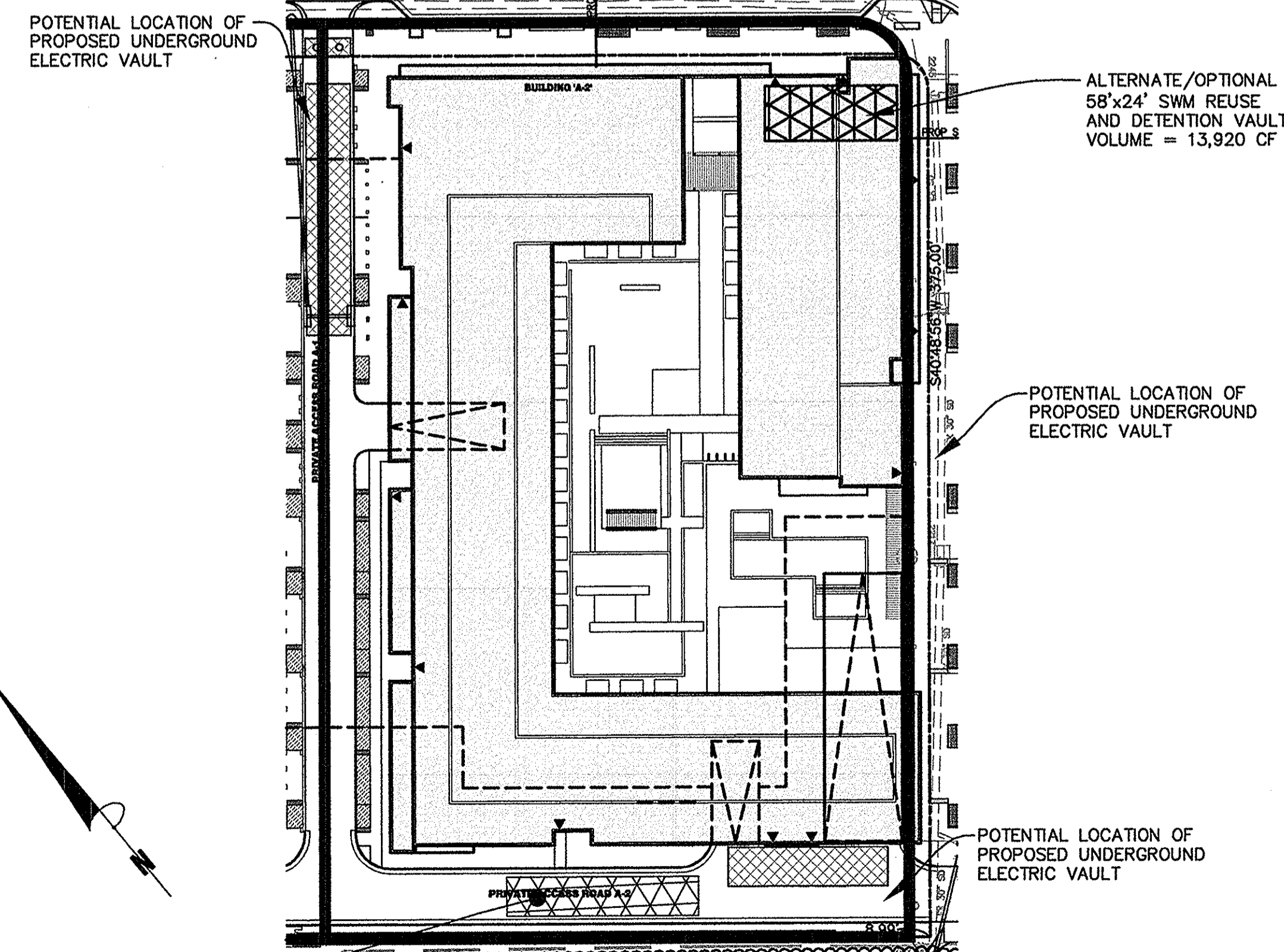

**BLOCK A2 SWM VAULT LOCATION**

SCALE: 1"=50'

**BLOCK A2 SWM NARRATIVE:**

**COMPREHENSIVE PLAN (1" RUNOFF RETENTION REQUIREMENT):**

THE PROPOSED BLOCK A2 HAS A PROPERTY AREA OF 2.73 ACRES, OF WHICH 1" OF RUNOFF IS REQUIRED TO BE RETAINED, TO THE MAXIMUM EXTENT PRACTICABLE, BY MEANS OF INFILTRATION, EVAPOTRANSPIRATION, AND/OR REUSE TO MEET THE CURRENT GOALS AND STANDARDS OF THE "TYSONS CORNER COMPREHENSIVE PLAN AMENDMENT." THE GOAL IS TO CAPTURE THE FIRST 1" OF RAINWATER RUNOFF. DUE TO THE LIMITED LEVEL OF PROJECT DESIGN DETAIL, SUCH AS BUILDING SYSTEMS, COOLING TOWER AND WATER RE-USE DEMANDS, AND BUILDING TENANT REQUIREMENTS, THAT IS AVAILABLE TO BOWMAN AT THE TIME OF CDP SUBMISSION, THE 1" RETENTION REQUIREMENT MAY NOT BE A FULLY ACHIEVABLE GOAL AT THIS TIME. HOWEVER, MORE DETAILED COMPUTATIONS WILL BE PROVIDED WITH THE FDP SUBMISSION. OF THE MEASURES LISTED IN THE "TYSONS CORNER COMPREHENSIVE PLAN STORMWATER CONFORMANCE SPREADSHEET" AND THE "TYSONS CORNER COMPREHENSIVE PLAN STORMWATER COMPLIANCE FLOWCHART" THE MOST VIABLE OPTIONS INCLUDE: RAINWATER HARVESTING CISTERN, STORMWATER PLANTERS, TREPITS, CURB EXTENSIONS, VEGETATED GREEN ROOF, AND PERMEABLE PAVEMENT.

INFILTRATION FACILITIES WOULD BE THE IDEAL PRACTICE. THE PREFERRED LOCATION FOR THE INFILTRATION FACILITIES WOULD BE IN THE REAR OF THE PROPERTY IN DRIVE AISLE BETWEEN THE BUILDING AND THE SOUTHERN PROPERTY LINE. HOWEVER, THE SUITABILITY OF THE SITE SOILS TO PROVIDE INFILTRATION IS STILL UNDER INVESTIGATION AT THIS TIME.

ROOF RAINWATER HARVESTING WILL BE UTILIZED TO CAPTURE ANYWHERE FROM 1" TO 1.4" OF RAINWATER THAT FALLS ONTO THE BUILDING AND GARAGE FOOTPRINT. THIS AREA IS MADE UP OF A COMBINATION OF VEGETATED ROOF AND IMPERVIOUS AREA. WATER THAT FALLS ONTO THE VEGETATED ROOFS WILL BE LINKED IN SERIES TO THE CISTERN VIA UNDERDRAINS WITHIN THE BUILDING.

DISCONNECTED STORMWATER PLANTERS, TREPITS, AND CURB EXTENSIONS ARE PROPOSED IN THE SIDEWALKS ALONG WESTPARK DRIVE (RT. 5061) AND WESTBRANCH DRIVE (RT. 5457), AND IN THE PRIVATE STREET BETWEEN BLOCKS A1 AND A2. THESE MEASURES ARE EXPECTED TO COLLECT IMPERVIOUS AREAS AND MANAGED TURF COVER OUTSIDE OF THE BUILDING FOOTPRINT.

PERMEABLE PAVEMENT IS A POTENTIAL PRACTICE THAT IS PROPOSED IN THE SIDEWALK ALONG BLOCK A2'S FRONTAGE WITH WESTPARK DRIVE (RT. 5061) AND COULD BE USED IN THE DRIVE AISLE BETWEEN BLOCKS A1 AND A2, AND THE REAR DRIVE AISLE; HOWEVER, THE WEIGHT OF SERVICE VEHICLES THAT WILL BE TRAVELING ON THE DRIVE AISLE AND THE RISK OF POLLUTANTS/CONTAMINANTS DRAINING THROUGH THE PAVEMENT NEAR THE SERVICE ENTRANCES LEAD TO THE CONCLUSION THAT PERMEABLE PAVEMENT IS NOT A PRACTICABLE OPTION IN THE DRIVE AISLES BUT IS PRACTICAL IN THE PROPOSED SIDEWALK LOCATION.

LOW IMPACT DEVELOPMENT (LID) TECHNIQUES TO BE UTILIZED INCLUDE BIORETENTION TREE PITS AND STORMWATER PLANTERS, GREEN ROOFS, AND LID BASIN TYPES 'A', 'B', AND 'C'. BIORETENTION TREE PITS ARE INCORPORATED INTO THE PROPOSED STREET AND SIDEWALK DESIGN TO TREAT WATER THAT WOULD NORMALLY FLOW INTO INLETS AND GO UNTREATED. WATER WILL ENTER THESE TREE PITS AND BE TREATED BEFORE GOING DOWNSTREAM IN THE UNDERGROUND STORM SEWER SYSTEM. SEE "LOW IMPACT DEVELOPMENT CONCEPT PLAN," SHEET C10.8, FOR FURTHER DETAIL.

DUE TO THE URBAN NATURE OF THIS SITE, THE BUILDING LAYOUT, AMOUNT OF SOIL TO BE DISTURBED, AND AVAILABLE GREEN SPACE, THE FOLLOWING RUNOFF REDUCTION PRACTICES ARE NOT FEASIBLE OPTIONS: VEGETATED FILTER STRIPS, EXTENDED DETENTION POND, CONSERVATION AREA GRASS CHANNEL, DRY SWALE, AND BIORETENTION.

ACCORDING TO THE "TYSONS CORNER COMPREHENSIVE PLAN AMENDMENT," RESTORATION AND/OR STABILIZATION OF DEGRADED STREAMS ON DEVELOPMENT SITES SHALL BE PURSUED WHERE FEASIBLE. NO STREAMS OR CHANNELS ARE PRESENT ON BLOCK A2. THE PROPOSED STORMWATER RUNOFF REDUCTION MEASURES ARE INTENDED TO IMPROVE STORMWATER MANAGEMENT CONTROLS SUFFICIENTLY WHICH WILL IMPROVE THE HABITAT AND RECREATIONAL VALUES OF STREAMS IN TYSONS CORNER.

**SUMMARY:**

TO THE MAXIMUM EXTENT POSSIBLE, THE FIRST INCH OF RAINFALL WILL BE RETAINED ON-SITE THROUGH INFILTRATION, EVAPOTRANSPIRATION AND/OR REUSE. WHERE IT HAS BEEN DEMONSTRATED TO NOT BE FULLY ACHIEVABLE, ALL AVAILABLE MEASURES WILL BE IMPLEMENTED TO THE EXTENT POSSIBLE IN ORDER TO SUPPORT THIS GOAL AND ACHIEVE PARTIAL RETENTION OF THE FIRST INCH OF RAINFALL. AT THE TIME OF FDP, WHEN THE PREVIOUSLY MENTIONED PROJECT DETAILS ARE KNOWN THIS NARRATIVE AND ASSOCIATED COMPUTATIONS WILL BE AMENDED ACCORDINGLY.

**NOTE:**

1. STORMWATER MANAGEMENT (SWM) AND BEST MANAGEMENT PRACTICES (BMP) ANALYSIS, NARRATIVES, AND PROPOSED DESIGN AND/OR FACILITIES PRESENTED HEREIN ARE PRELIMINARY BASED ON PROPOSED CDP APPLICATION AND ARE SUBJECT TO REVISION WITH FINAL SITE PLAN APPLICATIONS.
2. THE APPLICANT RESERVES THE RIGHT TO VARY THE NUMBER, SIZE, SHAPE, AND LOCATION OF THE LID PRACTICES WITH FINAL ENGINEERING.

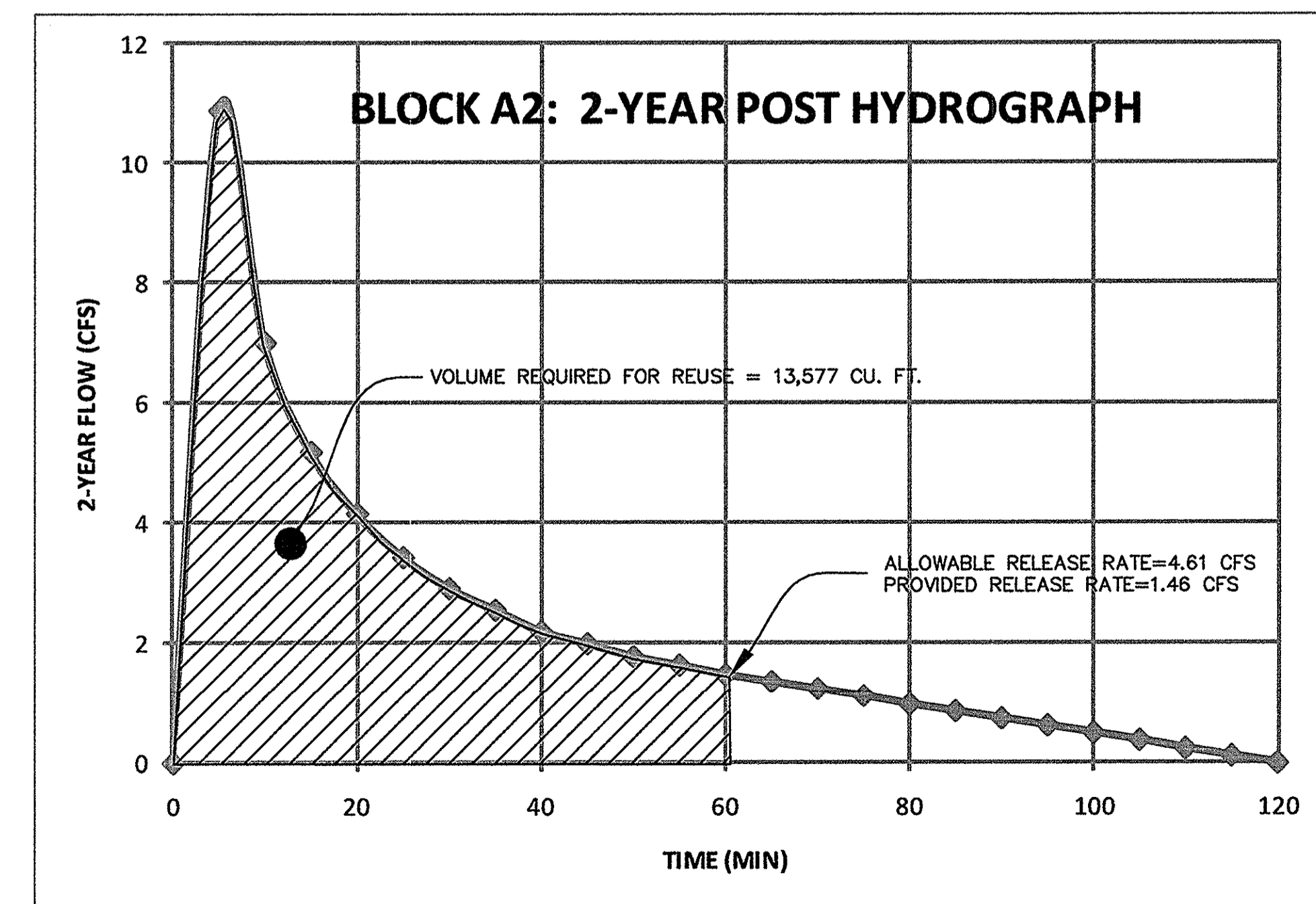

**SWM NOTE:**

BY MEETING THE REQUIRED VOLUME REUSE FOR THE 1 YEAR AND 2 YEAR STORMS THE PEAK ATTENUATION HAS AUTOMATICALLY BEEN MET FOR THE 1 YEAR, 2 YEAR, AND 10 YEAR STORMS.

**Bowman**  
Consulting Group, Ltd.  
14020 Thunderbolt Place Suite 300  
Chantilly, Virginia 20151  
Phone: (703) 464-1000  
Fax: (703) 461-9720  
www.bowmanconsulting.com

**PARKER RODRIGUEZ, INC.**  
101 North Union St., #320  
Alexandria, VA 22314  
703.548.5010  
Planning Urban Design  
Landscape Architecture

**WDC Architecture PLLC**  
300 Woodrow Avenue NW  
Washington, DC 20006  
703.462.2198  
www.wdcarch.com  
wdc@wdcarch.com

**Cityline**  
PARTNERS  
A SUBSIDIARY OF  
DLJ/Real Estate Capital Partners

COMMONWEALTH OF VIRGINIA  
MATTHEW J. TAUSCHER  
Lic. No. 000832  
LANDSCAPE ARCHITECT

BLOCK A2 SWM COMPUTATIONS  
ARBOR ROW  
CONCEPTUAL DEVELOPMENT PLAN 2011-PR-023  
PROVIDENCE DISTRICT - FAIRFAX COUNTY, VIRGINIA

PLAN STATUS	
07/22/11	PER COUNTY COMMENTS
12/07/11	PER COUNTY COMMENTS
02/24/12	PER COUNTY COMMENTS
05/25/12	PER COUNTY COMMENTS
07/23/12	PER COUNTY COMMENTS
08/29/12	PER COUNTY COMMENTS
10/05/12	PER COUNTY COMMENTS

DATE	DESCRIPTION
SCALE	H:AS SHOWN
JOB No.	
DATE	APRIL 26, 2011
FILE No.	7403-07-001

SHEET C10.2



Existing Block B.PRN  
GRAPHICAL PEAK DISCHARGE METHOD Version 2.10

Project : WESTPARK REDEVELOPMENT User: RSD Date: 01-31-2011  
County : FAIRFAX State: VA Checked: Date:  
Subtitle: EXISTING CONDITIONS BLOCK B

Data: Drainage Area : 2.07 Acres  
Runoff Curve Number : 73  
Time of Concentration : 0.10 Hours  
Rainfall Type : II  
Pond and Swamp Area : NONE

Storm Number	1	2	3
Frequency (yrs)	1	2	10
24-Hr Rainfall (in)	2.7	3.2	5.5
Ia/P Ratio	0.27	0.23	0.13
Runoff (in)	0.68	0.98	2.68
Unit Peak Discharge (cfs/acre/in)	1.478	1.502	1.558
Pond and Swamp Factor	1.00	1.00	1.00
0.0% Ponds Used			
Peak Discharge (cfs)	2	3	9

**TOTAL RUNOFF VOLUME (EXISTING CONDITIONS)**  
1 YR STORM: 2.07 AC X 0.68 (IN) X 1FT/12IN X 43560 (SF/AC) = 5,110 CU. FT.  
2 YR STORM: 2.07 AC X 0.98 (IN) X 1FT/12IN X 43560 (SF/AC) = 7,364 CU. FT.  
10 YR STORM: 2.07 AC X 2.68 (IN) X 1FT/12IN X 43560 (SF/AC) = 20,138 CU. FT.

Proposed Block B.PRN  
GRAPHICAL PEAK DISCHARGE METHOD Version 2.10

Project : WESTPARK REDEVELOPMENT User: RSD Date: 01-31-2011  
County : FAIRFAX State: VA Checked: Date:  
Subtitle: PROPOSED CONDITIONS BLOCK B

Data: Drainage Area : 2.07 Acres  
Runoff Curve Number : 92  
Time of Concentration : 0.10 Hours  
Rainfall Type : II  
Pond and Swamp Area : NONE

Storm Number	1	2	3
Frequency (yrs)	1	2	10
24-Hr Rainfall (in)	2.7	3.2	5.5
Ia/P Ratio	0.06	0.05	0.03
Used	0.10	0.10	0.10
Runoff (in)	1.88	2.35	4.58
Unit Peak Discharge (cfs/acre/in)	1.578	1.578	1.578
Pond and Swamp Factor	1.00	1.00	1.00
0.0% Ponds Used			
Peak Discharge (cfs)	6	8	15

**TOTAL RUNOFF VOLUME (PROPOSED CONDITIONS)**  
1 YR STORM: 2.07 AC X 1.88 (IN) X 1FT/12IN X 43560 (SF/AC) = 14,127 CU. FT.  
2 YR STORM: 2.07 AC X 2.35 (IN) X 1FT/12IN X 43560 (SF/AC) = 17,659 CU. FT.  
10 YR STORM: 2.07 AC X 4.58 (IN) X 1FT/12IN X 43560 (SF/AC) = 34,415 CU. FT.

**TOTAL RUNOFF VOLUME (ALLOWABLE RELEASE)**  
PER LEED POST-DEVELOPED VOLUME FOR THE 1 YEAR AND 2 YEAR STORMS MUST NOT EXCEED THE EXISTING CONDITIONS VOLUME. THEREFORE ANY ADDITIONAL STORAGE REQUIRED SHALL BE MET WITH A REUSE VAULT.

1-YEAR STORM  
14,127 CU. FT. - 5,110 CU. FT. = 9,017 CU. FT.

2-YEAR STORM  
17,659 CU. FT. - 7,364 CU. FT. = 10,295 CU. FT.

**1" COMPREHENSIVE PLAN NOTE:**

THE INFILTRATION VOLUME IS TO BE DETERMINED AT FDP. IT IS NOT PRACTICABLE TO RETAIN SMALL AREAS OF THE SITE PERIPHERY DUE TO REQUIRED SITE GRADING, HOWEVER, THE FULL 1-INCH RAIN EVENT CAN BE RETAINED ON SITE BY OVER RETAINING UP TO 1.4-INCHES OF RAIN THAT FALLS ON THE BUILDING ROOF IF THE RUNOFF REDUCTION MEASURES AND COMPUTATIONS SHOWN HEREIN ARE APPROVED BY THE COUNTY. IF THE RUNOFF REDUCTION MEASURES AND/OR COMPUTATIONS SHOWN HEREIN ARE NOT APPROVED BY DPWES, THE APPLICANT WILL WORK WITH THE COUNTY TO RETAIN THE FIRST 1-INCH OF RAINFALL TO THE EXTENT PRACTICABLE IN ACCORDANCE WITH THE COMPREHENSIVE PLAN GOAL.

IN FURTHERANCE OF THE APPLICANT'S COMMITMENTS HEREIN AND WHILE IT INTENDS TO MEET THE 1-INCH USING THE TECHNIQUES SHOWN, IT RESERVES THE RIGHT TO UTILIZE ANY COMBINATION OF LID (EXISTING AND FUTURE) MEASURES TO MEET THIS GOAL SUBJECT TO THE REVIEW AND APPROVAL OF DPWES AT TIME OF SITE PLAN.

RECOGNIZING THAT RUNOFF REDUCTION TECHNOLOGIES ARE RELATIVELY NEW AND STILL EVOLVING, SHOULD THE APPLICANT'S FINAL DESIGN DEVELOPMENT AND/OR DPWES COMMENTS ON THE SITE PLAN RESULT IN CHANGES TO THE LID MEASURES SHOWN ON THE CDP AND/OR FDP, INCLUDING, BUT NOT LIMITED TO, ELIMINATION OR ADDITION OF MEASURES SO LONG AS THESE CHANGES DO NOT AFFECT THE GRID OF STREETS, THE GENERAL LOCATION OF THE POINTS OF ACCESS TO EACH BLOCK, THE GENERAL LOCATION OF THE BUILDINGS, THE BUILD-TO LINES, THE MINIMUM AMOUNT AND GENERAL LOCATION OF PUBLICLY-ACCESS URBAN PARK LAND AS MAY BE APPLICABLE FOR EACH BLOCK AND THE GENERAL QUALITY AND CHARACTER OF THE STREETScape ALONG THE PUBLIC AND PRIVATE STREETS WITHIN AND ADJUTING THE SUBJECT PROPERTY AND AS OTHERWISE SPECIFIED IN THE PROFFERS.

Application No: RZ 2011-PR-023 Staff: M. Ladd

APPROVED DEVELOPMENT PLAN  
(L\_GDP) (L\_DP) (L\_FDP) (L\_PRC) (L\_DP) (L\_EP) (L\_SE) (L\_CSP) (L\_SP) (L\_VC)

SEE PROFFERS DATED: Oct 26, 2012  
SEE CONDITIONS DATED:  
Date of Final Approval: Nov 20, 2012 (L\_PC) (L\_BZA)  
Comments: Concurr/W/PCA 88-D-005-07

**ZONING** Sheet 25 of 78

**RUNOFF FLOWRATE COMPUTATIONS:**

Amount of Site Area (Ac) Per Hydrologic Soil Group\* \*Per Soils Map approximately 100% type B

Total Site Area (ac)	Type A	Type B	Type C	Type D
2.07	0	2.07	0	0

Baseline Flow Rates  
Land Use = Ex Conditions (0% Imp)

Curve Number (CN) For Soil Type Per Land Use	Type A	Type B	Type C	Type D
	57	73	82	86

Per County Adequate Outfall Presentation formula for the conversion from CN to rational method C-Factor (C) is:  
 $C = 1 - \{[S \times (1.2 - (S/P + 0.85))] / P\}$   
where:  
P = 24-hr rainfall depth for design storm  
 $S = (1000 / CN) - 10$

Weighted CN for site: 73

S for CN to C Calcs.: 3.70

Design Storm 24-hr Rainfall Depth (in)	1-yr	2-yr	10-yr
	2.7	3.2	5.5

Equivalent C	1-yr	2-yr	10-yr
	0.25	0.31	0.49

5 Minute TC Design Storm Rainfall Intensity (I)	1-yr	2-yr	10-yr
	3.27	5.45	7.27

Existing Conditions Peak Flow Rates	1-yr	2-yr	10-yr
	1.69	3.50	7.37

Proposed Flow Rates  
\*\*Land Use = Proposed Conditions (85% Imp)\*\*

Curve Number (CN) For Soil Type Per Land Use	Type A	Type B	Type C	Type D
	89	92	94	95

Per County Adequate Outfall Presentation formula for the conversion from CN to rational method C-Factor (C) is:  
 $C = 1 - \{[S \times (1.2 - (S/P + 0.85))] / P\}$   
where:  
P = 24-hr rainfall depth for design storm  
 $S = (1000 / CN) - 10$

Weighted CN for site: 92

S for CN to C Calcs.: 0.87

Design Storm 24-hr Rainfall Depth (in)	1-yr	2-yr	10-yr
	2.7	3.2	5.5

Equivalent C	1-yr	2-yr	10-yr
	0.70	0.73	0.83

5 Minute TC Design Storm Rainfall Intensity (I)	1-yr	2-yr	10-yr
	3.27	5.45	7.27

Proposed Conditions Peak Flow Rates	1-yr	2-yr	10-yr
	4.74	8.24	12.49

**ALLOWABLE RELEASE RATE**

PER LEED POST-DEVELOPED RELEASE RATE FOR THE 1 YEAR AND 2 YEAR STORM MUST NOT EXCEED THE EXISTING CONDITIONS RELEASE RATE. IN ADDITION, THE POST DEVELOPED 10 YEAR PEAK RATE MUST NOT EXCEED THE EXISTING CONDITIONS PEAK RATE.

\*\* NOTE: PROPOSED CONDITIONS, COMPUTATIONS, AND STORAGE VOLUMES FOR RE-USE ARE BASED ON A PROPOSED IMPERVIOUS PERCENTAGE OF 85%. FINAL SWM DESIGN, VAULT SIZE, STORAGE CAPACITY, RE-USE QUANTITY, ETC. SHALL BE BASED ON THE ACTUAL PROPOSED IMPERVIOUS PERCENTAGE AT THE TIME OF FINAL SITE PLAN.

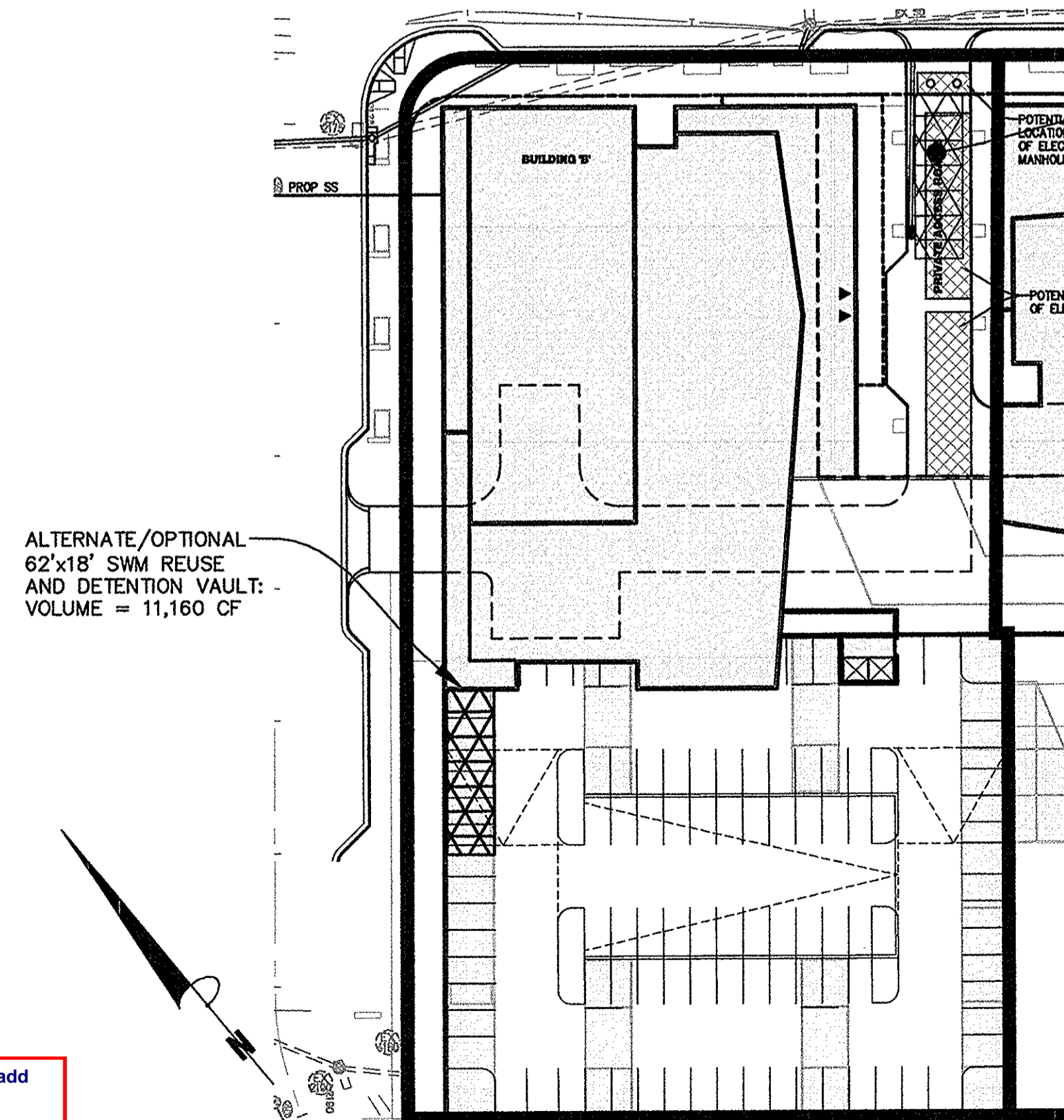

**BLOCK B SWM VAULT LOCATION**

SCALE: 1"=50'

**BLOCK B SWM NARRATIVE:**

**COMPREHENSIVE PLAN (1" RUNOFF RETENTION REQUIREMENT):**

THE PROPOSED BLOCK B HAS A PROPERTY AREA OF 2.07 ACRES, OF WHICH 1" OF RUNOFF IS REQUIRED TO BE RETAINED, TO THE MAXIMUM EXTENT PRACTICABLE, BY MEANS OF INFILTRATION, EVAPOTRANSPIRATION, AND/OR REUSE TO MEET THE CURRENT GOALS AND STANDARDS OF THE "TYSONS CORNER COMPREHENSIVE PLAN AMENDMENT." THE GOAL IS TO CAPTURE THE FIRST 1" OF RAINWATER RUNOFF. DUE TO THE LIMITED LEVEL OF PROJECT DESIGN DETAIL, SUCH AS BUILDING SYSTEMS, COOLING TOWER AND WATER RE-USE DEMANDS, AND BUILDING TENANT REQUIREMENTS, THAT IS AVAILABLE TO BOWMAN AT THE TIME OF CDP SUBMISSION, THE 1" RETENTION REQUIREMENT MAY NOT BE A FULLY ACHIEVABLE GOAL AT THIS TIME. HOWEVER, MORE DETAILED COMPUTATIONS WILL BE PROVIDED WITH THE FDP SUBMISSION. OF THE MEASURES LISTED IN THE "TYSONS CORNER COMPREHENSIVE PLAN STORMWATER CONFORMANCE SPREADSHEET" AND THE "TYSONS CORNER COMPREHENSIVE PLAN STORMWATER COMPLIANCE FLOWCHART" THE MOST VIABLE OPTIONS INCLUDE: RAINWATER HARVESTING CISTERN, STORMWATER PLANTERS, TREEPITS, CURB EXTENSIONS, AND VEGETATED GREEN ROOF.

INFILTRATION IS NOT A FEASIBLE OPTION ON THIS SITE DUE TO THE URBAN NATURE OF THIS PROJECT. DUE TO THE SIZE OF THE BUILDING AND GARAGE THERE IS NOT ENOUGH GREEN/PERVIOUS SPACE AVAILABLE FOR THE INFILTRATION PRACTICE.

ROOF RAINWATER HARVESTING WILL BE UTILIZED TO CAPTURE ANYWHERE FROM 1" TO 1.4" OF RAINWATER THAT FALLS ONTO THE BUILDING AND GARAGE FOOTPRINT. THIS AREA IS MADE UP OF A COMBINATION OF VEGETATED ROOF AND IMPERVIOUS AREA. WATER THAT FALLS ONTO THE VEGETATED ROOFS WILL BE LINKED IN SERIES TO THE CISTERN VIA UNDERDRAINS WITHIN THE BUILDING.

DISCONNECTED STORMWATER PLANTERS, TREEPITS, AND CURB EXTENSIONS ARE PROPOSED IN THE SIDEWALKS ALONG WESTPARK DRIVE (RT. 5061), AND WESTBRANCH DRIVE (RT. 5457), AND THE PRIVATE STREET BETWEEN BLOCKS B AND C. THESE MEASURES ARE EXPECTED TO COLLECT IMPERVIOUS AREAS AND MANAGED TURF COVER OUTSIDE OF THE BUILDING FOOTPRINT.

PERMEABLE PAVEMENT IS A POTENTIAL PRACTICE THAT COULD BE USED IN THE DRIVE AISLE BETWEEN BLOCKS B AND C; HOWEVER, THE WEIGHT OF SERVICE VEHICLES THAT WILL BE TRAVELING ON THE DRIVE AISLE AND THE RISK OF POLLUTANTS/CONTAMINANTS DRAINING THROUGH THE PAVEMENT NEAR THE SERVICE ENTRANCES LEAD TO THE CONCLUSION THAT PERMEABLE PAVEMENT IS NOT A PRACTICABLE OPTION.

LOW IMPACT DEVELOPMENT (LID) TECHNIQUES TO BE UTILIZED INCLUDE BIORETENTION TREE PITS, GREEN ROOFS, AND LID BASIN TYPES 'B', AND 'C'. BIORETENTION TREE PITS ARE INCORPORATED INTO THE PROPOSED STREET AND SIDEWALK DESIGN TO TREAT WATER THAT WOULD NORMALLY FLOW INTO INLETS AND GO UNTREATED. WATER WILL ENTER THESE TREE PITS AND BE TREATED BEFORE GOING DOWNSTREAM IN THE UNDERGROUND STORM SEWER SYSTEM. SEE "LOW IMPACT DEVELOPMENT CONCEPT PLAN," SHEET C10.8, FOR FURTHER DETAIL.

DUE TO THE URBAN NATURE OF THIS SITE, THE BUILDING LAYOUT, AMOUNT OF SOIL TO BE DISTURBED, AND AVAILABLE GREEN SPACE, THE FOLLOWING RUNOFF REDUCTION PRACTICES ARE NOT FEASIBLE OPTIONS: VEGETATED FILTER STRIPS, EXTENDED DETENTION POND, CONSERVATION AREA, GRASS CHANNEL, DRY SWALE, AND BIORETENTION.

ACCORDING TO THE "TYSONS CORNER COMPREHENSIVE PLAN AMENDMENT," RESTORATION AND/OR STABILIZATION OF DEGRADED STREAMS ON DEVELOPMENT SITES SHALL BE PURSUED WHERE FEASIBLE. NO STREAMS OR CHANNELS ARE PRESENT ON BLOCK B. THE PROPOSED STORMWATER RUNOFF REDUCTION MEASURES ARE INTENDED TO IMPROVE STORMWATER MANAGEMENT CONTROLS SUFFICIENTLY WHICH WILL IMPROVE THE HABITAT AND RECREATIONAL VALUES OF STREAMS IN TYSONS CORNER.

**SUMMARY:**

TO THE MAXIMUM EXTENT POSSIBLE, THE FIRST INCH OF RAINFALL WILL BE RETAINED ON-SITE THROUGH INFILTRATION, EVAPOTRANSPIRATION AND/OR REUSE. WHERE IT HAS BEEN DEMONSTRATED TO NOT BE FULLY ACHIEVABLE, ALL AVAILABLE MEASURES WILL BE IMPLEMENTED TO THE EXTENT POSSIBLE IN ORDER TO SUPPORT THIS GOAL AND ACHIEVE PARTIAL RETENTION OF THE FIRST INCH OF RAINFALL. AT THE TIME OF FDP, WHEN THE PREVIOUSLY MENTIONED PROJECT DESIGN DETAILS ARE KNOWN THIS NARRATIVE AND ASSOCIATED COMPUTATIONS WILL BE AMENDED ACCORDINGLY.

**NOTE:**

1. STORMWATER MANAGEMENT (SWM) AND BEST MANAGEMENT PRACTICES (BMP) ANALYSIS, NARRATIVES, AND PROPOSED DESIGN AND/OR FACILITIES PRESENTED HEREIN ARE PRELIMINARY BASED ON PROPOSED CDP APPLICATION AND ARE SUBJECT TO REVISION WITH FINAL SITE PLAN APPLICATIONS.
2. THE APPLICANT RESERVES THE RIGHT TO VARY THE NUMBER, SIZE, SHAPE, AND LOCATION OF THE LID PRACTICES WITH FINAL ENGINEERING.

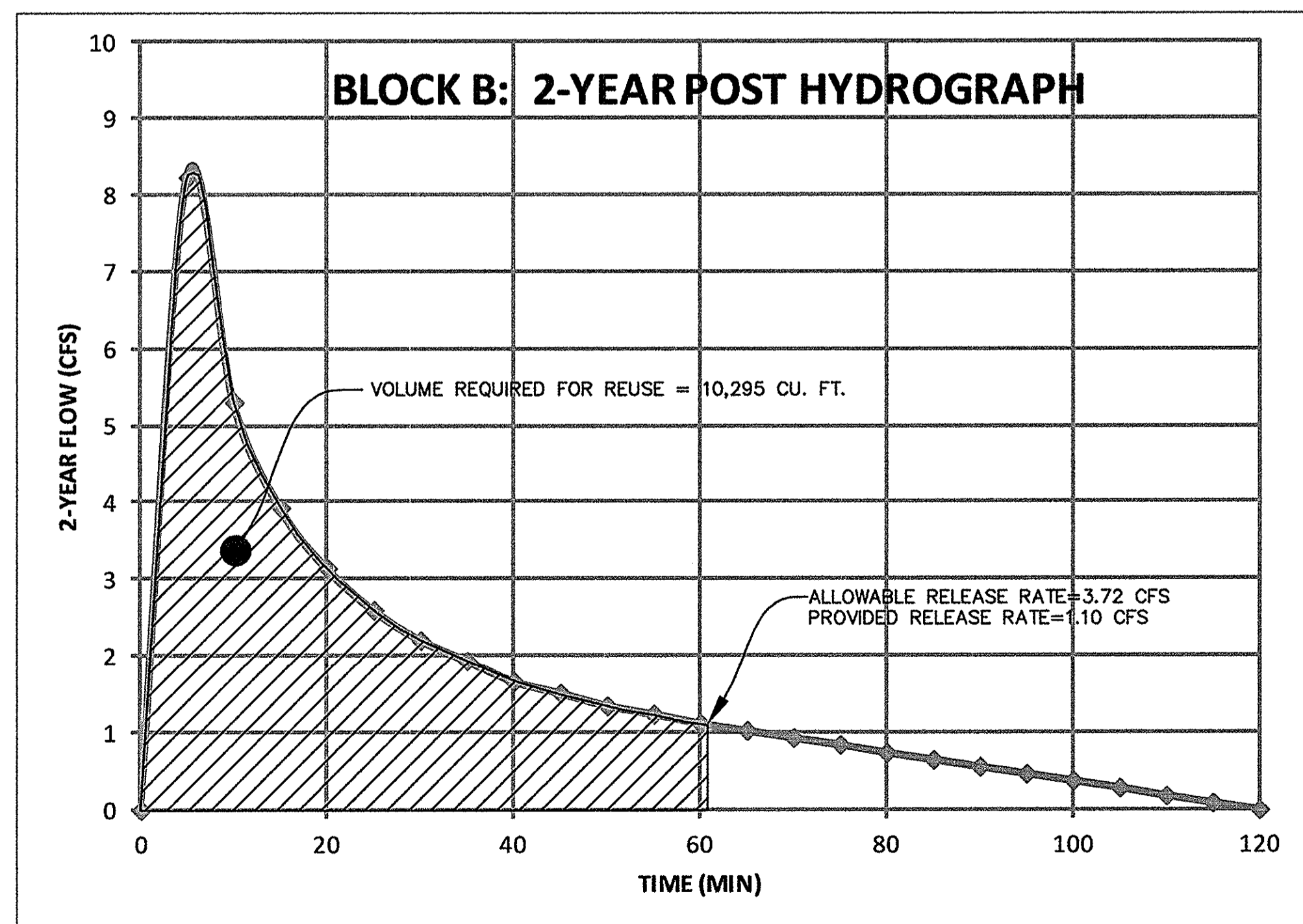

**SWM NOTE:**

BY MEETING THE REQUIRED VOLUME REUSE FOR THE 1 YEAR AND 2 YEAR STORMS THE PEAK ATTENUATION HAS AUTOMATICALLY BEEN MET FOR THE 1 YEAR, 2 YEAR, AND 10 YEAR STORMS.

**Bowman CONSULTING**  
Bowman Consulting Group, Ltd.  
14020 Thunderbolt Place Suite 300  
Chantilly, Virginia 20151  
Phone: (703) 664-1000  
Fax: (703) 461-9720  
www.bowmanconsulting.com

**PARKER RODRIGUEZ, INC.**  
101 North Union St., #620  
Alexandria VA 22314  
703.548.5010  
Planning Urban Design  
Landscape Architecture

**WDC Architecture PLLC**  
1000 Connecticut Avenue NW  
Suite 300  
Washington DC 20036  
703.548.2198  
wdc@wdcarch.com

**Cityline PARTNERS**  
A SUBSIDIARY OF  
DLJ/Real Estate Capital Partners

COMMONWEALTH OF VIRGINIA  
MATTHEW J. TAUSCHER  
Lic. No. 000832  
LANDSCAPE ARCHITECT

**BLOCK B SWM COMPUTATIONS**  
**ARBOR ROW**  
CONCEPTUAL DEVELOPMENT PLAN 2011-PR-023  
PROVIDENCE DISTRICT - FAIRFAX COUNTY, VIRGINIA

DATE	DESCRIPTION
07/22/11	PER COUNTY COMMENTS
12/07/11	PER COUNTY COMMENTS
02/24/12	PER COUNTY COMMENTS
05/25/12	PER COUNTY COMMENTS
07/23/12	PER COUNTY COMMENTS
08/29/12	PER COUNTY COMMENTS
10/05/12	PER COUNTY COMMENTS

SCALE: H: AS SHOWN  
JOB No.  
DATE : APRIL 26, 2011  
FILE No. 7403-07-001



**BLOCK C LEED COMPUTATIONS:**

Version 2.10

Project : WESTPARK REDEVELOPMENT State: VA User: RSD Date: 01-31-2011  
 County : FAIRFAX Checked: Date:  
 Subtitle: EXISTING CONDITIONS BLOCK C

Data: Drainage Area : 4.9 Acres  
 Runoff Curve Number : 73  
 Time of Concentration: 0.10 Hours  
 Rainfall Type : II  
 Pond and Swamp Area : NONE

Storm Number	1	2	3
Frequency (yrs)	1	2	10
24-Hr Rainfall (in)	2.7	3.2	5.5
Ia/P Ratio	0.27	0.23	0.13
Runoff (in)	0.68	0.98	2.68
Unit Peak Discharge (cfs/acre/in)	1.478	1.502	1.558
Pond and Swamp Factor 0.0% Ponds Used	1.00	1.00	1.00
Peak Discharge (cfs)	5	7	20

**TOTAL RUNOFF VOLUME (EXISTING CONDITIONS)**

1 YR STORM: 4.90 AC X 0.68 (IN) X 1FT/12IN X 43560 (SF/AC) = 12,096 CU. FT.  
 2 YR STORM: 4.90 AC X 0.98 (IN) X 1FT/12IN X 43560 (SF/AC) = 17,432 CU. FT.  
 10 YR STORM: 4.90 AC X 2.68 (IN) X 1FT/12IN X 43560 (SF/AC) = 47,670 CU. FT.

Proposed Block C, PRN  
 GRAPHICAL PEAK DISCHARGE METHOD Version 2.10

Project : WESTPARK REDEVELOPMENT State: VA User: RSD Date: 01-31-2011  
 County : FAIRFAX Checked: Date:  
 Subtitle: PROPOSED CONDITIONS BLOCK C

Data: Drainage Area : 4.9 Acres  
 Runoff Curve Number : 92  
 Time of Concentration: 0.10 Hours  
 Rainfall Type : II  
 Pond and Swamp Area : NONE

Storm Number	1	2	3
Frequency (yrs)	1	2	10
24-Hr Rainfall (in)	2.7	3.2	5.5
Ia/P Ratio	0.06	0.05	0.03
Used	0.10	0.10	0.10
Runoff (in)	1.88	2.35	4.58
Unit Peak Discharge (cfs/acre/in)	1.578	1.578	1.578
Pond and Swamp Factor 0.0% Ponds Used	1.00	1.00	1.00
Peak Discharge (cfs)	15	18	35

**TOTAL RUNOFF VOLUME (PROPOSED CONDITIONS)**

1 YR STORM: 4.90 AC X 1.88 (IN) X 1FT/12IN X 43560 (SF/AC) = 33,440 CU. FT.  
 2 YR STORM: 4.90 AC X 2.35 (IN) X 1FT/12IN X 43560 (SF/AC) = 41,800 CU. FT.  
 10 YR STORM: 4.90 AC X 4.58 (IN) X 1FT/12IN X 43560 (SF/AC) = 81,465 CU. FT.

**TOTAL RUNOFF VOLUME (ALLOWABLE RELEASE)**

PER LEED POST-DEVELOPED VOLUME FOR THE 1 YEAR AND 2 YEAR STORMS MUST NOT EXCEED THE EXISTING CONDITIONS VOLUME. THEREFORE ANY ADDITIONAL STORAGE REQUIRED SHALL BE MET WITH A REUSE VAULT.

1-YEAR STORM  
 33,440 CU. FT. - 12,096 CU. FT. = 21,344 CU. FT.

2-YEAR STORM  
 41,800 CU. FT. - 17,432 CU. FT. = 24,368 CU. FT.

**1" COMPREHENSIVE PLAN NOTE:**

THE INFILTRATION VOLUME IS TO BE DETERMINED AT FDP. IT IS NOT PRACTICABLE TO RETAIN SMALL AREAS OF THE SITE PERIPHERY DUE TO REQUIRED SITE GRADING, HOWEVER, THE FULL 1-INCH RAIN EVENT CAN BE RETAINED ON SITE BY OVER RETAINING UP TO 1.4-INCHES OF RAIN THAT FALLS ON THE BUILDING ROOF IF THE RUNOFF REDUCTION MEASURES AND COMPUTATIONS SHOWN HEREIN ARE APPROVED BY THE COUNTY. IF THE RUNOFF REDUCTION MEASURES AND/OR COMPUTATIONS SHOWN HEREIN ARE NOT APPROVED BY DPWES, THE APPLICANT WILL WORK WITH THE COUNTY TO RETAIN THE FIRST 1-INCH OF RAINFALL TO THE EXTENT PRACTICABLE IN ACCORDANCE WITH THE COMPREHENSIVE PLAN GOAL.

IN FURTHERANCE OF THE APPLICANT'S COMMITMENTS HEREIN AND WHILE IT INTENDS TO MEET THE 1-INCH USING THE TECHNIQUES SHOWN, IT RESERVES THE RIGHT TO UTILIZE ANY COMBINATION OF LID (EXISTING AND FUTURE) MEASURES TO MEET THIS GOAL SUBJECT TO THE REVIEW AND APPROVAL OF DPWES AT TIME OF SITE PLAN.

RECOGNIZING THAT RUNOFF REDUCTION TECHNOLOGIES ARE RELATIVELY NEW AND STILL EVOLVING, SHOULD THE APPLICANT'S FINAL DESIGN DEVELOPMENT AND/OR DPWES COMMENTS ON THE SITE PLAN RESULT IN CHANGES TO THE LID MEASURES SHOWN ON THE CDP AND/OR FDP, INCLUDING, BUT NOT LIMITED TO, ELIMINATION OR ADDITION OF MEASURES SO LONG AS THESE CHANGES DO NOT AFFECT THE GRID OF STREETS, THE GENERAL LOCATION OF THE POINTS OF ACCESS TO EACH BLOCK, THE GENERAL LOCATION OF THE BUILDINGS, THE BUILD-TO LINES, THE MINIMUM AMOUNT AND GENERAL LOCATION OF PUBLICLY-ACCESS URBAN PARK LAND AS MAY BE APPLICABLE FOR EACH BLOCK AND THE GENERAL QUALITY AND CHARACTER OF THE STREETScape ALONG THE PUBLIC AND PRIVATE STREETS WITHIN AND ADJUTING THE SUBJECT PROPERTY AND AS OTHERWISE SPECIFIED IN THE PROFFERS.

Application No: RZ 2011-PR-023 Staff: M. Ladd

APPROVED DEVELOPMENT PLAN  
 (L\_GDP) (L\_CDP) (L\_FDP) (L\_PRC) (L\_DP) (L\_EP) (L\_SE) (L\_CSP) (L\_SP) (L\_VC)  
 SEE PROFFERS DATED: Oct 26, 2012  
 SEE CONDITIONS DATED:  
 Date of Final Approval: Nov 20, 2012 (L\_BOS) (L\_PC) (L\_BZA)  
 Comments: Concurr W/ PCA 88-D-005-07

**ZONING** Sheet 26 of 78

**RUNOFF FLOWRATE COMPUTATIONS:**

Amount of Site Area (Ac) Per Hydrologic Soil Group\*  
 Type A: 0, Type B: 4.90, Type C: 0, Type D: 0  
 \*Per Soils Map approximately 100% type B

Baseline Flow Rates  
 Land Use = Ex Conditions (0% Imp)

Curve Number (CN) For Soil Type Per Land Use	Type A	Type B	Type C	Type D
	57	73	82	86

Weighted CN for site: 73

S for CN to C Calcs: 3.70

Design Storm 24-hr Rainfall Depth (in)

	1-yr	2-yr	10-yr
	2.7	3.2	5.5

Equivalent C

	1-yr	2-yr	10-yr
	0.25	0.31	0.49

Per County Adequate Outfall Presentation formula for the conversion from CN to rational method C-Factor (C) is:  
 $C = 1 - \{ [S \times (1.2 - (S / (P + 0.85))) / P] \}$   
 where:  
 P = 24-hr rainfall depth for design storm  
 $S = (1000 / CN) - 10$

5 Minute TC	Design Storm Rainfall Intensity (I) in / hr		
	1-yr	2-yr	10-yr
	3.27	5.45	7.27

Existing Conditions Peak Flow Rates cfs			
	1-yr	2-yr	10-yr
	4.01	8.28	17.46

Proposed Flow Rates  
 \*\*Land Use = Proposed Conditions (85% Imp)\*\*

Curve Number (CN) For Soil Type Per Land Use

Type A	Type B	Type C	Type D
89	92	94	95

Weighted CN for site: 92

S for CN to C Calcs: 0.87

Design Storm 24-hr Rainfall Depth (in)

	1-yr	2-yr	10-yr
	2.7	3.2	5.5

Equivalent C

	1-yr	2-yr	10-yr
	0.70	0.73	0.83

Per County Adequate Outfall Presentation formula for the conversion from CN to rational method C-Factor (C) is:  
 $C = 1 - \{ [S \times (1.2 - (S / (P + 0.85))) / P] \}$   
 where:  
 P = 24-hr rainfall depth for design storm  
 $S = (1000 / CN) - 10$

5 Minute TC	Design Storm Rainfall Intensity (I) in / hr		
	1-yr	2-yr	10-yr
	3.27	5.45	7.27

Proposed Conditions Peak Flow Rates cfs			
	1-yr	2-yr	10-yr
	11.22	19.49	29.57

**ALLOWABLE RELEASE RATE**

PER LEED POST-DEVELOPED RELEASE RATE FOR THE 1 YEAR AND 2 YEAR STORM MUST NOT EXCEED THE EXISTING CONDITIONS RELEASE RATE. IN ADDITION, THE POST DEVELOPED 10 YEAR PEAK RATE MUST NOT EXCEED THE EXISTING CONDITIONS PEAK RATE.

\*\* NOTE: PROPOSED CONDITIONS, COMPUTATIONS, AND STORAGE VOLUMES FOR RE-USE ARE BASED ON A PROPOSED IMPERVIOUS PERCENTAGE OF 85%. FINAL SWM DESIGN, VAULT SIZE, STORAGE CAPACITY, RE-USE QUANTITY, ETC. SHALL BE BASED ON THE ACTUAL PROPOSED IMPERVIOUS PERCENTAGE AT THE TIME OF FINAL SITE PLAN.

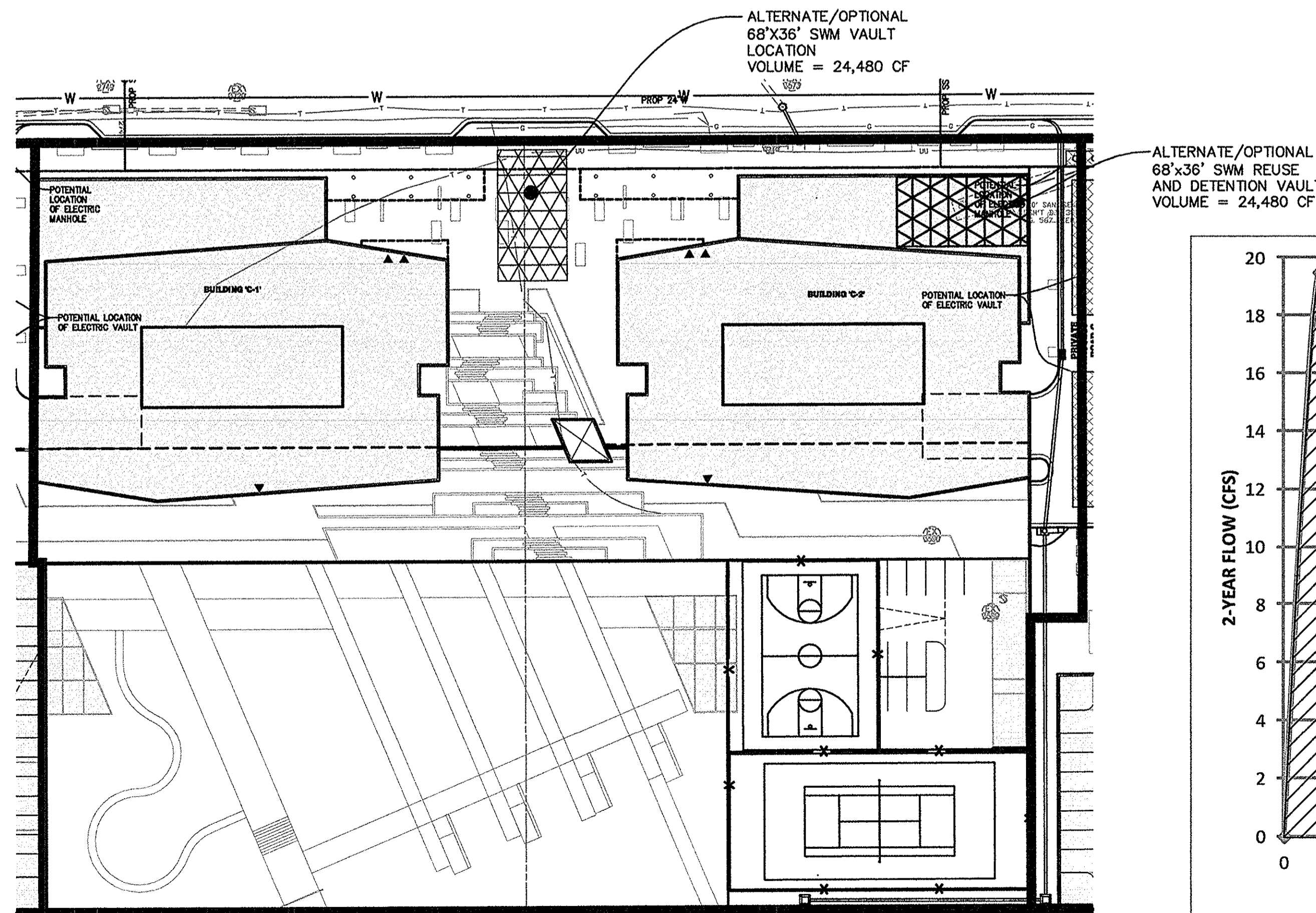

**BLOCK C SWM VAULT LOCATION**

SCALE: 1"=50'

**BLOCK C SWM NARRATIVE:**

**COMPREHENSIVE PLAN (1" RUNOFF RETENTION REQUIREMENT):**

THE PROPOSED BLOCK C HAS A PROPERTY AREA OF 4.90 ACRES, OF WHICH 1" OF RUNOFF IS REQUIRED TO BE RETAINED, TO THE MAXIMUM EXTENT PRACTICABLE, BY MEANS OF INFILTRATION, EVAPOTRANSPIRATION, AND/OR REUSE TO MEET THE CURRENT GOALS AND STANDARDS OF THE "TYSONS CORNER COMPREHENSIVE PLAN AMENDMENT." THE GOAL IS TO CAPTURE THE FIRST 1" OF RAINFALL RUNOFF. DUE TO THE LIMITED LEVEL OF PROJECT DESIGN DETAIL, SUCH AS BUILDING SYSTEMS, COOLING TOWER AND WATER RE-USE DEMANDS, AND BUILDING TENANT REQUIREMENTS, THAT IS AVAILABLE TO BOWMAN AT THE TIME OF CDP SUBMISSION, THE 1" RETENTION REQUIREMENT MAY NOT BE A FULLY ACHIEVABLE GOAL AT THIS TIME. HOWEVER, MORE DETAILED COMPUTATIONS WILL BE PROVIDED WITH THE FDP SUBMISSION. OF THE MEASURES LISTED IN THE "TYSONS CORNER COMPREHENSIVE PLAN STORMWATER CONFORMANCE SPREADSHEET" AND THE "TYSONS CORNER COMPREHENSIVE PLAN STORMWATER COMPLIANCE FLOWCHART" THE MOST VIABLE OPTIONS INCLUDE: RAINWATER HARVESTING CISTERN, STORMWATER PLANTERS, TREEPITS, CURB EXTENSIONS, AND VEGETATED GREEN ROOF.

INFILTRATION IS NOT A FEASIBLE OPTION ON THIS SITE DUE TO THE URBAN NATURE OF THIS PROJECT AND THE MAJORITY OF PROPOSED GREEN SPACE IS ABOVE THE GARAGE IN THE FORM OF GREEN ROOF WHERE INFILTRATION DOES NOT FUNCTION.

ROOF RAINWATER HARVESTING WILL BE UTILIZED TO CAPTURE ANYWHERE FROM 1" TO 1.4" OF RAINWATER THAT FALLS ONTO THE BUILDING AND GARAGE FOOTPRINT. THIS AREA IS MADE UP OF A COMBINATION OF VEGETATED ROOF AND IMPERVIOUS AREA. WATER THAT FALLS ONTO THE VEGETATED ROOFS WILL BE LINKED IN SERIES TO THE CISTERN VIA UNDERDRAINS WITHIN THE BUILDING.

DISCONNECTED STORMWATER PLANTERS, TREEPITS, AND CURB EXTENSIONS ARE PROPOSED IN THE SIDEWALKS ALONG WESTPARK DRIVE (RT. 5061), THE PLAZA AREA BETWEEN THE TWO (2) BUILDINGS PROPOSED ON BLOCK C, AND THE PRIVATE STREET BETWEEN BLOCKS C AND D. THESE MEASURES ARE EXPECTED TO COLLECT IMPERVIOUS AREAS AND MANAGED TURF COVER OUTSIDE OF THE BUILDING FOOTPRINT.

PERMEABLE PAVEMENT IS A POTENTIAL PRACTICE THAT COULD BE USED IN THE DRIVE AISLE BETWEEN BLOCKS C AND D; HOWEVER, THE WEIGHT OF SERVICE VEHICLES THAT WILL BE TRAVELING ON THE DRIVE AISLE AND THE RISK OF POLLUTANTS/CONTAMINANTS DRAINING THROUGH THE PAVEMENT NEAR THE SERVICE ENTRANCES LEAD TO THE CONCLUSION THAT PERMEABLE PAVEMENT IS NOT A PRACTICABLE OPTION.

LOW IMPACT DEVELOPMENT (LID) TECHNIQUES TO BE UTILIZED INCLUDE BIORETENTION TREE PITS, GREEN ROOFS, AND LID BASIN TYPES 'B', AND 'C'. BIORETENTION TREE PITS ARE INCORPORATED INTO THE PROPOSED STREET AND SIDEWALK DESIGN TO TREAT WATER THAT WOULD NORMALLY FLOW INTO INLETS AND GO UNTREATED. WATER WILL ENTER THESE TREE PITS AND BE TREATED BEFORE GOING DOWNSTREAM IN THE UNDERGROUND STORM SEWER SYSTEM. SEE "LOW IMPACT DEVELOPMENT CONCEPT PLAN," SHEET C10.8, FOR FURTHER DETAIL.

DUE TO THE URBAN NATURE OF THIS SITE, THE BUILDING LAYOUT, AMOUNT OF SOIL TO BE DISTURBED, AND AVAILABLE GREEN SPACE, THE FOLLOWING RUNOFF REDUCTION PRACTICES ARE NOT FEASIBLE OPTIONS: VEGETATED FILTER STRIPS, EXTENDED DETENTION POND, CONSERVATION AREA, GRASS CHANNEL, DRY SWALE, AND BIORETENTION.

ACCORDING TO THE "TYSONS CORNER COMPREHENSIVE PLAN AMENDMENT," RESTORATION AND/OR STABILIZATION OF DEGRADED STREAMS ON DEVELOPMENT SITES SHALL BE PURSUED WHERE FEASIBLE. NO STREAMS OR CHANNELS ARE PRESENT ON BLOCK C. THE PROPOSED STORMWATER RUNOFF REDUCTION MEASURES ARE INTENDED TO IMPROVE STORMWATER MANAGEMENT CONTROLS SUFFICIENTLY WHICH WILL IMPROVE THE HABITAT AND RECREATIONAL VALUES OF STREAMS IN TYSONS CORNER.

**SUMMARY:**

TO THE MAXIMUM EXTENT POSSIBLE, THE FIRST INCH OF RAINFALL WILL BE RETAINED ON-SITE THROUGH INFILTRATION, EVAPOTRANSPIRATION AND/OR REUSE. WHERE IT HAS BEEN DEMONSTRATED TO NOT BE FULLY ACHIEVABLE, ALL AVAILABLE MEASURES WILL BE IMPLEMENTED TO THE EXTENT POSSIBLE IN ORDER TO SUPPORT THIS GOAL AND ACHIEVE PARTIAL RETENTION OF THE FIRST INCH OF RAINFALL. AT THE TIME OF FDP, WHEN THE PREVIOUSLY MENTIONED PROJECT DESIGN DETAILS ARE KNOWN THIS NARRATIVE AND ASSOCIATED COMPUTATIONS WILL BE AMENDED ACCORDINGLY.

**NOTE:**

1. STORMWATER MANAGEMENT (SWM) AND BEST MANAGEMENT PRACTICES (BMP) ANALYSIS, NARRATIVES, AND PROPOSED DESIGN AND/OR FACILITIES PRESENTED HEREIN ARE PRELIMINARY BASED ON PROPOSED CDP APPLICATION AND ARE SUBJECT TO REVISION WITH FINAL SITE PLAN APPLICATIONS.
2. THE APPLICANT RESERVES THE RIGHT TO VARY THE NUMBER, SIZE, SHAPE, AND LOCATION OF THE LID PRACTICES WITH FINAL ENGINEERING.

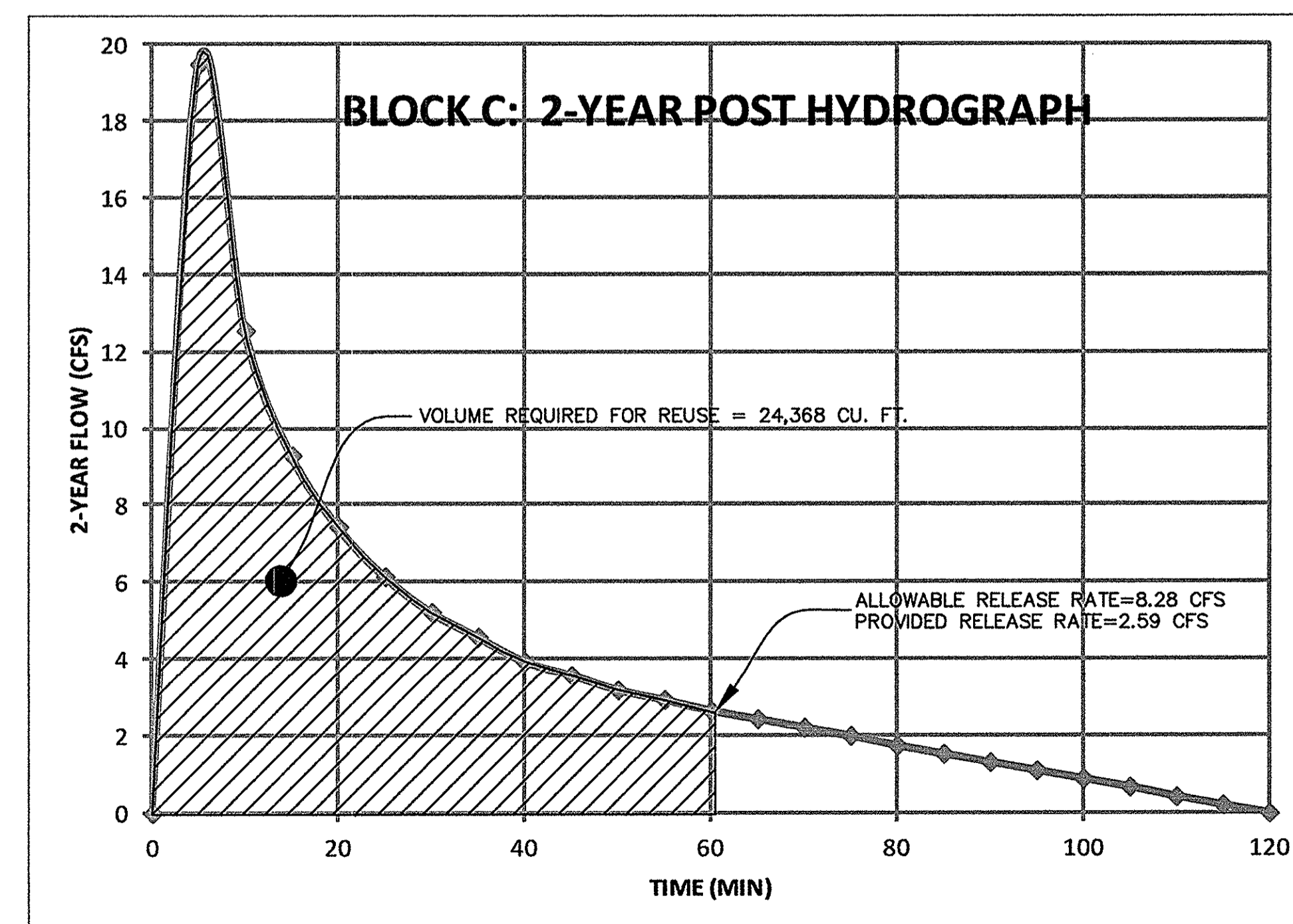

**SWM NOTE:**

BY MEETING THE REQUIRED VOLUME REUSE FOR THE 1 YEAR AND 2 YEAR STORMS THE PEAK ATTENUATION HAS AUTOMATICALLY BEEN MET FOR THE 1 YEAR, 2 YEAR, AND 10 YEAR STORMS.

**Bowman CONSULTING**  
 Bowman Consulting Group, Ltd.  
 14020 Thunderbolt Plaza Suite 300  
 Chantilly, Virginia 20151  
 Phone: (703) 464-1000  
 Fax: (703) 461-9720  
 www.bowmanconsulting.com

**PARKER RODRIGUEZ, INC.**  
 101 North Union St., #620  
 Alexandria VA 22314  
 703.546.5010  
 Planning Urban Design  
 Landscape Architecture

**WDC Architecture PLLC**  
 1000 Westmoreland Avenue NW  
 Suite 300  
 Washington DC 20006  
 202.462.2198  
 wdc@wdcarch.com

**Cityline PARTNERS**  
 A SUBSIDIARY OF  
 DLJ Real Estate Capital Partners

COMMONWEALTH OF VIRGINIA  
 LANDSCAPE ARCHITECT  
 MATTHEW J. TAUSCHER  
 Lic. No. 000832  
 10/5/12

**BLOCK C SWM COMPUTATIONS**  
**ARBOR ROW**  
 CONCEPTUAL DEVELOPMENT PLAN 2011-PR-023  
 PROVIDENCE DISTRICT - FAIRFAX COUNTY, VIRGINIA

PLAN STATUS	
07/22/11	PER COUNTY COMMENTS
12/07/11	PER COUNTY COMMENTS
02/24/12	PER COUNTY COMMENTS
05/25/12	PER COUNTY COMMENTS
07/23/12	PER COUNTY COMMENTS
08/29/12	PER COUNTY COMMENTS
10/05/12	PER COUNTY COMMENTS
DATE	DESCRIPTION
SCALE	H:AS SHOWN
JOB No.	
DATE	APRIL 26, 2011
FILE No.	7403-07-001
SHEET	C10.4



**RUNOFF FLOWRATE COMPUTATIONS:**

Project : WESTPARK REDEVELOPMENT User: RSD Date: 01-31-2011  
 County : FAIRFAX State: VA Checked: Date:  
 Subtitle: EXISTING CONDITIONS BLOCK D

Data: Drainage Area : 1.98 Acres  
 Runoff Curve Number : 73  
 Time of Concentration: 0.10 Hours  
 Rainfall Type : II  
 Pond and Swamp Area : NONE

Storm Number	1	2	3
Frequency (yrs)	1	2	10
24-Hr Rainfall (in)	2.7	3.2	5.5
Ia/P Ratio	0.27	0.23	0.13
Runoff (in)	0.68	0.98	2.68
Unit Peak Discharge (cfs/acre/in)	1.478	1.502	1.558
Pond and Swamp Factor 0.0% Ponds Used	1.00	1.00	1.00
Peak Discharge (cfs)	2	3	8

Amount of Site Area (Ac) Per Hydrologic Soil Group\* \*Per Soils Map approximately 100% type B

Type A	Type B	Type C	Type D
0	1.98	0	0

Baseline Flow Rates  
 Land Use = Ex Conditions (0% Imp)

Curve Number (CN) For Soil Type Per Land Use	Type A				Type B				Type C				Type D			
	57				73				82				86			
Weighted CN for site	73															
S for CN to C Calcs.	3.70															
Design Storm 24-hr Rainfall Depth (in)	1-yr 2.7				2-yr 3.2				10-yr 5.5							
Equivalent C	1-yr 0.25				2-yr 0.31				10-yr 0.49							

Per County Adequate Outfall Presentation formula for the conversion from CN to rational method C-Factor (C) is:  
 $C = 1 - \{[S \times (1.2 - (S / (P + 0.85)))] / P\}$   
 where:  
 P = 24-hr rainfall depth for design storm  
 $S = (1000 / CN) - 10$

5 Minute TC Design Storm Rainfall Intensity (I)		
1-yr	2-yr	10-yr
3.27	5.45	7.27

Existing Conditions Peak Flow Rates		
1-yr	2-yr	10-yr
1.62	3.35	7.05

**TOTAL RUNOFF VOLUME (EXISTING CONDITIONS)**  
 1 YR STORM: 1.98 AC X 0.68 (IN) X 1FT/12IN X 43560 (SF/AC) = 4,888 CU. FT.  
 2 YR STORM: 1.98 AC X 0.98 (IN) X 1FT/12IN X 43560 (SF/AC) = 7,044 CU. FT.  
 10 YR STORM: 1.98 AC X 2.68 (IN) X 1FT/12IN X 43560 (SF/AC) = 19,263 CU. FT.

Project : WESTPARK REDEVELOPMENT User: RSD Date: 01-31-2011  
 County : FAIRFAX State: VA Checked: Date:  
 Subtitle: PROPOSED CONDITIONS BLOCK D

Data: Drainage Area : 1.98 Acres  
 Runoff Curve Number : 92  
 Time of Concentration: 0.10 Hours  
 Rainfall Type : II  
 Pond and Swamp Area : NONE

Storm Number	1	2	3
Frequency (yrs)	1	2	10
24-Hr Rainfall (in)	2.7	3.2	5.5
Ia/P Ratio	0.06	0.05	0.03
Runoff (in)	0.10	0.10	0.10
Unit Peak Discharge (cfs/acre/in)	1.578	1.578	1.578
Pond and Swamp Factor 0.0% Ponds Used	1.00	1.00	1.00
Peak Discharge (cfs)	6	7	14

Curve Number (CN) For Soil Type Per Land Use	Type A				Type B				Type C				Type D			
	89				92				94				95			
Weighted CN for site	92															
S for CN to C Calcs.	0.87															
Design Storm 24-hr Rainfall Depth (in)	1-yr 2.7				2-yr 3.2				10-yr 5.5							
Equivalent C	1-yr 0.70				2-yr 0.73				10-yr 0.83							

Per County Adequate Outfall Presentation formula for the conversion from CN to rational method C-Factor (C) is:  
 $C = 1 - \{[S \times (1.2 - (S / (P + 0.85)))] / P\}$   
 where:  
 P = 24-hr rainfall depth for design storm  
 $S = (1000 / CN) - 10$

5 Minute TC Design Storm Rainfall Intensity (I)		
1-yr	2-yr	10-yr
3.27	5.45	7.27

Proposed Conditions Peak Flow Rates		
1-yr	2-yr	10-yr
4.53	7.88	11.95

**ALLOWABLE RELEASE RATE**  
 PER LEED POST-DEVELOPED RELEASE RATE FOR THE 1 YEAR AND 2 YEAR STORM MUST NOT EXCEED THE EXISTING CONDITIONS RELEASE RATE. IN ADDITION, THE POST DEVELOPED 10 YEAR PEAK RATE MUST NOT EXCEED THE EXISTING CONDITIONS PEAK RATE.

\*\* NOTE: PROPOSED CONDITIONS, COMPUTATIONS, AND STORAGE VOLUMES FOR RE-USE ARE BASED ON A PROPOSED IMPERVIOUS PERCENTAGE OF 85%. FINAL SWM DESIGN, VAULT SIZE, STORAGE CAPACITY, RE-USE QUANTITY, ETC. SHALL BE BASED ON THE ACTUAL PROPOSED IMPERVIOUS PERCENTAGE AT THE TIME OF FINAL SITE PLAN.

**TOTAL RUNOFF VOLUME (PROPOSED CONDITIONS)**  
 1 YR STORM: 1.98 AC X 1.88 (IN) X 1FT/12IN X 43560 (SF/AC) = 13,513 CU. FT.  
 2 YR STORM: 1.98 AC X 2.35 (IN) X 1FT/12IN X 43560 (SF/AC) = 16,891 CU. FT.  
 10 YR STORM: 1.98 AC X 4.58 (IN) X 1FT/12IN X 43560 (SF/AC) = 32,919 CU. FT.

**TOTAL RUNOFF VOLUME (ALLOWABLE RELEASE)**  
 PER LEED POST-DEVELOPED VOLUME FOR THE 1 YEAR AND 2 YEAR STORMS MUST NOT EXCEED THE EXISTING CONDITIONS VOLUME. THEREFORE ANY ADDITIONAL STORAGE REQUIRED SHALL BE MET WITH A REUSE VAULT.

1-YEAR STORM  
 13,513 CU. FT. - 4,888 CU. FT. = 8,625 CU. FT.  
 2-YEAR STORM  
 16,891 CU. FT. - 7,044 CU. FT. = 9,847 CU. FT.

**1" COMPREHENSIVE PLAN NOTE:**  
 THE INFILTRATION VOLUME IS TO BE DETERMINED AT FDP. IT IS NOT PRACTICABLE TO RETAIN SMALL AREAS OF THE SITE PERIPHERY DUE TO REQUIRED SITE GRADING, HOWEVER, THE FULL 1-INCH RAIN EVENT CAN BE RETAINED ON SITE BY OVER RETAINING UP TO 1.4-INCHES OF RAIN THAT FALLS ON THE BUILDING ROOF IF THE RUNOFF REDUCTION MEASURES AND COMPUTATIONS SHOWN HEREIN ARE APPROVED BY THE COUNTY. IF THE RUNOFF REDUCTION MEASURES AND/OR COMPUTATIONS SHOWN HEREIN ARE NOT APPROVED BY DPWES, THE APPLICANT WILL WORK WITH THE COUNTY TO RETAIN THE FIRST 1-INCH OF RAINFALL TO THE EXTENT PRACTICABLE IN ACCORDANCE WITH THE COMPREHENSIVE PLAN GOAL.

IN FURTHERANCE OF THE APPLICANT'S COMMITMENTS HEREIN AND WHILE IT INTENDS TO MEET THE 1-INCH USING THE TECHNIQUES SHOWN, IT RESERVES THE RIGHT TO UTILIZE ANY COMBINATION OF LID (EXISTING AND FUTURE) MEASURES TO MEET THIS GOAL SUBJECT TO THE REVIEW AND APPROVAL OF DPWES AT TIME OF SITE PLAN.

RECOGNIZING THAT RUNOFF REDUCTION TECHNOLOGIES ARE RELATIVELY NEW AND STILL EVOLVING, SHOULD THE APPLICANT'S FINAL DESIGN DEVELOPMENT AND/OR DPWES COMMENTS ON THE SITE PLAN RESULT IN CHANGES TO THE LID MEASURES SHOWN ON THE CDP AND/OR FDP, INCLUDING, BUT NOT LIMITED TO, ELIMINATION OR ADDITION OF MEASURES SO LONG AS THESE CHANGES DO NOT AFFECT THE GRID OF STREETS, THE GENERAL LOCATION OF THE POINTS OF ACCESS TO EACH BLOCK, THE GENERAL LOCATION OF THE BUILDINGS, THE BUILD-TO LINES, THE MINIMUM AMOUNT AND GENERAL LOCATION OF PUBLICLY-ACCESS URBAN PARK LAND AS MAY BE APPLICABLE FOR EACH BLOCK AND THE GENERAL QUALITY AND CHARACTER OF THE STREETScape ALONG THE PUBLIC AND PRIVATE STREETS WITHIN AND ADJUTING THE SUBJECT PROPERTY AND AS OTHERWISE SPECIFIED IN THE PROFFERS.

Application No: RZ 2011-PR-023 Staff: M. Ladd

**APPROVED DEVELOPMENT PLAN**  
 (L\_GDP) (L\_CDP) (L\_FDP) (L\_PRC) (L\_DP) (L\_SP) (L\_SE) (L\_CSP) (L\_SP) (L\_VC)  
 SEE PROFFERS DATED: Oct 26, 2012  
 SEE CONDITIONS DATED:  
 Date of Final Approval: Nov 20, 2012 (L\_BOS) (L\_PC) (L\_BZA)  
 Comments: Concurr/W/PCA 88-D-005-07

**ZONING** Sheet 27 of 78

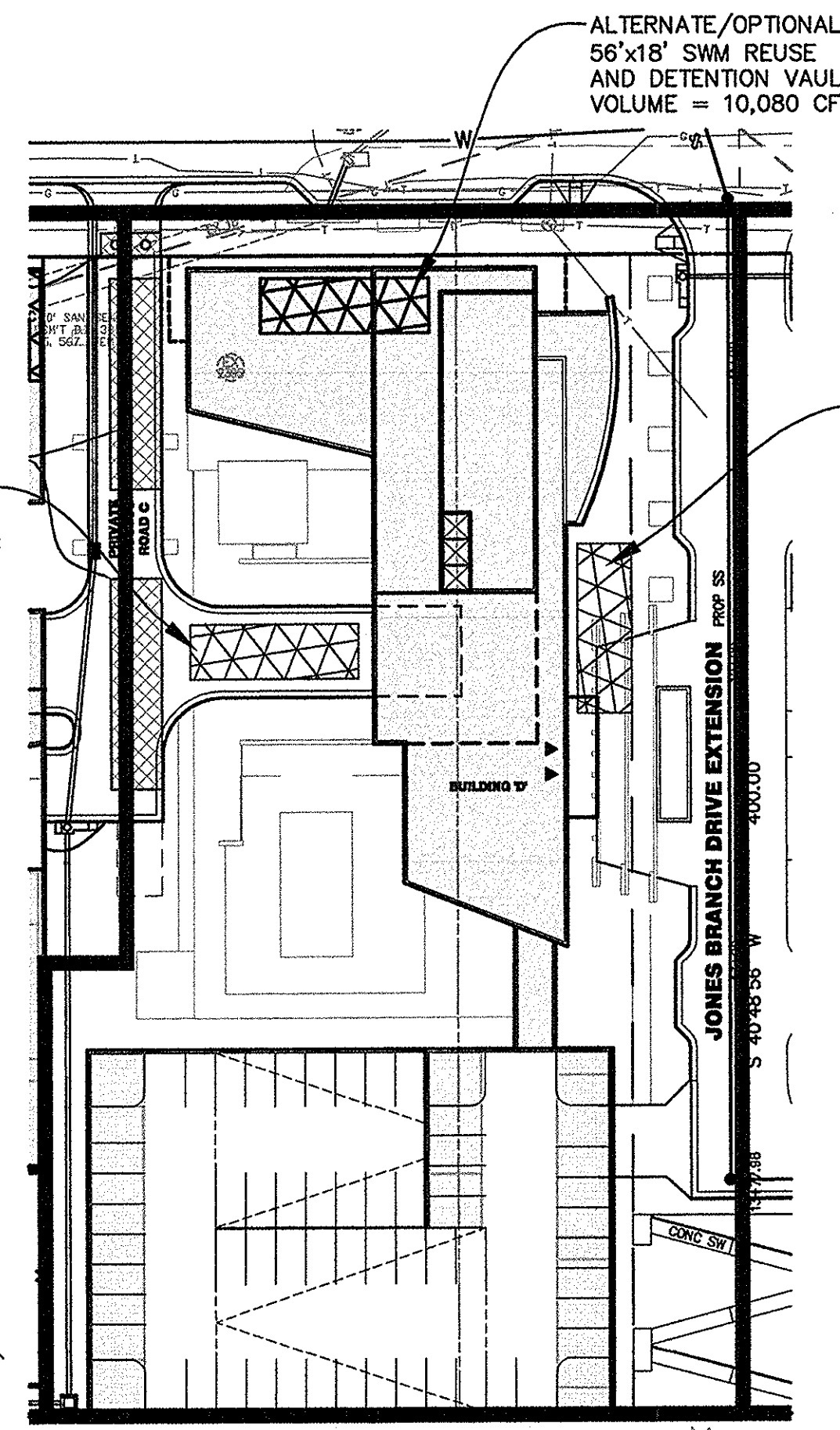

**BLOCK D SWM VAULT LOCATION**  
 SCALE: 1"=50'

**BLOCK D SWM NARRATIVE:**  
**COMPREHENSIVE PLAN (1" RUNOFF RETENTION REQUIREMENT):**

THE PROPOSED BLOCK D HAS A PROPERTY AREA OF 1.98 ACRES, OF WHICH 1" OF RUNOFF IS REQUIRED TO BE RETAINED, TO THE MAXIMUM EXTENT PRACTICABLE, BY MEANS OF INFILTRATION, EVAPOTRANSPIRATION, AND/OR REUSE TO MEET THE CURRENT GOALS AND STANDARDS OF THE "TYSONS CORNER COMPREHENSIVE PLAN AMENDMENT." THE GOAL IS TO CAPTURE THE FIRST 1" OF RAINWATER RUNOFF. DUE TO THE LIMITED LEVEL OF PROJECT DESIGN DETAIL, SUCH AS BUILDING SYSTEMS, COOLING TOWER AND WATER RE-USE DEMANDS, AND BUILDING TENANT REQUIREMENTS, THAT IS AVAILABLE TO BOWMAN AT THE TIME OF CDP SUBMISSION, THE 1" RETENTION REQUIREMENT MAY NOT BE A FULLY ACHIEVABLE GOAL AT THIS TIME. HOWEVER, MORE DETAILED COMPUTATIONS WILL BE PROVIDED WITH THE FDP SUBMISSION. OF THE MEASURES LISTED IN THE "TYSONS CORNER COMPREHENSIVE PLAN STORMWATER PERFORMANCE SPREADSHEET" AND THE "TYSONS CORNER COMPREHENSIVE PLAN STORMWATER COMPLIANCE FLOWCHART" THE MOST VIABLE OPTIONS INCLUDE: RAINWATER HARVESTING CISTERN, STORMWATER PLANTERS, TREETPITS, CURB EXTENSIONS, VEGETATED GREEN ROOF, AND PERMEABLE PAVEMENT.

INFILTRATION IS NOT A FEASIBLE OPTION ON THIS SITE DUE TO THE URBAN NATURE OF THIS PROJECT. DUE TO THE SIZE OF THE BUILDING AND GARAGE THERE IS NOT ENOUGH GREEN/PERVIOUS SPACE AVAILABLE FOR THE INFILTRATION PRACTICE.

ROOF RAINWATER HARVESTING WILL BE UTILIZED TO CAPTURE ANYWHERE FROM 1" TO 1.4" OF RAINWATER THAT FALLS ONTO THE BUILDING AND GARAGE FOOTPRINT. THIS AREA IS MADE UP OF A COMBINATION OF VEGETATED ROOF AND IMPERVIOUS AREA. WATER THAT FALLS ONTO THE VEGETATED ROOFS WILL BE LINKED IN SERIES TO THE CISTERN VIA UNDERDRAINS WITHIN THE BUILDING.

DISCONNECTED STORMWATER PLANTERS, TREETPITS, AND CURB EXTENSIONS ARE PROPOSED IN THE SIDEWALKS ALONG WESTPARK DRIVE (RT. 5061), THE PROPOSED JONES BRANCH DRIVE (RT. 5062) EXTENSION, AND THE PRIVATE STREET BETWEEN BLOCKS C AND D. THESE MEASURES ARE EXPECTED TO COLLECT IMPERVIOUS AREAS AND MANAGED TURF COVER OUTSIDE OF THE BUILDING FOOTPRINT.

PERMEABLE PAVEMENT IS A POTENTIAL PRACTICE THAT IS PROPOSED IN THE SIDEWALK ALONG BLOCK D'S FRONTAGE WITH WESTPARK DRIVE (RT. 5061) AND COULD BE USED IN THE DRIVE AISLE BETWEEN BLOCKS C AND D; HOWEVER, THE WEIGHT OF SERVICE VEHICLES THAT WILL BE TRAVELING ON THE DRIVE AISLE AND THE RISK OF POLLUTANTS/CONTAMINANTS DRAINING THROUGH THE PAVEMENT NEAR THE SERVICE ENTRANCES LEAD TO THE CONCLUSION THAT PERMEABLE PAVEMENT IS NOT A PRACTICABLE OPTION IN THE DRIVE AISLES BUT IS PRACTICAL IN THE PROPOSED SIDEWALK LOCATION.

LOW IMPACT DEVELOPMENT (LID) TECHNIQUES TO BE UTILIZED INCLUDE BIORETENTION TREE PITS, GREEN ROOFS, AND LID BASIN TYPES 'A', 'B', AND 'C'. BIORETENTION TREE PITS ARE INCORPORATED INTO THE PROPOSED STREET AND SIDEWALK DESIGN TO TREAT WATER THAT WOULD NORMALLY FLOW INTO INLETS AND GO UNTREATED. WATER WILL ENTER THESE TREE PITS AND BE TREATED BEFORE GOING DOWNSTREAM IN THE UNDERGROUND STORM SEWER SYSTEM. SEE "LOW IMPACT DEVELOPMENT CONCEPT PLAN," SHEET C10.8, FOR FURTHER DETAIL.

DUE TO THE URBAN NATURE OF THIS SITE, THE BUILDING LAYOUT, AMOUNT OF SOIL TO BE DISTURBED, AND AVAILABLE GREEN SPACE, THE FOLLOWING RUNOFF REDUCTION PRACTICES ARE NOT FEASIBLE OPTIONS: VEGETATED FILTER STRIPS, EXTENDED DETENTION POND, CONSERVATION AREA, GRASS CHANNEL, DRY SWALE, AND BIORETENTION.

ACCORDING TO THE "TYSONS CORNER COMPREHENSIVE PLAN AMENDMENT," RESTORATION AND/OR STABILIZATION OF DEGRADED STREAMS ON DEVELOPMENT SITES SHALL BE PURSUED WHERE FEASIBLE. NO STREAMS OR CHANNELS ARE PRESENT ON BLOCK D. THE PROPOSED STORMWATER RUNOFF REDUCTION MEASURES ARE INTENDED TO IMPROVE STORMWATER MANAGEMENT CONTROLS SUFFICIENTLY WHICH WILL IMPROVE THE HABITAT AND RECREATIONAL VALUES OF STREAMS IN TYSONS CORNER.

**SUMMARY:**

TO THE MAXIMUM EXTENT POSSIBLE, THE FIRST INCH OF RAINFALL WILL BE RETAINED ON-SITE THROUGH INFILTRATION, EVAPOTRANSPIRATION AND/OR REUSE. WHERE IT HAS BEEN DEMONSTRATED TO NOT BE FULLY ACHIEVABLE, ALL AVAILABLE MEASURES WILL BE IMPLEMENTED TO THE EXTENT POSSIBLE IN ORDER TO SUPPORT THIS GOAL AND ACHIEVE PARTIAL RETENTION OF THE FIRST INCH OF RAINFALL. AT THE TIME OF FDP, WHEN THE PREVIOUSLY MENTIONED PROJECT DESIGN DETAILS ARE KNOWN THIS NARRATIVE AND ASSOCIATED COMPUTATIONS WILL BE AMENDED ACCORDINGLY.

**NOTE:**

1. STORMWATER MANAGEMENT (SWM) AND BEST MANAGEMENT PRACTICES (BMP) ANALYSIS, NARRATIVES, AND PROPOSED DESIGN AND/OR FACILITIES PRESENTED HEREIN ARE PRELIMINARY BASED ON PROPOSED CDP APPLICATION AND ARE SUBJECT TO REVISION WITH FINAL SITE PLAN APPLICATIONS.
2. THE APPLICANT RESERVES THE RIGHT TO VARY THE NUMBER, SIZE, SHAPE, AND LOCATION OF THE LID PRACTICES WITH FINAL ENGINEERING.

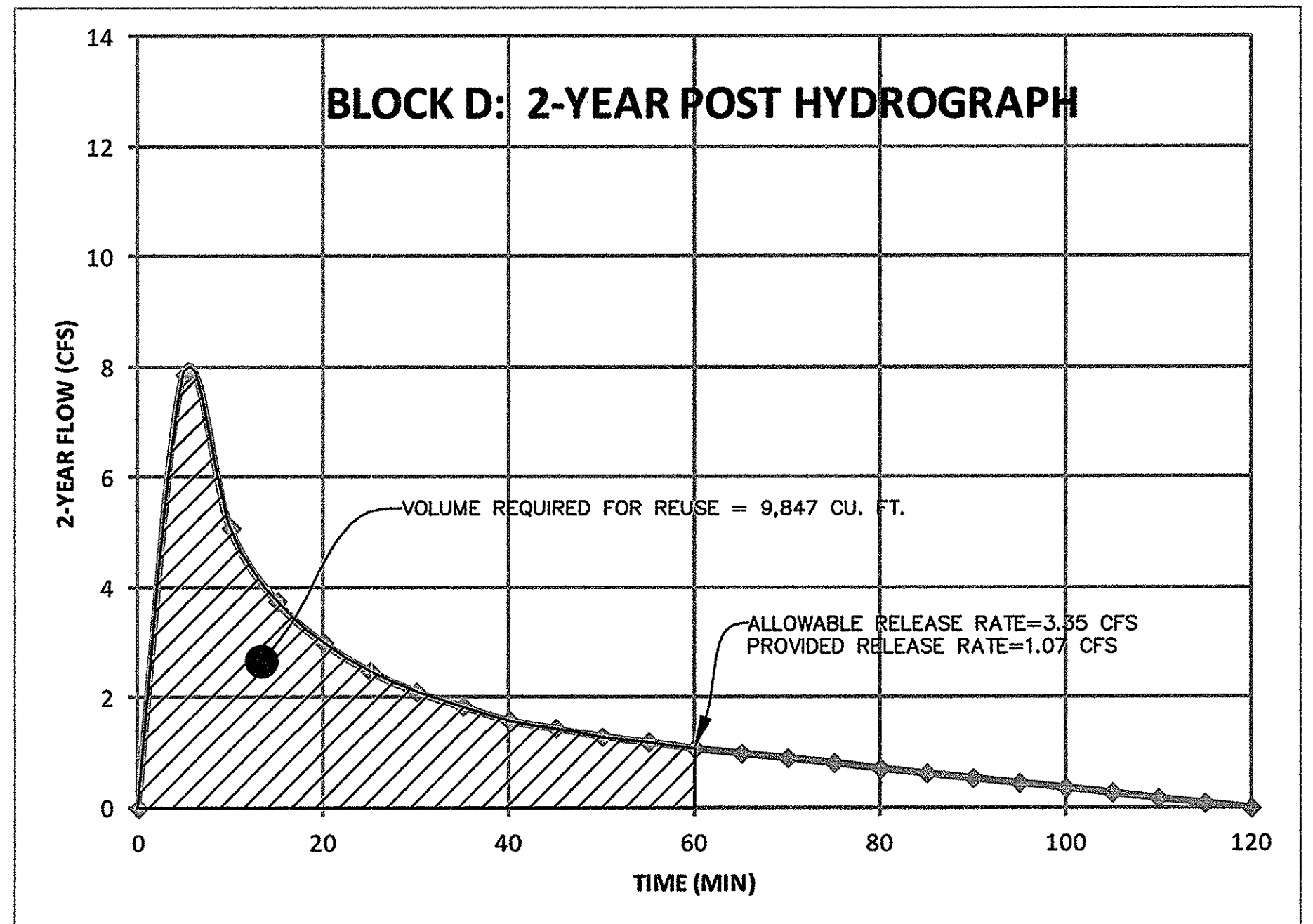

**SWM NOTE:**  
 BY MEETING THE REQUIRED VOLUME REUSE FOR THE 1 YEAR AND 2 YEAR STORMS THE PEAK ATTENUATION HAS AUTOMATICALLY BEEN MET FOR THE 1 YEAR, 2 YEAR, AND 10 YEAR STORMS.

**Bowman CONSULTING**  
 Bowman Consulting Group, Ltd.  
 14020 Thunderbolt Place Suite 300  
 Chantilly, Virginia 20151  
 Phone: (703) 464-1000  
 Fax: (703) 461-9720  
 www.bowmanconsulting.com

**PARKER RODRIGUEZ, INC.**  
 101 North Union St., #200  
 Alexandria VA 22314  
 703.548.5010  
 Planning Urban Design  
 Landscape Architecture

**WDC Architecture, PLLC**  
 1000 Connecticut Avenue NW  
 Suite 300  
 Washington, DC 20036  
 Phone: 202.462.2188  
 Fax: 202.462.2188  
 Email: wdc@wdcarchi.com

**Cityline PARTNERS**  
 A SUBSIDIARY OF  
 DLJ Real Estate Capital Partners

**Matthew J. Talscher**  
 LANDSCAPE ARCHITECT  
 Lic. No. 000892

**BLOCK D SWM COMPUTATIONS**  
**ARBOR ROW**  
 CONCEPTUAL DEVELOPMENT PLAN 2011-PR-023  
 PROVIDENCE DISTRICT - FAIRFAX COUNTY, VIRGINIA

PLAN STATUS	
07/22/11	PER COUNTY COMMENTS
12/07/11	PER COUNTY COMMENTS
02/24/12	PER COUNTY COMMENTS
05/25/12	PER COUNTY COMMENTS
07/23/12	PER COUNTY COMMENTS
08/29/12	PER COUNTY COMMENTS
10/05/12	PER COUNTY COMMENTS
DATE	DESCRIPTION
SCALE: H:AS SHOWN	
JOB No.	
DATE: APRIL 26, 2011	
FILE No. 7403-07-001	
SHEET <b>C10.5</b>	



Project: WESTPARK REDEVELOPMENT State: VA User: RSD Date: 01-31-2011  
 County: FAIRFAX Checked: Date:  
 Subtitle: EXISTING CONDITIONS BLOCK E

Data: Drainage Area : 3.14 Acres  
 Runoff Curve Number : 73  
 Time of Concentration : 0.10 Hours  
 Rainfall Type : II  
 Pond and Swamp Area : NONE

Storm Number	1	2	3
Frequency (yrs)	1	2	10
24-Hr Rainfall (in)	2.7	3.2	5.5
Ia/P Ratio	0.27	0.23	0.13
Runoff (in)	0.68	0.98	2.68
Unit Peak Discharge (cfs/acre/in)	1.478	1.502	1.558
Pond and Swamp Factor 0.0% Ponds Used	1.00	1.00	1.00
Peak Discharge (cfs)	3	5	13

**TOTAL RUNOFF VOLUME (EXISTING CONDITIONS)**

1 YR STORM: 3.14 AC X 0.68 (IN) X 1FT/12IN X 43560 (SF/AC) = 7,751 CU. FT.  
 2 YR STORM: 3.14 AC X 0.98 (IN) X 1FT/12IN X 43560 (SF/AC) = 11,171 CU. FT.  
 10 YR STORM: 3.14 AC X 2.68 (IN) X 1FT/12IN X 43560 (SF/AC) = 30,548 CU. FT.

Project: WESTPARK REDEVELOPMENT State: VA User: RSD Date: 01-31-2011  
 County: FAIRFAX Checked: Date:  
 Subtitle: PROPOSED CONDITIONS BLOCK E

Data: Drainage Area : 3.14 Acres  
 Runoff Curve Number : 92  
 Time of Concentration : 0.10 Hours  
 Rainfall Type : II  
 Pond and Swamp Area : NONE

Storm Number	1	2	3
Frequency (yrs)	1	2	10
24-Hr Rainfall (in)	2.7	3.2	5.5
Ia/P Ratio	0.06	0.05	0.03
Runoff (in)	Used	0.10	0.10
Unit Peak Discharge (cfs/acre/in)	1.578	1.578	1.578
Pond and Swamp Factor 0.0% Ponds Used	1.00	1.00	1.00
Peak Discharge (cfs)	9	12	23

**TOTAL RUNOFF VOLUME (PROPOSED CONDITIONS)**

1 YR STORM: 3.14 AC X 1.88 (IN) X 1FT/12IN X 43560 (SF/AC) = 21,429 CU. FT.  
 2 YR STORM: 3.14 AC X 2.35 (IN) X 1FT/12IN X 43560 (SF/AC) = 26,786 CU. FT.  
 10 YR STORM: 3.14 AC X 4.58 (IN) X 1FT/12IN X 43560 (SF/AC) = 52,204 CU. FT.

**TOTAL RUNOFF VOLUME (ALLOWABLE RELEASE)**

PER LEED POST-DEVELOPED VOLUME FOR THE 1 YEAR AND 2 YEAR STORMS MUST NOT EXCEED THE EXISTING CONDITIONS VOLUME. THEREFORE ANY ADDITIONAL STORAGE REQUIRED SHALL BE MET WITH A REUSE VAULT.

1-YEAR STORM  
 21,429 CU. FT. - 7,751 CU. FT. = 13,678 CU. FT.  
 2-YEAR STORM  
 26,786 CU. FT. - 11,171 CU. FT. = 15,615 CU. FT.

**1" COMPREHENSIVE PLAN NOTE:**

THE INFILTRATION VOLUME IS TO BE DETERMINED AT FDP. IT IS NOT PRACTICABLE TO RETAIN SMALL AREAS OF THE SITE PERIPHERY DUE TO REQUIRED SITE GRADING. HOWEVER, THE FULL 1-INCH RAIN EVENT CAN BE RETAINED ON SITE BY OVER RETAINING UP TO 1.4-INCHES OF RAIN THAT FALLS ON THE BUILDING ROOF IF THE RUNOFF REDUCTION MEASURES AND COMPUTATIONS SHOWN HEREIN ARE APPROVED BY THE COUNTY. IF THE RUNOFF REDUCTION MEASURES AND/OR COMPUTATIONS SHOWN HEREIN ARE NOT APPROVED BY DPWES, THE APPLICANT WILL WORK WITH THE COUNTY TO RETAIN THE FIRST 1-INCH OF RAINFALL TO THE EXTENT PRACTICABLE IN ACCORDANCE WITH THE COMPREHENSIVE PLAN GOAL.

IN FURTHERANCE OF THE APPLICANT'S COMMITMENTS HEREIN AND WHILE IT INTENDS TO MEET THE 1-INCH USING THE TECHNIQUES SHOWN, IT RESERVES THE RIGHT TO UTILIZE ANY COMBINATION OF LID (EXISTING AND FUTURE) MEASURES TO MEET THIS GOAL SUBJECT TO THE REVIEW AND APPROVAL OF DPWES AT TIME OF SITE PLAN.

RECOGNIZING THAT RUNOFF REDUCTION TECHNOLOGIES ARE RELATIVELY NEW AND STILL EVOLVING, SHOULD THE APPLICANT'S FINAL DESIGN DEVELOPMENT AND/OR DPWES COMMENTS ON THE SITE PLAN RESULT IN CHANGES TO THE LID MEASURES SHOWN ON THE CDP AND/OR FDP, INCLUDING, BUT NOT LIMITED TO, ELIMINATION OR ADDITION OF MEASURES SO LONG AS THESE CHANGES DO NOT AFFECT THE GRID OF STREETS, THE GENERAL LOCATION OF THE POINTS OF ACCESS TO EACH BLOCK, THE GENERAL LOCATION OF THE BUILDINGS, THE BUILD-TO LINES, THE MINIMUM AMOUNT AND GENERAL LOCATION OF PUBLICLY-ACCESS URBAN PARK LAND AS MAY BE APPLICABLE FOR EACH BLOCK AND THE GENERAL QUALITY AND CHARACTER OF THE STREETScape ALONG THE PUBLIC AND PRIVATE STREETS WITHIN AND ADJUTING THE SUBJECT PROPERTY AND AS OTHERWISE SPECIFIED IN THE PROFFERS.

Application No: RZ 2011-PR-023 Staff: M. Ladd

APPROVED DEVELOPMENT PLAN  
 (L\_GDP) (L\_CDP) (L\_FDP) (L\_PRC) (L\_DP) (L\_EP) (L\_SE) (L\_CSP) (L\_SP) (L\_VC)  
 SEE PROFFERS DATED: Oct 26, 2012  
 SEE CONDITIONS DATED:  
 Date of Final Approval: Nov 20, 2012 (L\_CSP) (L\_PC) (L\_BZA)  
 Comments: Concurr: W/PCA 88-D-005-07

ZONING Sheet 28 of 78

**RUNOFF FLOWRATE COMPUTATIONS:**

Amount of Site Area (Ac) Per Hydrologic Soil Group\* Type A 0 Type B 3.14 Type C 0 Type D 0 \*Per Soils Map approximately 100% type B

Baseline Flow Rates  
 Land Use = Ex Conditions (0% Imp)

Curve Number (CN) For Soil Type Per Land Use	Type A	Type B	Type C	Type D
	57	73	82	86

Per County Adequate Outfall Presentation formula for the conversion from CN to rational method C-Factor (C):  
 $C = 1 - \frac{[S \times (1.2 - (S / (P + 0.85)))]}{P}$   
 where:  
 P = 24-hr rainfall depth for design storm  
 $S = (1000 / CN) - 10$

Design Storm 24-hr Rainfall Depth (in)	1-yr	2-yr	10-yr
	2.7	3.2	5.5

Equivalent C	1-yr	2-yr	10-yr
	0.25	0.31	0.49

5 Minute TC Design Storm Rainfall Intensity (I)	1-yr	2-yr	10-yr
	3.27	5.45	7.27

Existing Conditions Peak Flow Rates

1-yr	2-yr	10-yr
2.57	5.31	11.19

Proposed Flow Rates  
 \*\*Land Use = Proposed Conditions (85% Imp)\*\*

Curve Number (CN) For Soil Type Per Land Use	Type A	Type B	Type C	Type D
	89	92	94	95

Per County Adequate Outfall Presentation formula for the conversion from CN to rational method C-Factor (C):  
 $C = 1 - \frac{[S \times (1.2 - (S / (P + 0.85)))]}{P}$   
 where:  
 P = 24-hr rainfall depth for design storm  
 $S = (1000 / CN) - 10$

Design Storm 24-hr Rainfall Depth (in)	1-yr	2-yr	10-yr
	2.7	3.2	5.5

Equivalent C	1-yr	2-yr	10-yr
	0.70	0.73	0.83

5 Minute TC Design Storm Rainfall Intensity (I)	1-yr	2-yr	10-yr
	3.27	5.45	7.27

Proposed Conditions Peak Flow Rates

1-yr	2-yr	10-yr
7.19	12.49	18.95

**ALLOWABLE RELEASE RATE**

PER LEED POST-DEVELOPED RELEASE RATE FOR THE 1 YEAR AND 2 YEAR STORM MUST NOT EXCEED THE EXISTING CONDITIONS RELEASE RATE. IN ADDITION, THE POST DEVELOPED 10 YEAR PEAK RATE MUST NOT EXCEED THE EXISTING CONDITIONS PEAK RATE.

\*\* NOTE: PROPOSED CONDITIONS, COMPUTATIONS, AND STORAGE VOLUMES FOR RE-USE ARE BASED ON A PROPOSED IMPERVIOUS PERCENTAGE OF 85% FINAL SWM DESIGN, VAULT SIZE, STORAGE CAPACITY, RE-USE QUANTITY, ETC. SHALL BE BASED ON THE ACTUAL PROPOSED IMPERVIOUS PERCENTAGE AT THE TIME OF FINAL SITE PLAN.

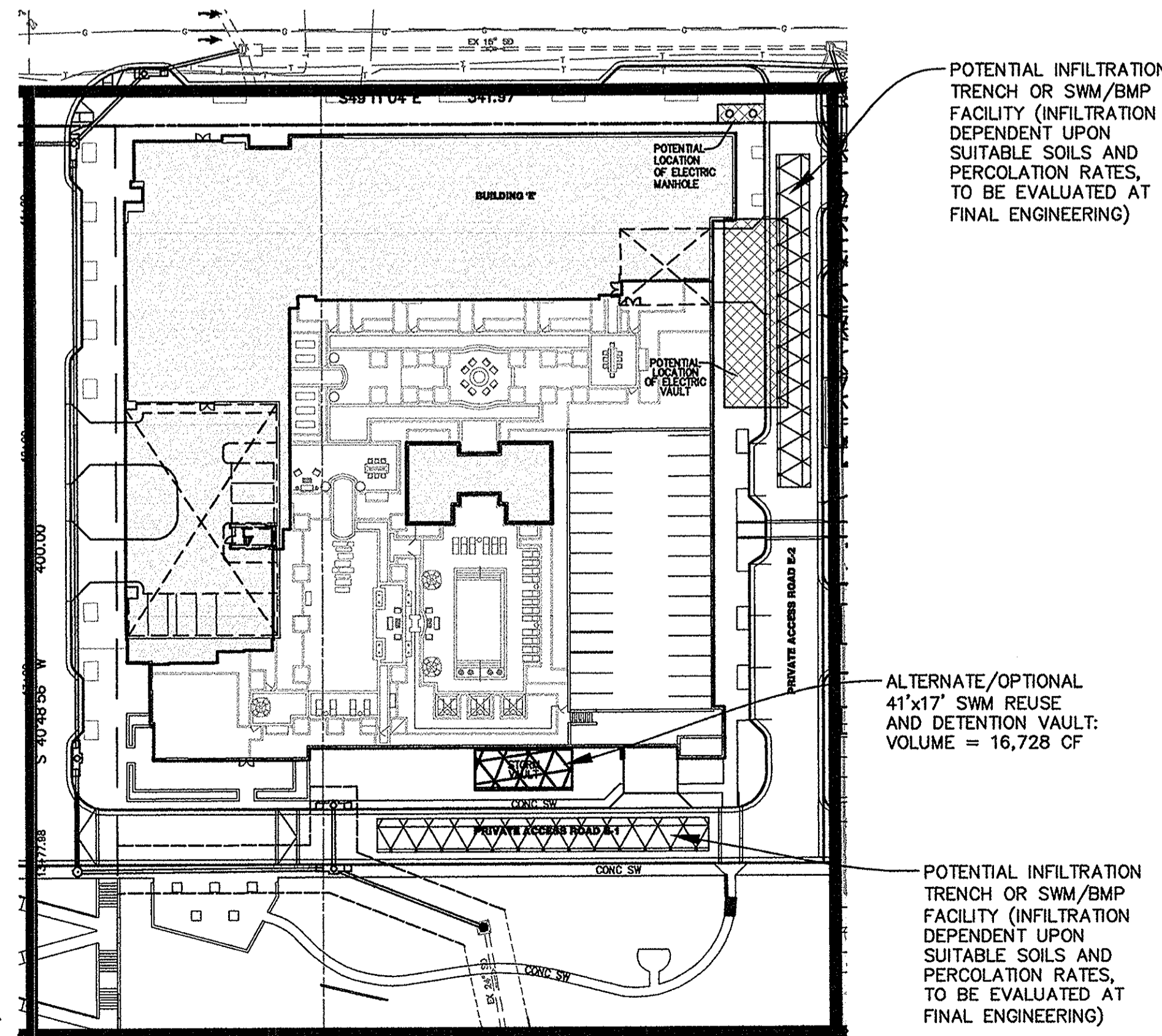

**BLOCK E SWM VAULT LOCATION**

SCALE: 1"=50'

**BLOCK E SWM NARRATIVE:**

**COMPREHENSIVE PLAN (1" RUNOFF RETENTION REQUIREMENT):**

THE PROPOSED BLOCK E HAS A PROPERTY AREA OF 3.14 ACRES, OF WHICH 1" OF RUNOFF IS REQUIRED TO BE RETAINED, TO THE MAXIMUM EXTENT PRACTICABLE, BY MEANS OF INFILTRATION, EVAPOTRANSPIRATION, AND/OR REUSE TO MEET THE CURRENT GOALS AND STANDARDS OF THE "TYSONS CORNER COMPREHENSIVE PLAN AMENDMENT." THE GOAL IS TO CAPTURE THE FIRST 1" OF RAINFALL RUNOFF. DUE TO THE LIMITED LEVEL OF PROJECT DESIGN DETAIL, SUCH AS BUILDING SYSTEMS, COOLING TOWER AND WATER RE-USE DEMANDS, AND BUILDING TENANT REQUIREMENTS, THAT IS AVAILABLE TO BOWMAN AT THE TIME OF CDP SUBMISSION, THE 1" RETENTION REQUIREMENT MAY NOT BE A FULLY ACHIEVABLE GOAL AT THIS TIME. HOWEVER, MORE DETAILED COMPUTATIONS WILL BE PROVIDED WITH THE FDP SUBMISSION. OF THE MEASURES LISTED IN THE "TYSONS CORNER COMPREHENSIVE PLAN STORMWATER PERFORMANCE SPREADSHEET" AND THE "TYSONS CORNER COMPREHENSIVE PLAN STORMWATER COMPLIANCE FLOWCHART" THE MOST VIABLE OPTIONS INCLUDE: INFILTRATION (PENDING SOIL ANALYSIS RESULTS), RAINWATER HARVESTING CISTERN, STORMWATER PLANTERS, TREETITS, CURB EXTENSIONS, VEGETATED GREEN ROOF, AND BIORETENTION.

INFILTRATION FACILITIES WOULD BE THE IDEAL PRACTICE. THE PREFERRED LOCATION FOR THE INFILTRATION FACILITIES WOULD BE IN THE REAR OF THE PROPERTY IN THE GREEN SPACE BETWEEN THE BUILDING AND THE PRIVATE CONNECTOR STREET AND THE GREEN SPACE BETWEEN THE CONNECTOR STREET AND THE PROPOSED WALKING TRAIL. HOWEVER, THE SUITABILITY OF THE SITE SOILS TO PROVIDE INFILTRATION IS STILL UNDER INVESTIGATION AT THIS TIME.

ROOF RAINWATER HARVESTING WILL BE UTILIZED TO CAPTURE ANYWHERE FROM 1" TO 1.4" OF RAINWATER THAT FALLS ONTO THE BUILDING AND GARAGE FOOTPRINT. THIS AREA IS MADE UP OF A COMBINATION OF VEGETATED ROOF AND IMPERVIOUS AREA. WATER THAT FALLS ONTO THE VEGETATED ROOFS WILL BE LINKED IN SERIES TO THE CISTERN VIA UNDERDRAINS WITHIN THE BUILDING.

DISCONNECTED STORMWATER PLANTERS, TREETITS, AND CURB EXTENSIONS ARE PROPOSED IN THE SIDEWALKS ALONG WESTPARK DRIVE (RT. 5061), THE PROPOSED JONES BRANCH DRIVE (RT. 5062) EXTENSION, AND THE PRIVATE STREET SURROUNDING THE BUILDING. THESE MEASURES ARE EXPECTED TO COLLECT IMPERVIOUS AREAS AND MANAGED TURF COVER OUTSIDE OF THE BUILDING FOOTPRINT.

BIORETENTION COULD BE USED AS A VIABLE OPTION AT THE REAR OF THE SITE IN THE MANAGED TURF AREA. THIS APPEARS TO BE THE IDEAL LOCATION IF INFILTRATION RESULTS DO NOT MEET THE MINIMUM INFILTRATION RATE OF 0.52 INCHES PER HOUR.

PERMEABLE PAVEMENT IS A POTENTIAL PRACTICE THAT COULD BE USED IN THE DRIVE AISLE SURROUNDING THE BUILDING; HOWEVER, THE WEIGHT OF SERVICE VEHICLES THAT WILL BE TRAVELING ON THE DRIVE AISLE AND THE RISK OF POLLUTANTS/CONTAMINANTS DRAINING THROUGH THE PAVEMENT NEAR THE SERVICE ENTRANCES LEAD TO THE CONCLUSION THAT PERMEABLE PAVEMENT IS NOT A PRACTICABLE OPTION.

LOW IMPACT DEVELOPMENT (LID) TECHNIQUES TO BE UTILIZED INCLUDE BIORETENTION TREE PITS, GREEN ROOFS, AND LID BASIN TYPES 'A' AND 'B'. BIORETENTION TREE PITS ARE INCORPORATED INTO THE PROPOSED STREET AND SIDEWALK DESIGN TO TREAT WATER THAT WOULD NORMALLY FLOW INTO INLETS AND GO UNTREATED. WATER WILL ENTER THESE TREE PITS AND BE TREATED BEFORE GOING DOWNSTREAM IN THE UNDERGROUND STORM SEWER SYSTEM. SEE "LOW IMPACT DEVELOPMENT CONCEPT PLAN," SHEET C10.8, FOR FURTHER DETAIL.

DUE TO THE URBAN NATURE OF THIS SITE, THE BUILDING LAYOUT, AMOUNT OF SOIL TO BE DISTURBED, AND AVAILABLE GREEN SPACE, THE FOLLOWING RUNOFF REDUCTION PRACTICES ARE NOT FEASIBLE OPTIONS: VEGETATED FILTER STRIPS, EXTENDED DETENTION POND, CONSERVATION AREA, GRASS CHANNEL, AND DRY SWALE.

ACCORDING TO THE "TYSONS CORNER COMPREHENSIVE PLAN AMENDMENT," RESTORATION AND/OR STABILIZATION OF DEGRADED STREAMS ON DEVELOPMENT SITES SHALL BE PURSUED WHERE FEASIBLE. NO STREAMS OR CHANNELS ARE PRESENT ON BLOCK E. THE PROPOSED STORMWATER RUNOFF REDUCTION MEASURES ARE INTENDED TO IMPROVE STORMWATER MANAGEMENT CONTROLS SUFFICIENTLY WHICH WILL IMPROVE THE HABITAT AND RECREATIONAL VALUES OF STREAMS IN TYSONS CORNER.

**SUMMARY:**

TO THE MAXIMUM EXTENT POSSIBLE, THE FIRST INCH OF RAINFALL WILL BE RETAINED ON-SITE THROUGH INFILTRATION, EVAPOTRANSPIRATION AND/OR REUSE. WHERE IT HAS BEEN DEMONSTRATED TO NOT BE FULLY ACHIEVABLE, ALL AVAILABLE MEASURES WILL BE IMPLEMENTED TO THE EXTENT POSSIBLE IN ORDER TO SUPPORT THIS GOAL AND ACHIEVE PARTIAL RETENTION OF THE FIRST INCH OF RAINFALL. AT THE TIME OF FDP, WHEN THE PREVIOUSLY MENTIONED PROJECT DESIGN DETAILS ARE KNOWN THIS NARRATIVE AND ASSOCIATED COMPUTATIONS WILL BE AMENDED ACCORDINGLY.

**NOTE:**

1. STORMWATER MANAGEMENT (SWM) AND BEST MANAGEMENT PRACTICES (BMP) ANALYSIS, NARRATIVES, AND PROPOSED DESIGN AND/OR FACILITIES PRESENTED HEREIN ARE PRELIMINARY BASED ON PROPOSED CDP APPLICATION AND ARE SUBJECT TO REVISION WITH FINAL SITE PLAN APPLICATIONS.
2. THE APPLICANT RESERVES THE RIGHT TO VARY THE NUMBER, SIZE, SHAPE, AND LOCATION OF THE LID PRACTICES WITH FINAL ENGINEERING.

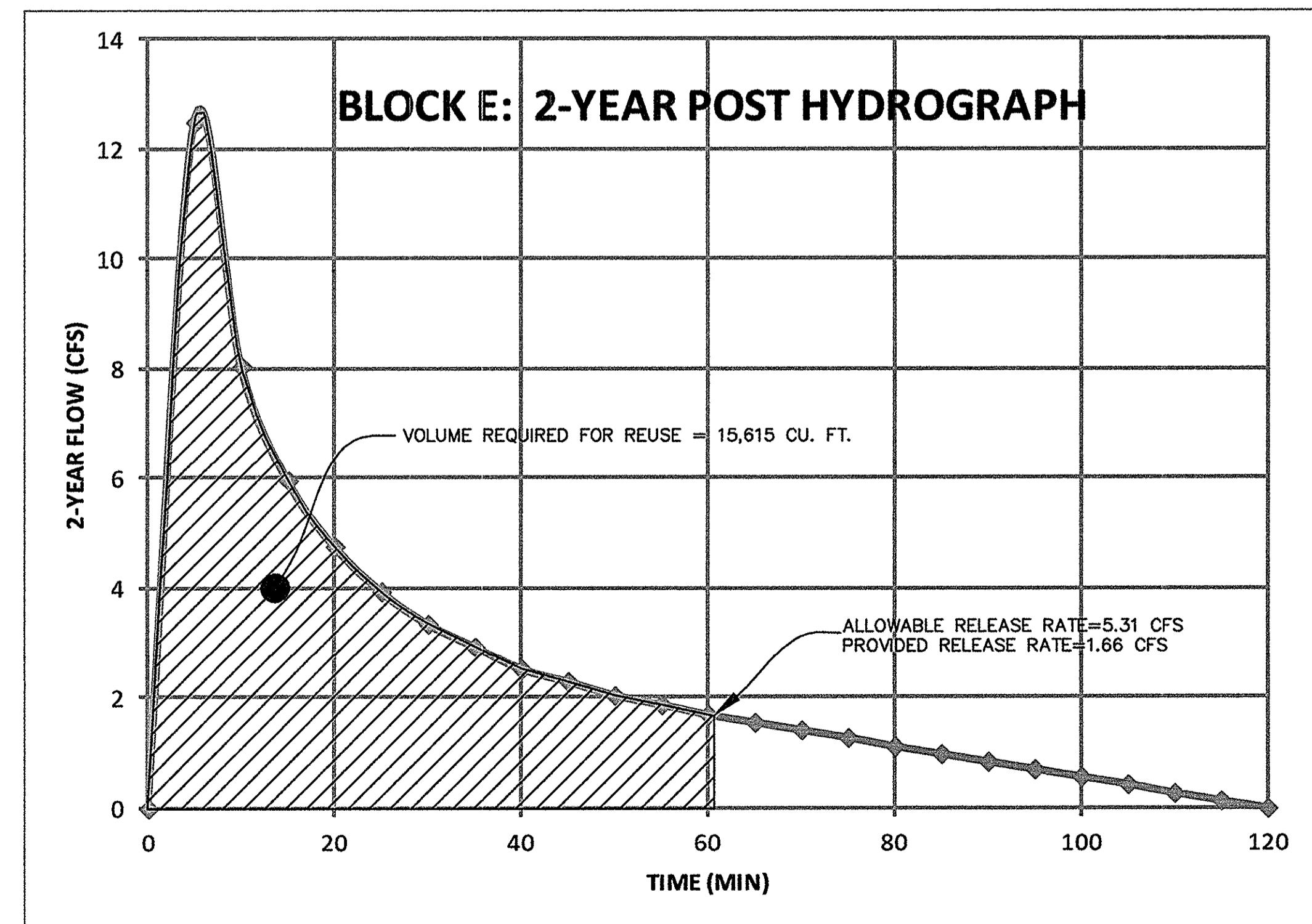

**SWM NOTE:**

BY MEETING THE REQUIRED VOLUME REUSE FOR THE 1 YEAR AND 2 YEAR STORMS THE PEAK ATTENUATION HAS AUTOMATICALLY BEEN MET FOR THE 1 YEAR, 2 YEAR, AND 10 YEAR STORMS.

**Bowman CONSULTING**  
 Bowman Consulting Group, Ltd.  
 14020 Thunderbolt Plaza Suite 300  
 Chantilly, Virginia 20151  
 Phone: (703) 464-1000  
 Fax: (703) 461-9720  
 www.bowmanconsulting.com

**PARKER RODRIGUEZ, INC.**  
 101 North Union St., #200  
 Alexandria VA 22314  
 703.548.5010  
 Planning Urban Design  
 Landscape Architecture

**WDS Architecture, PLLC**  
 1000 Westwood Avenue NW  
 Washington DC 20036  
 Suite 300  
 Phone: 202.458.2188  
 Fax: 202.458.2188  
 wds@wdsarch.com

**Cityline PARTNERS**  
 A SUBSIDIARY OF  
 D.L.J. Real Estate Capital Partners

COMMONWEALTH OF VIRGINIA  
 LANDSCAPE ARCHITECT  
 MATTHEW J. TAUSCHER  
 Lic. No. 000832  
 10/1/12

BLOCK E SWM COMPUTATIONS  
**ARBOR ROW**  
 CONCEPTUAL DEVELOPMENT PLAN 2011-PR-023  
 PROVIDENCE DISTRICT - FAIRFAX COUNTY, VIRGINIA

PLAN STATUS	
07/22/11	PER COUNTY COMMENTS
12/07/11	PER COUNTY COMMENTS
02/24/12	PER COUNTY COMMENTS
05/25/12	PER COUNTY COMMENTS
07/23/12	PER COUNTY COMMENTS
08/29/12	PER COUNTY COMMENTS
10/05/12	PER COUNTY COMMENTS
DATE	DESCRIPTION
SCALE	H:AS SHOWN
JOB No.	
DATE	APRIL 26, 2011
FILE No.	7403-07-001



GENERAL INFORMATION:

THE SUBJECT SITE OF THIS APPLICATION IS THE AMT PROPERTY AND IS LOCATED ON TAX MAP PARCEL 029-4-07-0005A. THIS SITE COMPRISES THE PROPOSED BLOCK "F" AS NOTED IN THE RECENTLY FILED CDP APPLICATION FOR ARBOR ROW.

EXISTING CONDITIONS:

THE STORMWATER QUANTITY AND QUALITY (BMP) REQUIREMENTS FOR THE EXISTING SITE ARE CURRENTLY PROVIDED BY THE EXISTING REGIONAL POND "C" LOCATED NORTH OF THE SITE AND ADJACENT TO THE SOUTHWEST QUADRANT OF THE RTE. 267/495 INTERCHANGE AS SHOWN IN PLAN NO. 6377-PI-01.

PROPOSED CONDITIONS:

ADDITIONAL STORMWATER MANAGEMENT AND BMP MEASURES WILL BE PROVIDED ON SITE TO COMPLY WITH THE PFM REQUIREMENTS AND TYSONS CORNER URBAN CENTER (TCUC) STORMWATER GOALS ASSOCIATED WITH THIS APPLICATION.

GENERALLY, THESE ADDITIONAL MEASURES WILL BE ACHIEVED BY THE USE OF VEGETATED ROOF, VEGETATED SWALES, INFILTRATION, AND DETENTION MEASURES.

SWM REQUIREMENTS AND GOALS:

IN ADDITION TO THE STANDARD STORMWATER REQUIREMENTS IN THE COUNTY'S PUBLIC FACILITIES MANUAL (PFM) FOR BOTH WATER QUANTITY AND WATER QUALITY (BMP), THERE ARE TWO STORMWATER MANAGEMENT GOALS INCLUDED IN THE AREA'S COMPREHENSIVE PLAN. GENERALLY, THESE GOALS ARE THE RETENTION ON-SITE OF THE FIRST INCH OF RAINFALL AND ACHIEVING THE LEED CREDITS SS 6.1 AND 6.2 WHICH ARE DESCRIBED IN GREATER DETAIL BELOW.

DESIGN INTENT:

THE MEANS OF ACHIEVING THE COUNTY'S STORMWATER PFM REQUIREMENTS AND TYSONS COMPREHENSIVE PLAN GOALS SHOWN IN THIS APPLICATION ARE SUBJECT TO CHANGE WITH THE PROJECT'S SITE PLAN AS APPROVED BY THE COUNTY DPWES. THE DEVELOPMENT PROJECT WILL ACHIEVE THE COUNTY'S STORMWATER REQUIREMENTS AND GOALS TO THE MINIMUM EXTENT DEPICTED IN THIS APPLICATION THROUGH A COMBINATION OF LID MEASURES, HOWEVER, THE COMPUTATIONS AND DETAILS ARE SUBJECT TO CHANGE DUE TO POTENTIAL CHANGES TO THE LIMITS, LOCATIONS AND TYPES OF LID FACILITIES. THIS APPLICATION DEPICTS THE USE OF VEGETATED SWALES IN THE WESTPARK DRIVE STREETScape. THESE VEGETATED SWALES MAY BE ENTIRELY OR PARTLY REPLACED WITH URBAN BIORETENTION IF IT IS DETERMINED TO BE MORE APPROPRIATE DURING THE PREPARATION OF THE PROJECT SITE PLAN. THE TERM VEGETATED SWALES IS USED IN THE COUNTY'S PFM, HOWEVER, THEY ARE ESSENTIALLY THE SAME THING AS DRY SWALES AS SPECIFIED BY THE VIRGINIA DCR. THE SWALES WILL BE CONSTRUCTED USING THE MATERIAL SPECIFICATIONS FROM THE COUNTY PFM AND/OR DCR, HOWEVER, OTHER DESIGN AND CONSTRUCTION DETAILS SUCH AS FREEBOARD MAY VARY FROM THESE STANDARDS AS APPROVED BY THE COUNTY DPWES DUE TO THE CONSTRAINTS IMPOSED BY THE STREETScape APPLICATION WITHOUT THE NEED FOR A WAIVER FROM THE COUNTY. URBAN BIORETENTION, IF USED, WILL COMPLY WITH THE DCR DESIGN AND CONSTRUCTION SPECIFICATIONS.

STANDARD PFM SWM NARRATIVE:

REQUIREMENT:

IN ACCORDANCE WITH THE STANDARD COUNTY REQUIREMENTS, THE POST DEVELOPMENT PEAK RATES OF RUNOFF FROM THE 2 AND 10-YEAR STORM EVENTS SHALL NOT EXCEED THE SITE'S PRE-DEVELOPMENT PEAK RELEASE RATES.

COMPLIANCE:

AS PREVIOUSLY MENTIONED, THE STORMWATER QUANTITY CONTROL FOR THE EXISTING SITE IS CURRENTLY PROVIDED BY THE EXISTING REGIONAL POND "C" LOCATED NORTH OF THE SITE AND ADJACENT TO THE SOUTHWEST QUADRANT OF THE RTE. 267/495 INTERCHANGE.

THE PROPOSED CONDITIONS WILL RESULT IN A NOMINAL INCREASE IN THE PEAK RATE OF RUNOFF AS COMPARED TO THE EXISTING CONDITION AND THEREFORE ADDITIONAL DETENTION WILL BE PROVIDED IN THE INFILTRATION FACILITY BY STORING STORMWATER IN THE GRAVEL PERCOLATION TRENCH (ABOVE THE DESIGN INFILTRATION VOLUME) AND RELEASED THROUGH A CONTROL STRUCTURE. PLEASE REFER TO THE SCHEMATIC DETAIL OF THE COMBINED INFILTRATION/DETENTION FACILITY ON SHEET P-0503.

STANDARD BMP NARRATIVE:

REQUIREMENT:

THE EXISTING DEVELOPMENT'S WATER QUALITY REQUIREMENTS ARE CURRENTLY PROVIDED BY THE EXISTING REGIONAL POND "C" DISCUSSED IN THE GENERAL INFORMATION SUMMARY ABOVE. THIS POND IS DESIGNED TO PROVIDE 40% PHOSPHOROUS REMOVAL FOR ITS DRAINAGE AREA WHICH INCLUDES OUR SITE, PARCEL F. THIS IS DOCUMENTED IN FAIRFAX COUNTY PLAN "STUDY OF THE EXISTING WESTPARK STORM WATER DETENTION FACILITIES INCLUDING PONDS A, B, D, & C" (PLAN NO. 6377-PI-01).

COMPLIANCE:

THE REGIONAL POND IS DESIGNED ASSUMING THAT THE POST DEVELOPMENT "C" FACTOR FOR ALL PROPERTIES WITHIN ITS DRAINAGE AREA WOULD BE 0.80 AT ULTIMATE DEVELOPMENT. THE DEVELOPMENT BEING PROPOSED WITH THIS APPLICATION HAS AN APPROXIMATE PROPOSED DEVELOPED "C" FACTOR OF 0.82 (DISREGARDING THE EFFECT OF THE INFILTRATION). THEREFORE, ADDITIONAL BMP IS REQUIRED.

BY PROVIDING A PARTIAL GREEN ROOF, VEGETATED SWALES AND AN INFILTRATION FACILITY WITH THE PROPOSED DEVELOPMENT WE WILL BE PROVIDING ADDITIONAL BMP MEASURES BEYOND WHAT IS REQUIRED.

COMPREHENSIVE PLAN NARRATIVE:

A. QUANTITY (VOLUME) REDUCTION GOAL:

THERE ARE TWO RECOMMENDED STORMWATER PARAMETERS IN THE TYSONS CORNER URBAN CENTER COMPREHENSIVE PLAN THAT PERTAIN TO CONTROLLING THE VOLUME OF STORMWATER RUNOFF RELEASED FROM THE SITE AS FOLLOWS:

- 1. THE COMPREHENSIVE PLAN RECOMMENDS COMPLYING WITH LEED CREDIT SS 6.1 WHICH REQUIRES THAT THE POST DEVELOPMENT VOLUME OF RUNOFF BE AT LEAST 25% LESS THAN THE EXISTING RUNOFF VOLUME FOR A 2-YEAR 24 HOUR STORM.
2. THE COMPREHENSIVE PLAN RECOMMENDS RETAINING ON SITE THE FIRST INCH OF RAINFALL TO THE MAXIMUM EXTENT PRACTICABLE.

COMPLIANCE:

THIS PROJECT PROPOSES TO REDUCE RUNOFF VOLUME THROUGH THE USE OF VEGETATED ROOF ON THE OFFICE BUILDING, VEGETATED SWALES IN THE WESTPARK DRIVE STREETScape AND INFILTRATION AS DESCRIBED BELOW:

- 1. VEGETATED (GREEN) ROOF - A PORTION OF THE OFFICE BUILDING ROOF IS BEING PROPOSED AS A GREEN ROOF WHICH WILL REDUCE THE OVERALL RUNOFF VOLUME FROM THE SITE.
2. VEGETATED SWALES - VEGETATED SWALES (AKA DRY SWALES) ARE PROPOSED FOR THE WESTPARK DRIVE STREETScape AMENITY PANEL AND WILL CONSIST OF A SYSTEM OF SHALLOW SWALES DESIGNED TO TREAT STORMWATER RUNOFF. THE VEGETATED SWALES WILL BE INTERSPERSED WITH STREET TREES. THE VEGETATED SWALES WILL COLLECT WATER FROM MUCH OF THE NARROW STRIP OF LAND THAT LIES BETWEEN THE PROPOSED BUILDING/PARKING GARAGE WALL AND THE STREET AS WELL AS THE RUNOFF FROM THE EAST ENTRANCE PLAZA. ACCORDING TO THE RECENT FAIRFAX COUNTY GUIDANCE FOR DESIGNING STORMWATER FACILITIES TO COMPLY WITH THE TYSONS STORMWATER GOALS, DRY SWALES CAN REDUCE THE VOLUME OF STORMWATER RUNOFF BY UP TO 100%.
3. RAINWATER HARVESTING - RAINWATER FROM THE OFFICE BUILDING ROOF WILL BE DIRECTED TO A CISTERN. SOME OF THIS COLLECTED RAINWATER RUNOFF WILL BE USED FOR ON-SITE IRRIGATION. THE UNUSED BALANCE OF THE RAINWATER IN THE CISTERN WILL BE DIRECTED TO THE INFILTRATION FACILITY DISCUSSED BELOW.
4. INFILTRATION - MOST OF THE SITE'S RUNOFF WILL BE DIRECTED TOWARDS THE INFILTRATION FACILITY (SEE PLAN ON SHEET P.502). THESE AREAS INCLUDE THE RUNOFF FROM THE ROOFS AND MUCH OF THE WESTERN PLAZA. THE VOLUME OF RUNOFF REDUCTION FOR A 2-YEAR STORM REQUIRED BY LEED AS WELL AS THE RUNOFF FROM A 1" RAIN EVENT FROM THE INFILTRATION AREA'S DRAINAGE AREA WILL BE RETAINED ON SITE AND INFILTRATED THROUGH A PERCOLATION TRENCH.
THE RESULTS ARE SUMMARIZED BELOW.

COMPLIANCE SUMMARY

Table with 2 columns: Requirement and Value. Rows include: REQUIRED VOLUME REDUCTION FOR THE 2-YEAR STORM ROUTED TO INFILTRATION TO SATISFY LEED CREDIT 6.1 (9,032 CF), NET RUNOFF VOLUME FROM A 1" RAIN EVENT (AFTER RUNOFF REDUCTION) ROUTED TO INFILTRATION TO SATISFY 1" RETENTION (5,364 CF), RUNOFF INFILTRATION VOLUME TO COMPLY WITH COMPREHENSIVE PLAN GOALS (9,032 CF), ESTIMATED RUNOFF INFILTRATION VOLUME (TO BE INFILTRATED WITHIN 3 DAYS PER NOVA BMP HANDBOOK, DESIGN RATE OF 0.52"/HR) (9,032 CF).

THE INFILTRATION VOLUME PROVIDED IS APPROXIMATELY 9,036 CF WHICH EXCEEDS THE REQUIRED VOLUME TO MEET THE COMPREHENSIVE PLAN GOALS. IT IS NOT PRACTICABLE TO RETAIN SMALL AREAS OF THE SITE PERIPHERY DUE TO REQUIRED SITE GRADING, HOWEVER, THE FULL 1-INCH RAIN EVENT CAN BE RETAINED ON SITE BY OVER RETAINING UP TO 1.4-INCHES OF RAIN THAT FALLS ON THE BUILDING ROOF IF THE RUNOFF REDUCTION MEASURES AND COMPUTATIONS SHOWN HEREIN ARE APPROVED BY THE COUNTY. IF THE RUNOFF REDUCTION MEASURES AND/OR COMPUTATIONS SHOWN HEREIN ARE NOT APPROVED BY DPWES, THE APPLICANT WILL WORK WITH THE COUNTY TO RETAIN THE FIRST 1-INCH OF RAINFALL TO THE EXTENT PRACTICABLE IN ACCORDANCE WITH THE COMPREHENSIVE PLAN GOAL.

IN FURTHERANCE OF THE APPLICANT'S COMMITMENTS HEREIN AND WHILE IT INTENDS TO MEET THE 1-INCH USING THE TECHNIQUES SHOWN, IT RESERVES THE RIGHT TO UTILIZE ANY COMBINATION OF LID (EXISTING AND FUTURE) MEASURES TO MEET THIS GOAL SUBJECT TO THE REVIEW AND APPROVAL OF DPWES AT TIME OF SITE PLAN.

RECOGNIZING THAT RUNOFF REDUCTION TECHNOLOGIES ARE RELATIVELY NEW AND STILL EVOLVING, SHOULD THE APPLICANT'S FINAL DESIGN DEVELOPMENT AND/OR DPWES COMMENTS ON THE SITE PLAN RESULT IN CHANGES TO THE LID MEASURES SHOWN ON THE CDP AND/OR FDP, INCLUDING, BUT NOT LIMITED TO, ELIMINATION OR ADDITION OF MEASURES SO LONG AS THESE CHANGES DO NOT AFFECT THE GRID OF STREETS, THE GENERAL LOCATION OF THE POINTS OF ACCESS TO EACH

BLOCK, THE GENERAL LOCATION OF THE BUILDINGS, THE BUILD-TO LINES, THE MINIMUM AMOUNT AND GENERAL LOCATION OF PUBLICLY-ACCESS URBAN PARK LAND AS MAY BE APPLICABLE FOR EACH BLOCK AND THE GENERAL QUALITY AND CHARACTER OF THE STREETScape ALONG THE PUBLIC AND PRIVATE STREETS WITHIN AND ABUTTING THE SUBJECT PROPERTY AND AS OTHERWISE SPECIFIED IN THE PROFFERS.

B. PEAK REDUCTION GOAL:

TO COMPLY WITH THE LEED CREDIT SS 6.1, AS RECOMMENDED BY THE COMPREHENSIVE PLAN, THE POST DEVELOPMENT PEAK RATE OF RUNOFF FROM A 2-YEAR STORM EVENT MUST BE AT LEAST 25% LESS THAN THE EXISTING PEAK RATE.

COMPLIANCE:

FOR THIS PROJECT, THIS GOAL WILL BE ACHIEVED BY DETAINING RUNOFF IN A COMBINED UNDERGROUND PERCOLATION TRENCH AND DETENTION FACILITY BY STORING STORMWATER IN THE GRAVEL PERCOLATION TRENCH (ABOVE THE DESIGN INFILTRATION VOLUME) AND RELEASED THROUGH A CONTROL STRUCTURE. PLEASE REFER TO THE SCHEMATIC DETAIL OF THE COMBINED INFILTRATION/DETENTION FACILITY ON SHEET P-0503 AND ASSOCIATED COMPUTATIONS ON THIS SHEET.

AMT DRAINAGE AREA SUMMARY

Table with 3 columns: Entire Site, LEED Boundary, and LEED Boundary. Rows include Pre-Development (Area, Imperviousness, Soil, CN), Post-Development (Vegetated Roof, Landscaped Areas, Remaining Areas), CN Factors (Green Roof, Landscaped Areas, Remaining Surfaces), and On-site Drainage Area.

\* HSG B soil is based on 1990 Fairfax County soil map. The 2011 County soil map lists the soil as number 95 - Urban Land which lacks a specific HSG. Use of the HSG B is conservative for these SWM computations.

\*\* The vegetated swales will consist of a depressed streetscape area located in the Westpark Drive landscape amenity panel modified to treat stormwater runoff. Vegetated swales provide runoff reduction according to the recent County guidance on designing stormwater management for development in the Tysons Corner Urban Center area. The runoff reduction provided by the vegetated swales in the streetscape is accounted for in the runoff volume computations for the

PEAK RUNOFF RATE COMPUTATIONS

Table with 3 columns: Entire Site (To comply with PFM), LEED Boundary (To comply with Comp. Plan), and LEED Boundary. Rows include Pre-Development (Site Area, Avg. Site Runoff, Time of Concentration, Q2, Q10) and Post-Development (Site Area, Time of Concentration, Q2, Q10).

The peak flow Q values computed using Hydrarflow software and the NRCS TR-55 method and a 24-Hr Storm

An underground detention facility combined with the percolation trench will be used to reduce post-development runoff below the allowable runoff peak rates.

LEED STORMWATER QUANTITY CREDIT COMPUTATION:

Note: See SWM Limits map for 1.73 Ac. LEED boundary.

Using Graphical Peak Discharge Method
NOTE: ANOTHER METHOD OF COMPUTING RUNOFF VOLUMES MAY BE USED DURING FINAL DESIGN AS APPROVED BY FAIRFAX COUNTY.

Two tables showing LEED Stormwater Quantity Credit Computations for Existing and Proposed Conditions. Each table includes drainage area, runoff curve number, time of concentration, rainfall type, and storm runoff volumes for 1 and 2 year storms. The proposed conditions show a significant reduction in runoff volume compared to existing conditions.

NOTES

- 1. LOCATIONS AND LIMITS OF STORMWATER MANAGEMENT FACILITIES SUBJECT TO CHANGE WITH FINAL DESIGN.
2. STORMWATER BMP'S TO BE PRIVATELY MAINTAINED.

LEGEND

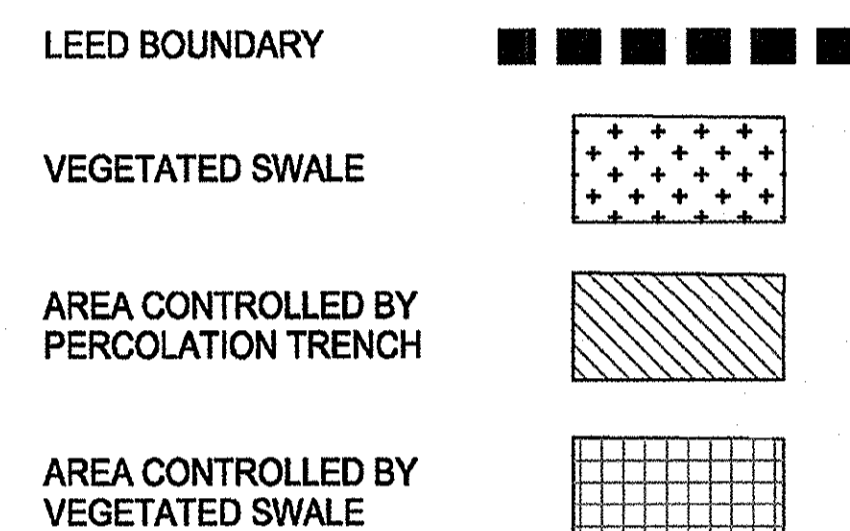

OVERLAND RELIEF NARRATIVE

THE WEST PLAZA WILL DRAIN TO THE PRIVATE INTERIOR STREET AND FROM THERE TO WESTPARK DRIVE. THE EAST PLAZA AND NARROW STRIP BETWEEN THE PARKING GARAGE AND BUILDING AND THE SIDEWALK WILL DRAIN TOWARDS WESTPARK DRIVE. THE BUILDING WILL NOT FLOOD IN A 100-YEAR STORM AND OVERLAND RELIEF IS PROVIDED.

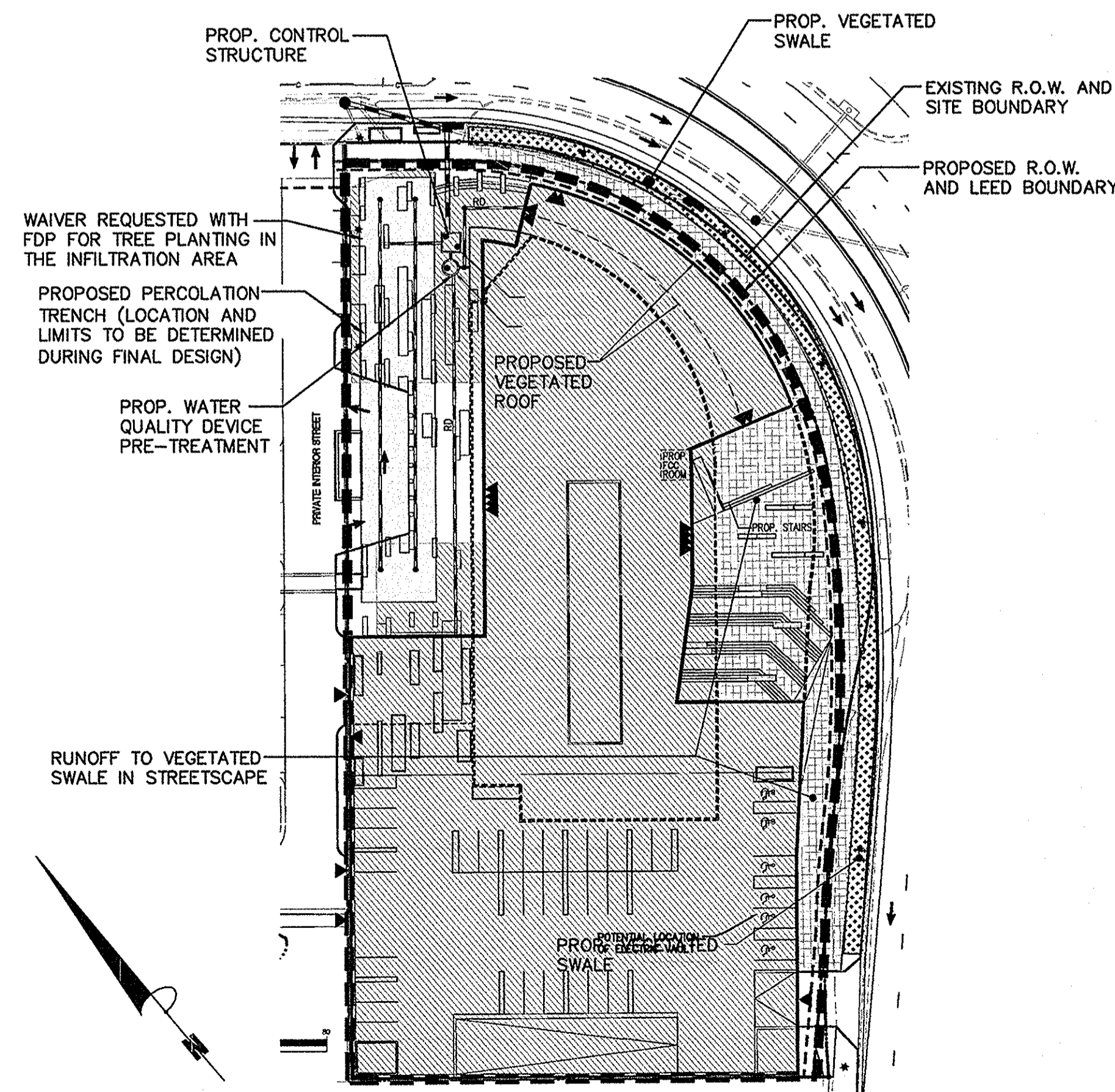

BLOCK F SWM VAULT LOCATION

SCALE: 1"=50'

Approval stamp for Application No: RZ 2011-PR-023, Staff: M. Ladd. It includes the text 'APPROVED DEVELOPMENT PLAN' and 'CONCURRING WITH PCA 88-D-005-07'.

Bowman CONSULTING logo and contact information for Bowman Consulting Group, Ltd. in Alexandria, VA.

PARKER RODRIGUEZ, INC. logo and contact information for Parker Rodriguez, Inc. in Alexandria, VA.

WDC CONSULTING logo and contact information for WDC Consulting, LLC in Washington, DC.

Cityline PARTNERS logo and contact information for Cityline Partners, a subsidiary of DLJ Real Estate Capital Partners.

Professional seal for Matthew J. Tauscher, Landscape Architect, License No. 0009832.

Block F SWM Computations Arbor Row. Conceptual Development Plan 2011-PR-023. Providence District - Fairfax County, Virginia.

PLAN STATUS table with dates and comments. DATE DESCRIPTION table with scale and job info. SHEET C10.6.1.





1 EX VICINITY MAP  
SCALE: 1"=500'

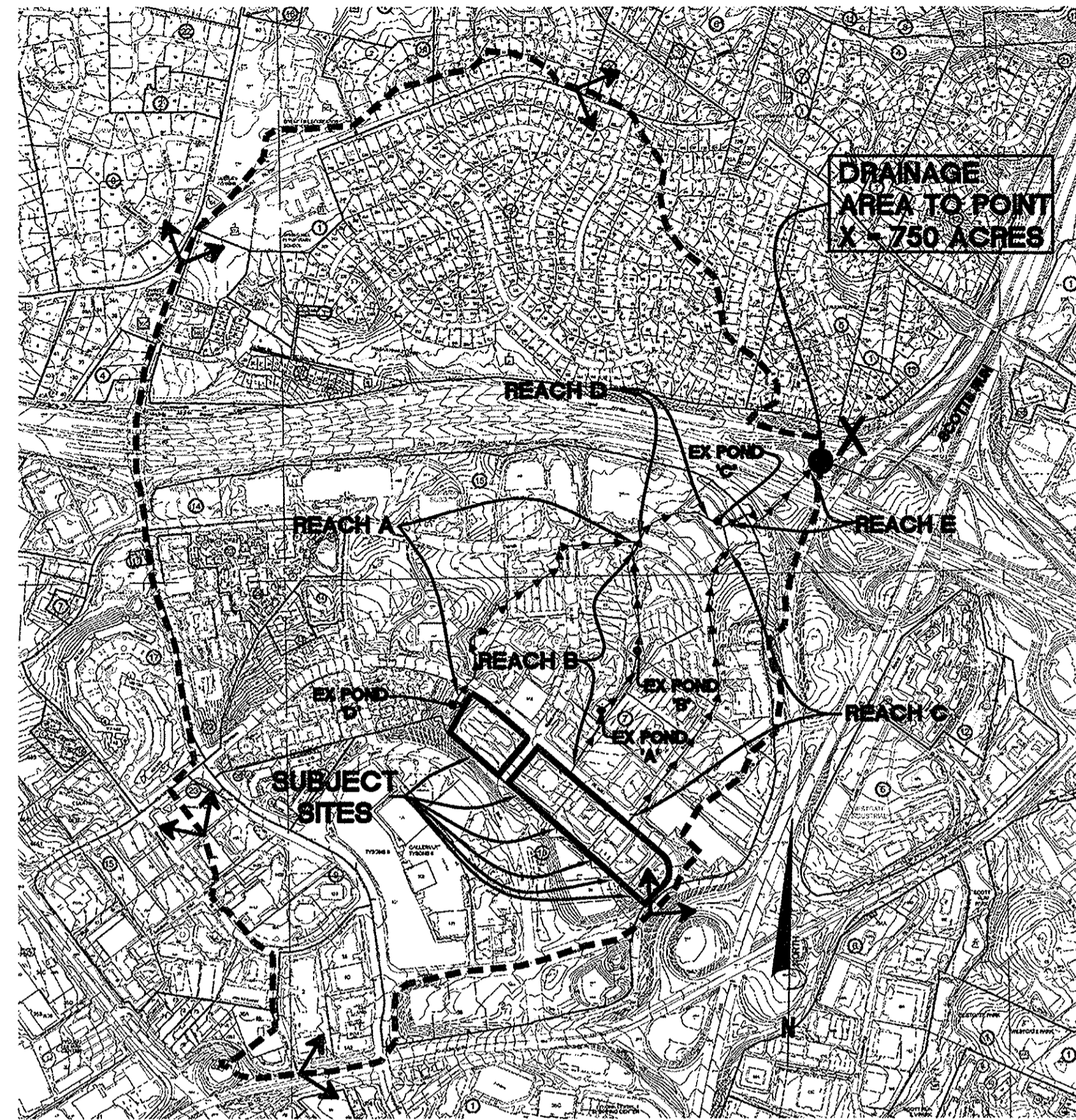

3 OUTFALL MAP  
SCALE: 1"=1,000'

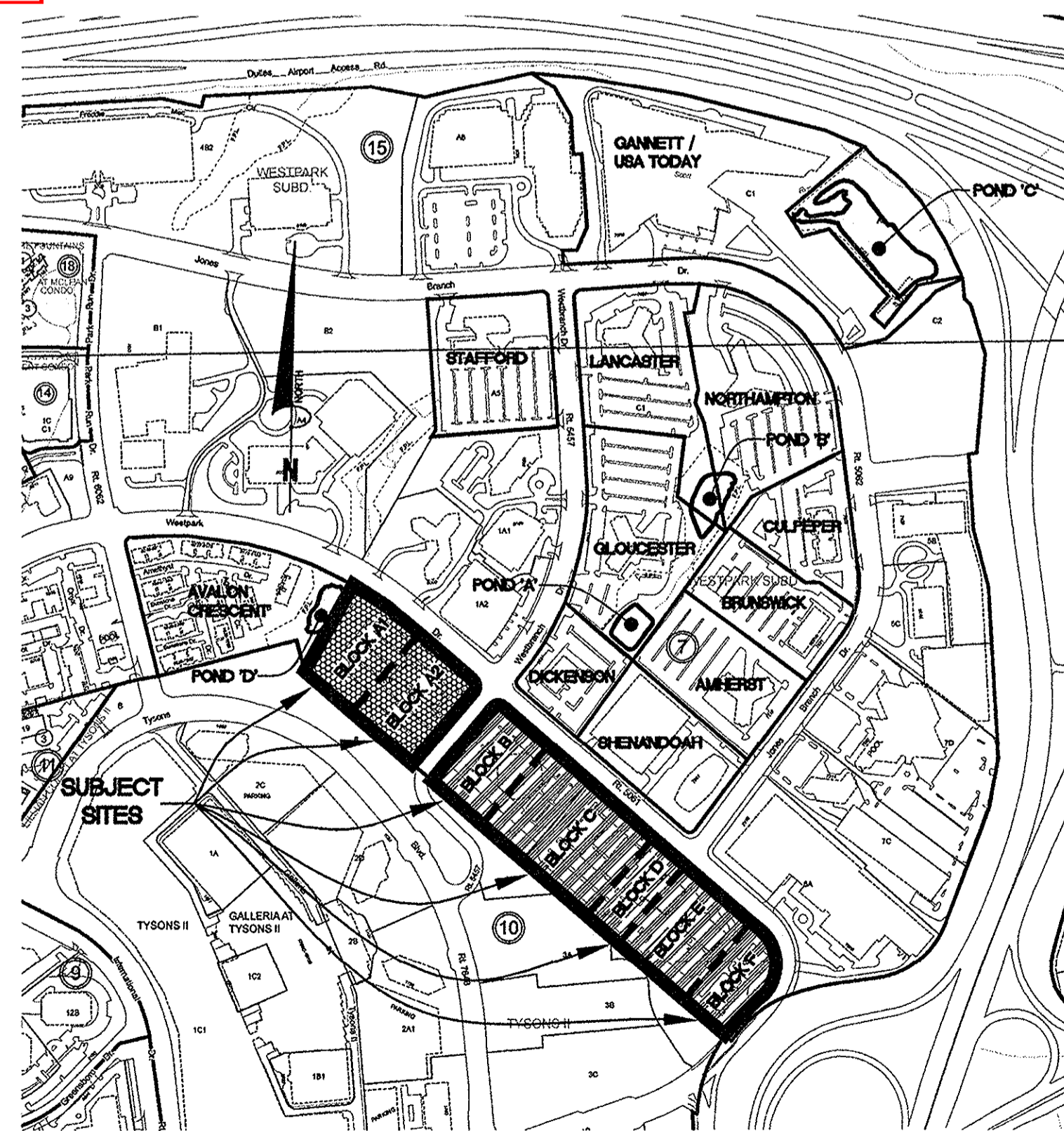

2 PROP VICINITY MAP  
SCALE: 1"=500'

AREA 1  
AREA 2

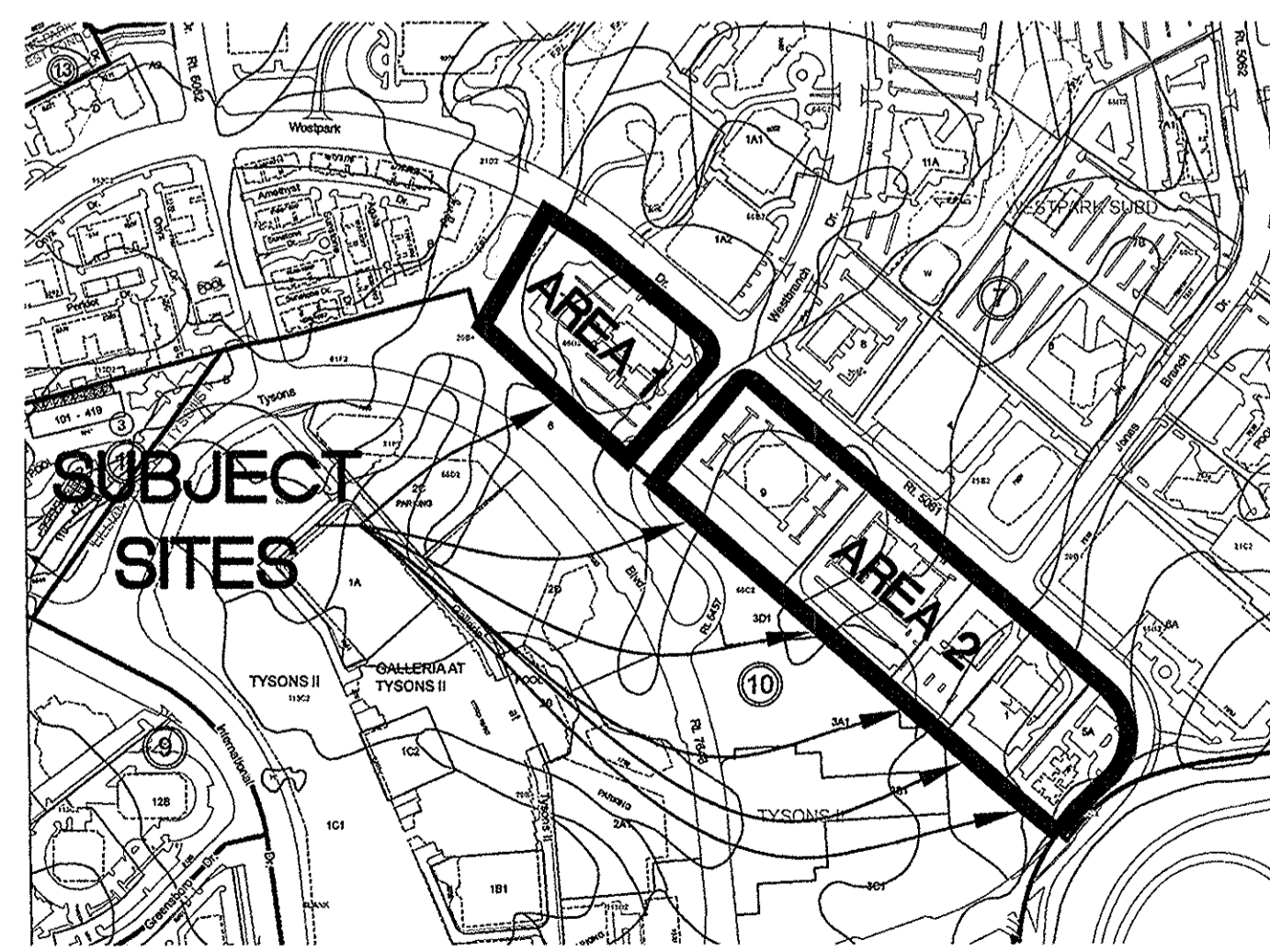

4 SOILS MAP  
SCALE: 1"=500'

\*ALL SOILS OF SUBJECT SITES ARE OF HYDROLOGIC GROUP B

**OUTFALL NARRATIVE**

**SITE DESCRIPTION:**

THE SUBJECT SITES ARE LOCATED IN TYSONS CORNER, SOUTH OF THE DULLES TOLL ROAD (RT. 267), WEST OF THE CAPITAL BELTWAY (I-495), AND NORTH OF CHAIN BRIDGE RD. (RT. 123). THE SUBJECT SITES INCLUDE THE FREDERICK, ESSEX, CAMPBELL, SCOTT, GRAYSON, FRANKLIN, AND AMT BUILDINGS WHICH ARE LOCATED ON FFX. CO. TAX MAP PARCELS #0294(77)-0010, 0294(77)-0009, 0294(77)-0003, 0294(77)-0002, 0294(77)-0001, 0294(77)-0005A, RESPECTIVELY. SEE VICINITY MAPS ON THIS SHEET. ALL SUBJECT SITES HAVE EXISTING OFFICE BUILDINGS WITH SURFACE PARKING AND LANDSCAPE ISLANDS. ALL SITES ARE FRONTED BY WESTPARK DR. (RT. 5061) TO THE NORTH AND ALL SITES ARE WOODED ALONG THEIR SOUTHERN PROPERTY LINE. THE TOTAL SITE AREA OF THESE PARCELS IS APPROXIMATELY 19.32 ACRES. THE EXISTING SITES PROPOSES NEW PROPERTY LINES TO CREATE BLOCKS A1, A2, B, C, D, E, AND F. SEE VICINITY MAP ON THIS SHEET.

**OUTFALL DESCRIPTION:**

PER THE "MINIMUM STORMWATER INFORMATION FOR REZONING, SPECIAL EXCEPTION, SPECIAL PERMIT, AND DEVELOPMENT PLAN APPLICATIONS" CHECKLIST, THE SITE'S STORM OUTFALL MUST BE DESCRIBED DOWNSTREAM TO A POINT WHICH HAS A DRAINAGE AREA OF AT LEAST ONE SQUARE MILE (640 ACRES). SEE BELOW FOR A DETAILED DESCRIPTION OF THE STORM OUTFALLS FROM THE SUBJECT SITES TO POINT X. SEE OUTFALL MAP ON THIS SHEET FOR REACH LOCATIONS. AREA 1 IS MADE UP OF BLOCKS A1 AND A2. AREA 2 IS MADE UP OF BLOCKS B, C, D, E, AND F.

- BLOCK A1** (WESTERN HALF OF FREDERICK SITE) - REACH A TO REACH D TO REACH E TO POINT 'X'.
- BLOCK A2** (EASTERN HALF OF FREDERICK SITE) - APPROXIMATELY 40% (WESTERN PORTION) OF THE SITE'S STORM WATER IS PART OF THE REACH A FLOW PATH AND APPROXIMATELY 60% (EASTERN PORTION) OF THE SITE'S STORM WATER IS PART OF REACH A. THE WESTERN PORTION OF THE SITE TRAVELS TO REACH A TO REACH D TO REACH E TO POINT 'X'. THE EASTERN PORTION OF THE SITE TRAVELS TO REACH B TO REACH D TO REACH E TO POINT 'X'.
- BLOCK B** (WESTERN HALF OF ESSEX SITE) - REACH B TO REACH D TO REACH E TO POINT 'X'.
- BLOCK C** (EASTERN HALF OF ESSEX SITE, CAMPBELL SITE, AND WESTERN HALF OF SCOTT SITE) - REACH B TO REACH D TO REACH E TO POINT 'X'.
- BLOCK D** (EASTERN HALF OF SCOTT SITE AND GRAYSON SITE) - REACH C TO REACH E TO POINT 'X'.
- BLOCK E** (FRANKLIN SITE) - REACH C TO REACH E TO POINT 'X'.
- BLOCK F** (AMT SITE) - REACH C TO REACH E TO POINT 'X'.

**REACH DESCRIPTIONS:**

**REACH A**- THE STORM WATER FLOW PATH OF REACH A TRAVELS FROM POND "D" TO REACH D. WATER LEAVES POND "D" THROUGH A 48" DIAMETER PIPE AND FLOWS NORTHEAST TO A WOODED AND HEAVILY VEGETATED NATURAL OPEN CHANNEL WHERE WATER CONTINUES NORTHEAST AND ENTERS INTO AN UNDERGROUND 54" PIPE. WATER THEN FLOWS NORTHEAST WITHIN THE UNDERGROUND STORM SEWER SYSTEM FOR APPROXIMATELY 500 FEET AND DAYLIGHTS SOUTHWEST OF THE INTERSECTION OF WESTBRANCH DR. (RT. 5457) AND JONES BRANCH DR. (RT. 5062) ON THE STAFFORD SITE. WATER THEN ENTERS THE JONES BRANCH DR. (RT. 5062) UNDERGROUND STORM SEWER SYSTEM WHICH RUNS EAST, PARALLEL TO JONES BRANCH DR. (RT. 5062) WHERE IT THEN INTERSECTS WITH REACH B AND TOGETHER FORM REACH D.

**REACH B**- THE STORM WATER FLOW PATH OF REACH B TRAVELS FROM THE SUBJECT SITES TO POND "A". STORM WATER EXITS POND "A" AND FLOWS NORTHEAST TO POND "B" VIA AN OPEN CHANNEL. FROM POND "B" WATER ENTERS AN UNDERGROUND STORM SEWER SYSTEM AND FLOWS NORTH INTO A STORM SEWER SYSTEM UNDER JONES BRANCH DR. (RT. 5062) WHERE IT THEN INTERSECTS WITH REACH A AND TOGETHER FORM REACH D. STORM WATER FROM THE SITES ENTER UNDERGROUND STORM SEWER SYSTEMS UNDER WESTBRANCH DR. (RT. 5457), WESTPARK DR. (RT. 5061), AND AN UNDERGROUND STORM SEWER SYSTEM FOUND ON THE CAMPBELL SITE. STORM WATER THAT ENTERS THE UNDERGROUND STORM SEWER SYSTEMS OF WESTBRANCH DR. (RT. 5457) AND WESTPARK DR. (RT. 5061) CONVERGE TOGETHER ON THE ESSEX SITE AT A LOCATION SOUTHEAST OF THE INTERSECTION OF WESTBRANCH DR. (RT. 5457) AND WESTPARK DR. (RT. 5061). FROM THIS POINT, WATER FLOWS IN A SUBSURFACE 42" PIPE NORTHEAST UNDER WESTPARK DR. (RT. 5061) AND CONTINUES UNDER THE DICKENSON SITE UNTIL IT OUTFALLS INTO POND "A". ADDITIONALLY, STORM WATER LEAVES THE CAMPBELL SITE IN AN UNDERGROUND STORM SEWER SYSTEM LOCATED WITHIN THE CAMPBELL SITE. WATER IN THIS SYSTEM FLOWS NORTHWEST, CROSSES UNDER WESTPARK DR. (RT. 5061), AND CONTINUES NORTHWEST UNDER THE SHENANDOAH SITE UNTIL IT OUTFALLS INTO POND "A". PRELIMINARY ANALYSIS OF THE EXISTING DOWNSTREAM PIPE SYSTEM INTO POND "A" HAS BEEN COMPUTED AND HIS INCLUDED AS SHEET C10.7.2. THE COMPUTATIONS SHOW THAT THE Q<sub>cap</sub> IS GREATER THAN THE Q<sub>inflow</sub> IN ALL EXISTING PIPES DOWNSTREAM OF OUR IMPROVEMENTS. WE WILL DO A FULL ANALYSIS OF THE DOWNSTREAM PIPE SYSTEM AT SITE PLAN AND IF DEFICIENCIES ARE FOUND AT THAT TIME, THE APPLICANT WILL TAKE STEPS TO ENSURE THE OUTFALL IS ADEQUATE.

**REACH C**- THE STORM WATER FLOW PATH OF REACH C TRAVELS FROM THE SUBJECT SITES TO POND "C" AND REACH E. STORM WATER FROM THE SITES ENTER TWO (2) UNDERGROUND STORM SEWER SYSTEMS LOCATED ON THE SCOTT, GRAYSON, FRANKLIN, AND AMT SITES. STORM WATER THAT ENTERS THE UNDERGROUND STORM SEWER SYSTEM LOCATED ON THE SCOTT SITE FLOWS EAST, UNDER WESTPARK DR. (RT. 5061), AND INTERSECTS WITH THE JONES BRANCH DR. (RT. 5062) UNDERGROUND STORM SEWER SYSTEM. STORM WATER THAT ENTERS THE UNDERGROUND STORM SEWER SYSTEM LOCATED ON THE GRAYSON, FRANKLIN, AND AMT SITES FLOWS NORTHEAST ALONG THE APPROXIMATE PROPERTY BORDER OF THE RESPECTIVE SITES. ONCE THE SYSTEM REACHES WESTPARK DR. (RT. 5061) IT THEN TRAVELS NORTH WHERE IT INTERSECTS WITH THE UNDERGROUND STORM SEWER SYSTEM OF JONES BRANCH DR. (RT. 5062). AT THIS POINT, THE TWO (2) UNDERGROUND STORM SEWER SYSTEMS LEAVING THE SUBJECT SITES CONVERGE AND FLOW INTO THE UNDERGROUND STORM SEWER SYSTEM OF JONES BRANCH DR. (RT. 5062). ONCE IN THE JONES BRANCH DR. (RT. 5062) UNDERGROUND STORM SEWER SYSTEM, WATER FLOWS NORTHEAST FOR APPROXIMATELY 1100 FEET UNTIL THE PIPE SYSTEM TURNS NORTH TO FOLLOW THE BEND IN THE ROAD. FROM THIS POINT, STORM WATER WITHIN THE SYSTEM FLOWS NORTH UNTIL IT OUTFALLS INTO POND "C". FROM POND "C" WATER OUTFALLS INTO REACH E. SEE ATTACHED STORM DRAINAGE COMPUTATIONS INCLUDED AS SHEET C10.7.1 FROM FFX COUNTY PLAN #6028-SP-018-2 WHICH SHOW THAT THE DOWNSTREAM DRAINAGE PIPE SYSTEM IS MORE THAN ADEQUATE TO ACCOMMODATE THE WATER LEAVING THE PROPOSED SITES. THE SYSTEM WAS ORIGINALLY DESIGNED TO ACCOMMODATE THE BUILD OUT OF THE WATER SHED AND OUR IMPROVEMENTS DO NOT INCREASE THE C-FACTOR OF THIS WATER SHED BEYOND THAT OF THE BUILD OUT C-FACTOR USED FOR THESE COMPUTATIONS. THE COMPUTATIONS SHOW THAT THE Q<sub>cap</sub> IS APPROXIMATELY 60% GREATER THAN THE Q<sub>inflow</sub>. WE WILL DO A FULL ANALYSIS OF THE DOWNSTREAM PIPE SYSTEM AT SITE PLAN AND IF DEFICIENCIES ARE FOUND AT THAT TIME, THE APPLICANT WILL TAKE STEPS TO ENSURE THE OUTFALL IS ADEQUATE.

**REACH D**- THE STORM WATER FLOW PATH OF REACH D BEGINS WHERE REACHES A AND B CONVERGE AND ENDS WHEN WATER TRAVELS TO POND "C" AND THEN ENTERS REACH E. REACHES A AND B COMBINE AT THE NORTHERN MOST END OF THE NORTHAMPTON SITE PROPERTY LINE, JUST SOUTH OF JONES BRANCH DR. (RT. 5062). FROM THIS POINT, WATER FLOWS NORTH UNDER JONES BRANCH DR. (5062) IN AN UNDERGROUND STORM SEWER SYSTEM. ONCE NORTH OF JONES BRANCH DR. (RT. 5062) THE STORM SEWER SYSTEM TURNS NORTHEAST DIRECTLY TOWARDS POND "C" WHERE IT OUTFALLS. IN POND "C" REACHES C AND D COMBINE TO FORM REACH E.

**REACH E**- THE STORM WATER FLOW PATH OF REACH E TRAVELS FROM POND "C" TO POINT X. WATER EXITS POND "C" VIA TWO (2) 72" RCP PIPES LOCATED AT THE EASTERN PORTION OF THE POND AND DAYLIGHTS INTO AN OPEN CHANNEL JUST PAST THE DAM EMBANKMENT. FROM THERE WATER CONTINUES NORTHEAST AND ENTERS A CULVERT WHICH TRAVELS UNDER THE DULLES TOLL ROAD (RT. 267) EASTBOUND ACCESS RAMP TO CAPITAL BELTWAY I-495. ONCE PAST THE ACCESS RAMP WATER AGAIN DAYLIGHTS AND CONTINUES NORTHEAST UNTIL IT ENTERS A SECOND CULVERT AND CROSSES UNDER THE DULLES TOLL ROAD (RT. 267) EAST AND WEST BOUND LANES. WATER THEN DAYLIGHTS BEYOND THE WESTBOUND LANE OF DULLES TOLL ROAD (RT. 267) INTO AN OPEN CHANNEL WHERE IT CONTINUES NORTHEAST TO POINT X.

**POINT X**- THE DRAINAGE AREA TO POINT X IS APPROXIMATELY 750 ACRES, AND ENCOMPASSES THE SUBJECT SITES. FROM POINT X, WATER TRAVELS EAST UNTIL IT ENTERS INTO SCOTT'S RUN WHICH FLOWS NORTHEAST, PARALLEL TO CAPITAL BELTWAY I-495.

STORMWATER LEAVES THE SUBJECT SITES VIA EXISTING CLOSED CONDUIT SYSTEMS, TRAVELS TO VARIOUS PONDS, THEN OUTFALLS INTO SCOTT'S RUN STREAM AT POINT 'X'. AS SHOWN ON THE OUTFALL MAP, THE DRAINAGE AREA AT POINT 'X' IS 750 ACRES (> 640 ACRES). THEREFORE, THE ABOVE OUTFALL DESCRIPTION SATISFIES THE REQUIREMENTS OF THE SWM CHECKLIST.

**PFM REQUIREMENTS:**

THE ADEQUATE OUTFALL REQUIREMENTS OF THE PFM SHALL BE FORMALLY ADDRESSED AT THE TIME OF FINAL ENGINEERING. AT THE TIME OF FINAL ENGINEERING AN ADEQUATE OUTFALL ANALYSIS WILL BE CONDUCTED FOR EACH SUBJECT SITE TO BE INCLUDED IN EACH SITE'S INDIVIDUAL SITE PLAN, WHICH WILL DETERMINE THE ADEQUACY OF EACH SITE'S OUTFALL. THE DOWNSTREAM EXTENT OF ANALYSIS SHALL MOST LIKELY BE DETERMINED BY PFM SECTION 6-0203.2A, WHICH DEFINES THE EXTENT TO BE TO A POINT THAT IS AT LEAST 150 FEET DOWNSTREAM OF A POINT WHERE THE RECEIVING PIPE OR CHANNEL IS JOINED BY ANOTHER THAT HAS A DRAINAGE AREA THAT IS AT LEAST 90% OF THE SIZE OF THE FIRST DRAINAGE AREA AT THE POINT OF CONFLUENCE. STORM SEWER COMPUTATIONS SHALL BE PROVIDED FOR THE EXISTING CLOSED CONDUIT SYSTEM WHERE THE 150' POINT OF CONFLUENCE IS WITHIN THE SYSTEM, OR FIELD MEASURED CROSS-SECTIONS SHALL BE ANALYZED 150' DOWNSTREAM FROM THE POINT OF CONFLUENCE, PER PFM SECTION 6-0203.3B(1).

**SUMMARY:**

IT IS THE OPINION OF BOWMAN CONSULTING GROUP THAT THE STORM SEWER OUTFALLS HAVE BEEN SUFFICIENTLY DESCRIBED PER THE REZONING CHECKLIST. ADDITIONALLY, AT THE TIME OF FINAL SITE PLAN, IT SHALL BE DEMONSTRATED THAT THE OUTFALL IS ADEQUATE PER THE REQUIREMENTS AND CRITERIA SET FORTH IN THE PFM.

Application No: RZ 2011-PR-023 Staff: M. Ladd  
 APPROVED DEVELOPMENT PLAN  
 (L\_GDP) (X\_CDP) (L\_FDP) (L\_PRC) (L\_DP) (L\_EP) (L\_SE) (L\_CSP) (L\_PC) (L\_VCI)  
 SEE PROFFERS DATED: Oct 26, 2012  
 SEE CONDITIONS DATED: Nov 20, 2012 (X\_BOS) (L\_PC) (L\_BZA)  
 Comments: Concurr W/ PCA 88-D-005-07  
 & ZONING Sheet 30 of 78

**Bowman CONSULTING**  
 Bowman Consulting Group, Ltd.  
 14020 Thunderbolt Plaza Suite 300  
 Chantilly, Virginia 20151  
 Phone: (703) 464-1000  
 Fax: (703) 461-9720  
 www.bowmanconsulting.com  
 © Bowman Consulting Group, Ltd.

**PARKER RODRIGUEZ, INC.**  
 101 North Union St., #320  
 Alexandria VA 22314  
 703.548.5010  
 Planning Urban Design  
 Landscape Architecture

**WDC ARCHITECTURE, PLLC**  
 1025 Connecticut Avenue NW  
 Suite 300  
 Washington, DC 20036  
 Phone: 202.462.2188  
 Fax: 202.462.2188  
 wdc@wdcarchitect.com  
 www.wdcarchitect.com

**Cityline PARTNERS**  
 A SUBSIDIARY OF  
 DLJ/Real Estate Capital Partners

**MATTHEW J. TAUSCHER**  
 Lic. No. 000832  
 LANDSCAPE ARCHITECT

10/5/12

ADEQUATE OUTFALL  
**ARBOR ROW**  
 CONCEPTUAL DEVELOPMENT PLAN 2011-PR-023  
 PROVIDENCE DISTRICT - FAIRFAX COUNTY, VIRGINIA

PLAN STATUS	
07/22/11	PER COUNTY COMMENTS
12/07/11	PER COUNTY COMMENTS
02/24/12	PER COUNTY COMMENTS
05/25/12	PER COUNTY COMMENTS
07/23/12	PER COUNTY COMMENTS
08/29/12	PER COUNTY COMMENTS
10/05/12	PER COUNTY COMMENTS
DATE	DESCRIPTION
SCALE	H:AS SHOWN
JOB No.	
DATE	APRIL 26, 2011
FILE No.	7403-07-001
SHEET	C10.7





Dewberry & Davis LLC  
8401 ARLINGTON BLVD.  
FAIRFAX, VA 22203  
PHONE: 703.840.0100  
FAX: 703.840.0218

**TYSONS II  
BUILDING "H"  
ROUGH GRADING PLAN**  
PROVIDENCE DISTRICT  
FAIRFAX COUNTY, VIRGINIA

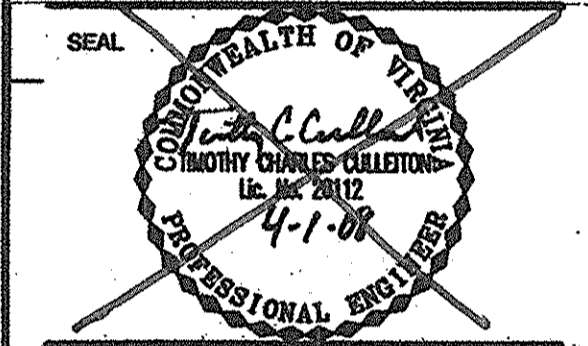

KEY PLAN

SCALE  
AS NOTED

No.	DATE	BY	Description

REVISIONS

DRAWN BY: VC  
APPROVED BY: TOC  
CHECKED BY: DGM  
DATE: JULY, 2008

TITLE  
**OUTFALL ANALYSIS**

PROJECT NO. 6028-RGP-008  
(6028-SP-018)

32A of 83  
SHEET NO. 15B of 33  
SP-2152

**Bowman CONSULTING**  
Bowman Consulting Group, Ltd.  
14020 Thunderbolt Place Suite 300  
Chantilly, Virginia 20151  
Phone: (703) 684-1000  
Fax: (703) 481-9720  
www.bowmanconsulting.com

**PARKER RODRIGUEZ, INC.**  
101 North Union St., #320  
Alexandria VA 22314  
703.548.5010  
Planning Urban Design  
Landscape Architecture

**WDS Architecture PLLC**  
1000 Westwood Avenue NW  
Washington DC 20036  
Suite 300  
703.458.2188  
Fax: 202.458.2188  
wds@wdsarch.com

**Cityline PARTNERS**  
A SUBSIDIARY OF  
DLJ Real Estate Capital Partners

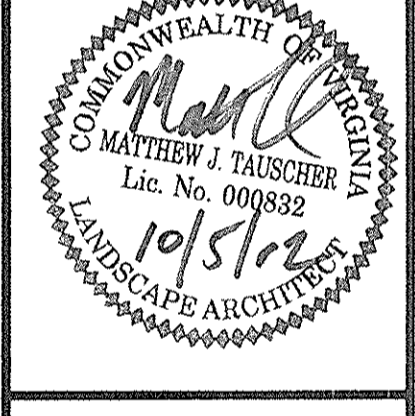

ADEQUATE OUTFALL  
**ARBOR ROW**  
CONCEPTUAL DEVELOPMENT PLAN 2011-PR-023  
PROVIDENCE DISTRICT - FAIRFAX COUNTY, VIRGINIA

PLAN STATUS

DATE	DESCRIPTION
07/22/11	PER COUNTY COMMENTS
12/07/11	PER COUNTY COMMENTS
02/24/12	PER COUNTY COMMENTS
05/25/12	PER COUNTY COMMENTS
07/23/12	PER COUNTY COMMENTS
08/29/12	PER COUNTY COMMENTS
10/05/12	PER COUNTY COMMENTS

DATE: APRIL 26, 2011  
FILE No. 7403-07-001  
SHEET C10.7.1

**STORM DRAINAGE COMPUTATIONS**

FROM STR #	TO STR #	AREA ac	TOTAL ac	RUNOFF C	CA	ACCUM. CA	Tc MIN	I IN/HR	INC. CFS	TOTAL CFS	DIA IN	SLOPE %	LENGTH FT	n	Q CAP CFS	VELOCITY ACTU FPS
Pond #1.51B	51A	10.50	10.50						8.99	8.99						
	51A	0.00	10.50		0.00		5	7.27	0.00	8.99	18					
	51B	0.54	0.54	0.83	0.45	0.45	5	7.27	3.26	3.26						
	60	0.67	0.67	0.80	0.54	0.54	5	7.27	3.90	3.90						
	51	C	0.00	11.71	0.00	0.00	0.88	5	7.27	0.00	16.15	30	2.00%	0.013	57.99	10.31
	C	D	0.30	12.01	0.85	0.26	1.24	5	7.27	1.85	18.00	36	1.70%	0.013	86.93	9.85
	D	E	0.51	12.52	0.85	0.43	1.67	5	7.27	3.15	21.15	42	0.55%	0.013	74.59	6.77
	E	F	0.51	13.03	0.85	0.43	2.11	5	7.27	3.15	24.30	42	0.90%	0.013	95.41	6.34
	F	G	0.00	13.03	0.00	0.00	2.11	5	7.27	0.00	24.30	48	1.00%	0.013	143.59	8.49
	G	6	3.80	16.83	0.83	3.15	5.26	5	7.27	22.93	47.23	42	0.99%	0.013	100.07	10.31
	6	7	1.35	18.18	0.85	1.15	6.41	5	7.27	8.34	55.57	36	2.74%	0.013	110.37	15.74
	7	8	0.13	18.31	0.85	0.11	6.52	5	7.27	0.80	56.38	36	3.20%	0.013	119.27	16.72
	8	8A	0.33	18.64	0.85	0.28	6.80	5	7.27	2.04	58.42	36	3.73%	0.013	128.77	17.87
	8A	9	1.59	20.23	0.89	1.42	8.21	5	7.27	10.29	68.70	36	3.73%	0.013	128.77	18.49
	9	10	0.96	21.22	0.54	0.53	8.75	5	7.27	3.89	72.59	36	3.78%	0.013	129.63	18.87
	10	11	0.72	21.94	0.80	0.58	9.32	5	7.27	4.19	76.78	36	3.40%	0.013	122.94	18.38
	11	12	0.73	22.67	0.55	0.40	9.73	5	7.27	2.92	79.70	36	4.17%	0.013	136.15	19.95
	12	20	1.98	24.65	0.72	1.43	11.15	5	7.27	10.38	90.06	42	2.62%	0.013	162.79	17.41
	20	ex13, (8)	1.17	25.82	0.76	0.89	12.04	5	7.27	6.46	96.53	42	2.62%	0.013	162.79	17.65
	ex13, (8)	15	1.13	26.95	0.80	0.90	12.94	5	7.27	6.57	103.10	42	3.01%	0.013	174.49	18.91
	15	15A	2.53	29.48	0.72	1.82	14.77	5	7.27	13.24	116.34	42	4.02%	0.013	201.65	21.71
	15A	14	0.45	29.93	0.72	0.32	15.09	5	7.27	2.36	118.70	42	3.00%	0.013	174.20	19.48
	14	13	0.00	29.93	0.00	0.00	15.09	5	7.27	0.00	118.70	54	2.08%	0.013	284.19	17.17
	13	16, (ex22)	3.59	33.52	0.67	2.41	17.50	5	7.27	17.49	136.18	54	2.08%	0.013	284.19	17.70
	16, (ex22)	17	1.80	35.12	0.73	1.17	18.66	5	7.27	8.49	144.67	54	2.02%	0.013	279.39	18.83
	17	18	1.80	37.02	0.81	1.54	20.20	5	7.27	11.19	155.86	54	2.05%	0.013	281.48	18.21
	18	19	1.19	38.21	0.80	0.95	21.15	5	7.27	6.92	162.78	54	1.84%	0.013	266.85	17.60
	19	20	3.15	41.36	0.82	2.58	23.74	5	7.27	18.78	181.56	54	2.02%	0.013	279.39	18.69
	20	21	2.05	43.41	0.83	1.70	25.44	5	7.27	12.37	193.93	60	2.46%	0.013	408.35	20.81
	21	22	2.00	45.41	0.84	1.68	27.12	5	7.27	12.21	206.15	72	1.53%	0.013	523.67	17.50

Information of the existing storm outfall storm pipe is obtained from available site plan as built information and Fairfax County Storm Sewer Inventory. The system was originally designed to accommodate the total build out of the shed. These computations show the system to be more than adequate.

Application No: RZ 2011-PR-023 Staff: M. Ladd  
APPROVED DEVELOPMENT PLAN  
(\_GDP) (\_CDP) (\_LFD) (\_LPR) (\_LDP) (\_LSE) (\_LSP) (\_LVC)  
SEE PROFFERS DATED: Oct 26, 2012  
SEE CONDITIONS DATED:  
Date of Final Approval: Nov 20, 2012 (\_BOS) (\_LPC) (\_LBA)  
Comments: Concurr/W/PCA 88-D-005-07  
& ZONING Sheet 31 of 78

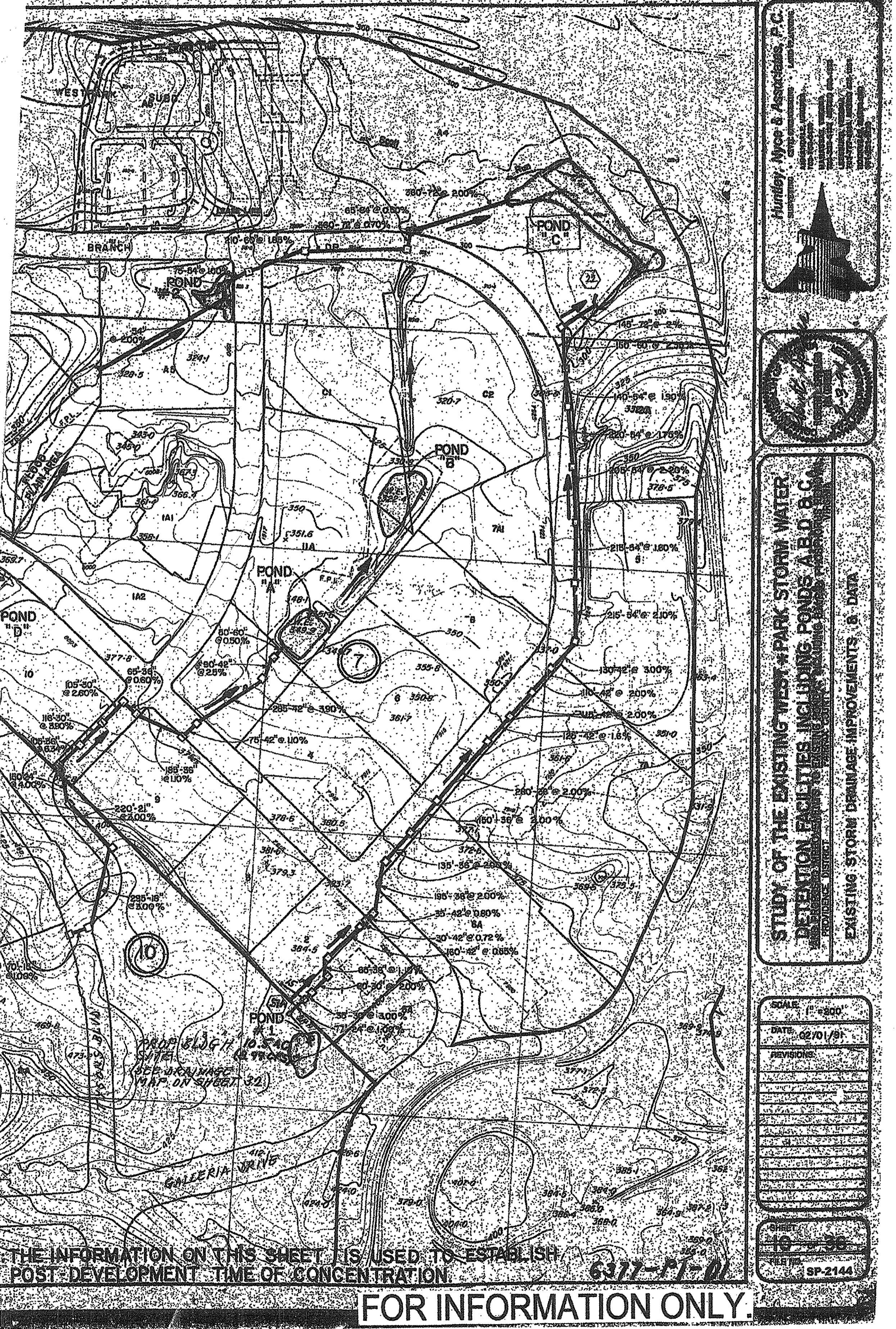

THE INFORMATION ON THIS SHEET IS USED TO ESTABLISH POST DEVELOPMENT TIME OF CONCENTRATION  
FOR INFORMATION ONLY  
6377-PT-01  
SP-2144

PROVIDED FOR INFORMATION ONLY! FROM FFX PLAN #6028-SP-018-2



REACH B EXISTING PIPE COMPUTATIONS

FROM POINT (1)	TO POINT (2)	AREA DRAIN "A" (ACRES)		RUN-OFF COEF. (4)	CA		INLET TIME MIN- UTES (7)	RAIN FALL IN. / HR. (8)	RUN- OFF Q C.F.S. (9)	INVERT ELEVATIONS		LENGTH FT. (12)	n	ACTUAL SLOPE (%) (13)	MIN. SLOPE %	DIA. IN. (14)	CAPA- CITY C.F.S. (15)	FULL FLOW VEL F.P.S. (16)	ACTUAL VEL. F.P.S. (16)
		INCRE- MENT (3)	ACCUM- ULATED (3)		INCRE- MENT (5)	ACCUM- ULATED (5)				LOWER END (10)	UPPER END (11)								
5	4	20.92	20.92	0.69	14.43	14.43	5.00	7.27	104.94	-	-	73	0.013	1.10	1.09	42	105.52	10.97	12.60
4	3	0.31	21.23	0.85	0.28	14.70	5.10	7.27	106.86	-	-	274	0.013	3.96	1.13	42	200.21	20.81	21.20
3	2	1.05	22.28	0.75	0.79	15.49	5.31	7.27	112.58	-	-	110	0.013	3.52	1.25	42	188.76	19.62	20.40
2	1	1.35	29.33	0.52	4.12	19.61	5.40	7.27	142.55	-	-	27	0.013	0.55	0.30	60	193.15	9.84	10.70
-	2	5.70	5.70	0.60	3.42	3.42	5.00	7.27	24.86	-	-	110	0.013	1.00	0.14	36	66.70	9.44	8.80

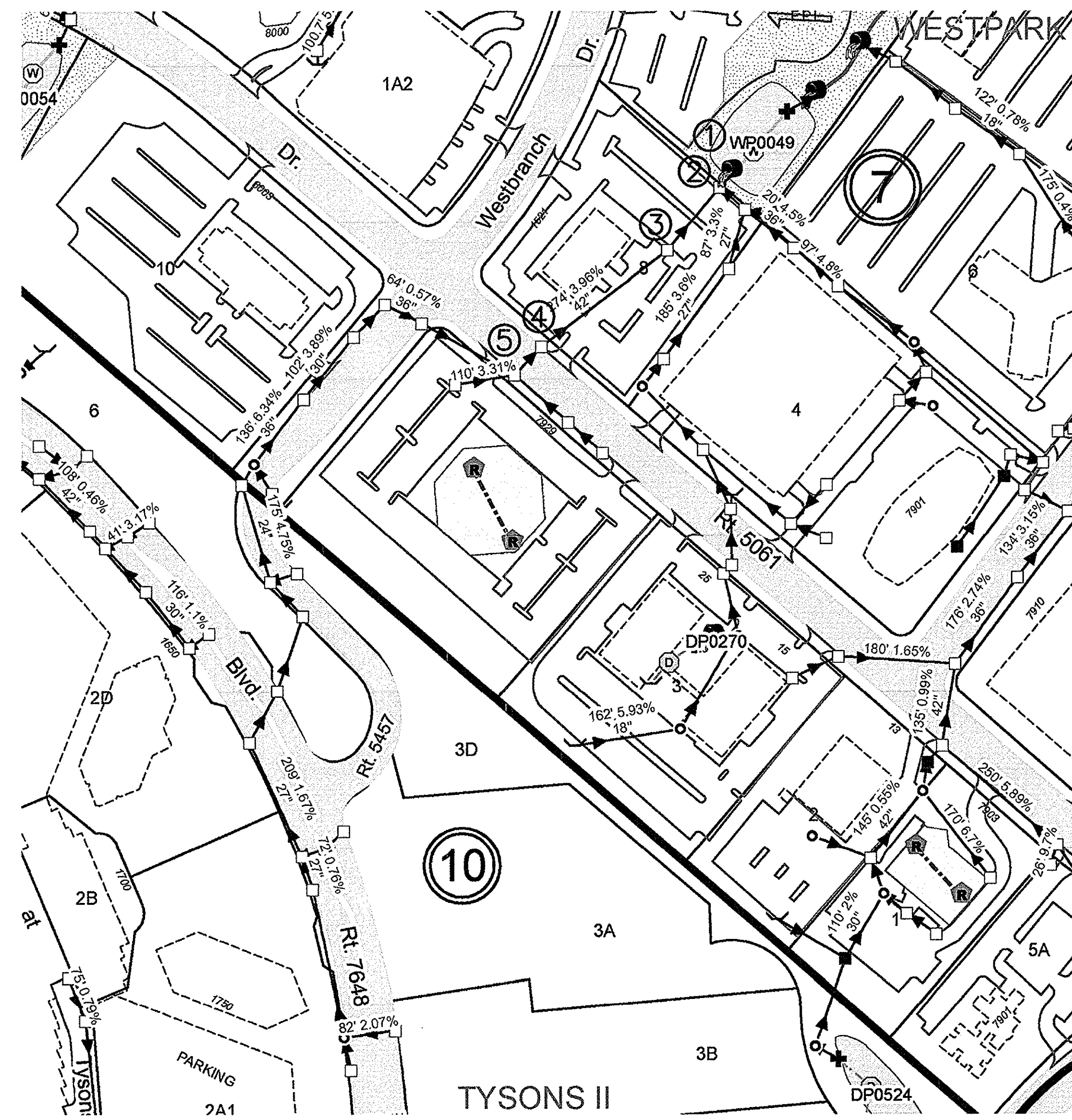

1 REACH B OUTFALL MAP  
C10.7B  
NOT TO SCALE

Application No: RZ 2011-PR-023 Staff: M. Ladd  
 APPROVED DEVELOPMENT PLAN  
 (L\_GDP) (X\_DP) (L\_FD) (L\_PRC) (L\_DP) (L\_EP) (L\_SE) (L\_CSP) (L\_SP) (L\_VC)  
 SEE PROFFERS DATED: Oct 26, 2012  
 SEE CONDITIONS DATED:  
 Date of Final Approval: Nov 20, 2012 (L\_BOS) (L\_PC) (L\_BZA)  
 Comments: Concurr WJ PCA 88-D-005-07  
 ZONING Sheet 32 of 78

**Bowman CONSULTING**  
 Bowman Consulting Group, Ltd.  
 14020 Thunderbolt Place Suite 300  
 Chantilly, Virginia 20151  
 Phone: (703) 484-1000  
 Fax: (703) 481-9720  
 www.bowmanconsulting.com

**PARKER RODRIGUEZ, INC.**  
 101 North Union St., #320  
 Alexandria VA 22314  
 703.548.5010  
 Planning Urban Design  
 Landscape Architecture

**WDS Architects, PLLC**  
 1000 Connecticut Avenue NW  
 Suite 300  
 Washington DC 20036  
 Phone: 202.462.2188  
 Fax: 202.462.2188  
 Email: wds@wdsarch.com

**Cityline PARTNERS**  
 A SUBSIDIARY OF  
 D.L./Real Estate Capital Partners

COMMONWEALTH OF VIRGINIA  
 MATTHEW J. PAUSCHER  
 Lic. No. 000832  
 10/5/12  
 LANDSCAPE ARCHITECT

ADEQUATE OUTFALL  
**ARBOR ROW**  
 CONCEPTUAL DEVELOPMENT PLAN 2011-PR-023  
 PROVIDENCE DISTRICT - FAIRFAX COUNTY, VIRGINIA

PLAN STATUS	
07/22/11	PER COUNTY COMMENTS
12/07/11	PER COUNTY COMMENTS
02/24/12	PER COUNTY COMMENTS
05/25/12	PER COUNTY COMMENTS
07/23/12	PER COUNTY COMMENTS
08/29/12	PER COUNTY COMMENTS
10/05/12	PER COUNTY COMMENTS

DATE	DESCRIPTION
SCALE	H:AS SHOWN
JOB No.	
DATE	APRIL 26, 2011
FILE No.	7403-07-001

SHEET C10.7.2



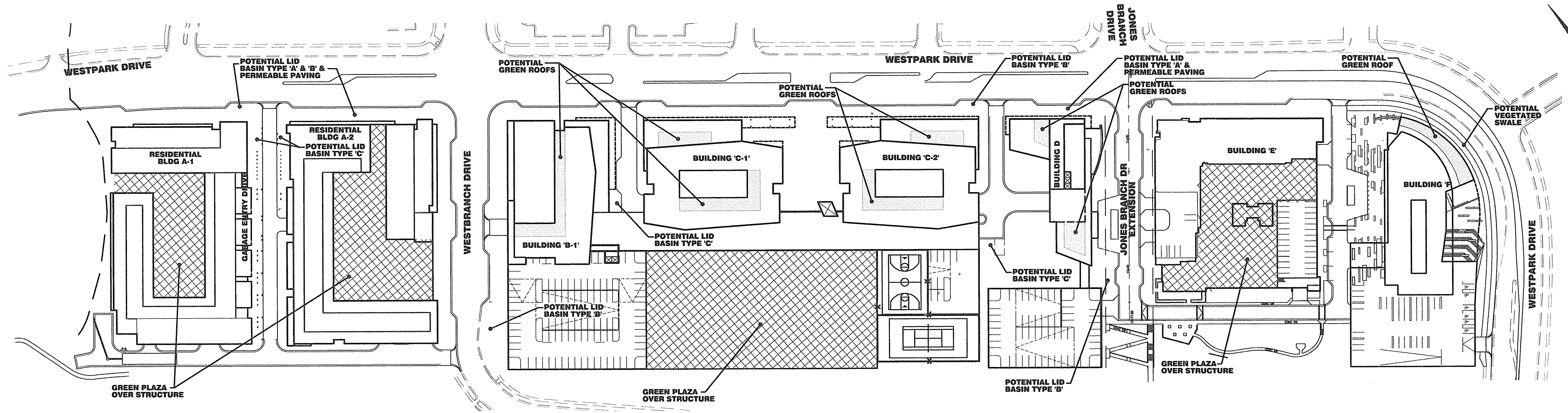

1 LOW IMPACT DEVELOPMENT TECHNIQUES - CONCEPT PLAN

NTS

- 4-6" EXTENSIVE GREEN ROOF**
- low growing sedums and other hardy plants
  - lightweight
  - water storage in drainage layer (also used to sustain drought tolerant plants), greater than the volume of a one-year storm event
  - low maintenance

- POTENTIAL GREEN PLAZA**
- accommodates range of plants, sedum, perennials and some ornamental grasses
  - requires supplemental irrigation
  - water storage in drainage layer
  - requires regular maintenance

- BIORETENTION PLANTER**
- 16-24" planter walls
  - amended soil
  - handles some overflow drainage from green roof
  - overflow directed to the cistern

In the event of a major storm, the green roofs and drains will allow excess runoff to be released directly to the cistern.

- BIORETENTION TREE PIT**
- depressed tree pit with curb inlet
  - amended soil
  - reduces street runoff volume and peak discharge rate
  - improves water quality
  - overflow directed to the storm sewer

- CISTERN**
- captures overflow from green roofs
  - storage for irrigation supply
  - overflow directed to the storm sewer

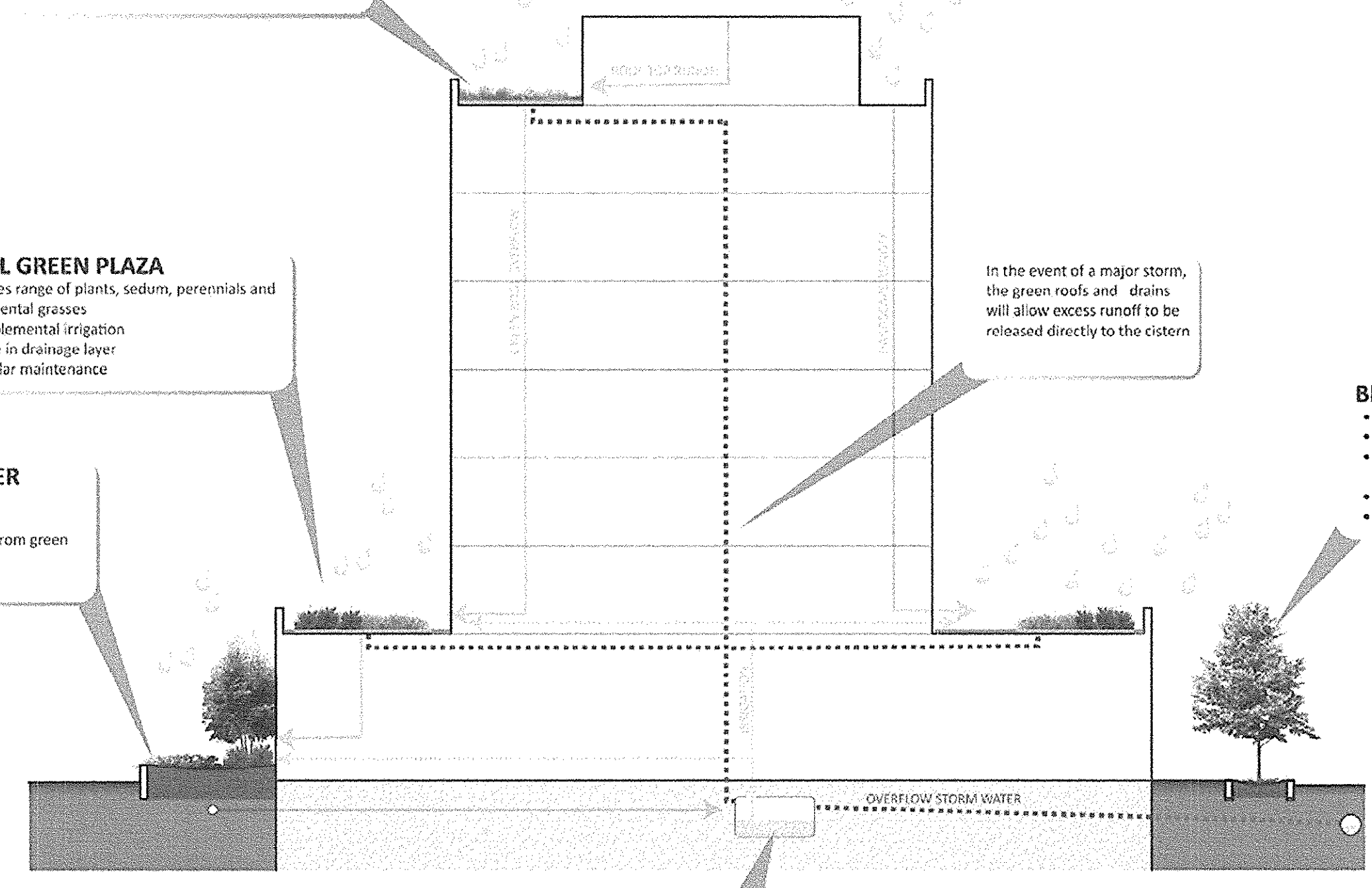

CONCEPTUAL BUILDING DIAGRAM FOR L.I.D. TECHNIQUES



BASIN TYPE 'B'



BASIN TYPE 'A' & PERMEABLE PAVERS

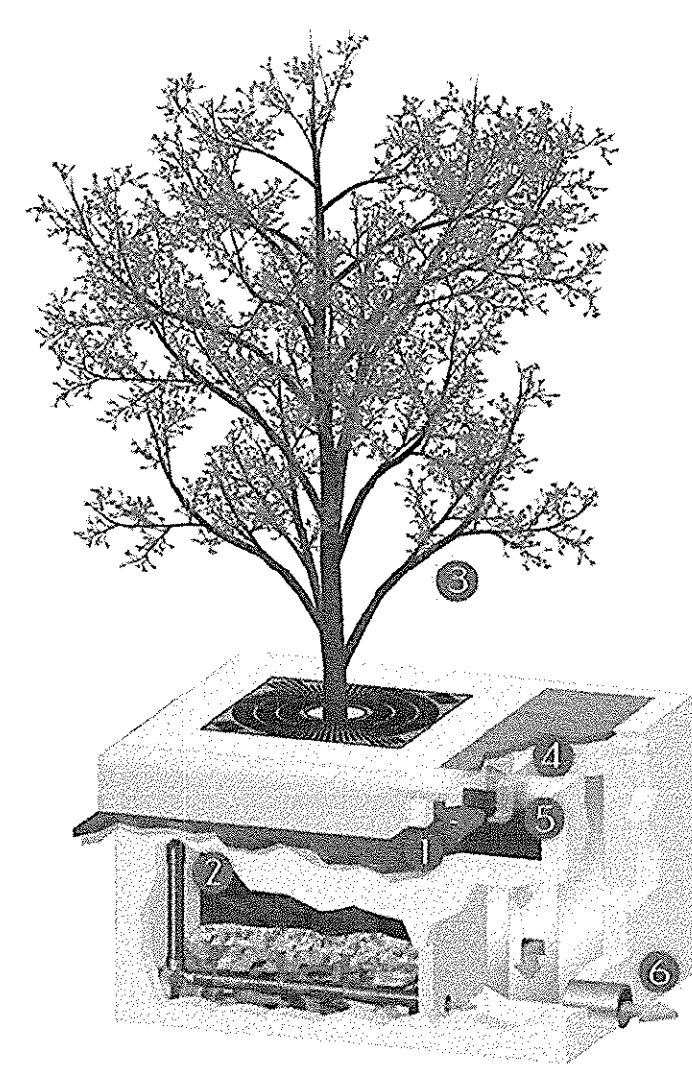

BASIN TYPE 'C'

Application No: **RZ 2011-PR-023** Staff: **M. Ladd**

**APPROVED DEVELOPMENT PLAN**  
 (L\_GDP) (L\_CDP) (L\_FDP) (L\_PRC) (L\_DPI) (L\_EP) (L\_SE) (L\_CSP) (L\_SP) (L\_VC)  
 SEE PROFFERS DATED: **Oct 26, 2012**  
 Date of Final Approval: **Nov 20, 2012** (L\_BOS) (L\_PC) (L\_BZA)  
 Comments: **Concurr/W/PCA 88-D-005-07**  
**& ZONING** Sheet **33** of **78**

NOTE:  
 1. THIS PLAN IS INTENDED FOR INFORMATION ONLY TO DEMONSTRATE POTENTIAL L.I.D. METHODS OF RAINWATER REUSE. IN ACKNOWLEDGEMENT OF THE TYSON URBAN CENTER COMPREHENSIVE PLAN GUIDELINES FOR STORM WATER MANAGEMENT, FINAL METHODS, MEANS, LOCATIONS, SIZES AND SPECIFIC L.I.D. FACILITIES WILL VARY WITH FINAL ENGINEERING DESIGN.  
 2. REFER TO SHEET L5.2 FOR ADDITIONAL SUSTAINABILITY DESIGN INFORMATION.

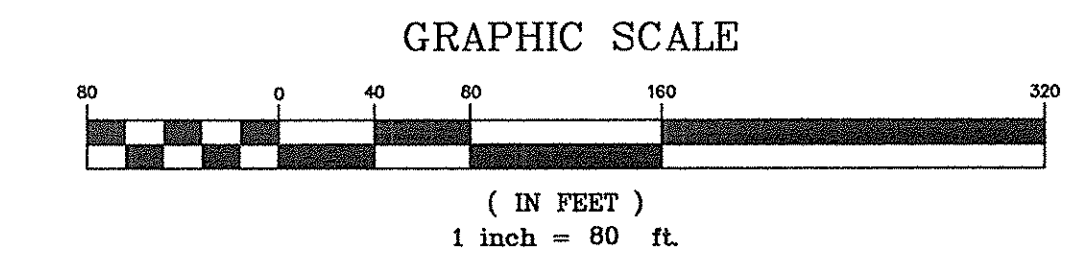

**Bowman CONSULTING**  
 Bowman Consulting Group, Ltd.  
 14020 Thunderbolt Place Suite 300  
 Chantilly, Virginia 20151  
 Phone: (703) 464-1000  
 Fax: (703) 481-9720  
 www.bowmanconsulting.com  
 © Bowman Consulting Group, Ltd.

**PARKERRODRIGUEZ, INC.**  
 101 North Union St., #620  
 Alexandria VA 22314  
 703.548.8010  
 Planning Urban Design  
 Landscape Architecture

**WPG ARCHITECTURE**  
 WPG Architecture PLLC  
 101 North Union St., Suite 300  
 Washington, DC 20038  
 Tel: 202.697.8500  
 Fax: 202.697.8500  
 E-mail: info@wpgarch.com

**Cityline PARTNERS**  
 A SUBSIDIARY OF  
 DLJ Real Estate Capital Partners

COMMONWEALTH OF VIRGINIA  
 MATTHEW J. TAUSCHER  
 Lic. No. 000833  
 101/27/12  
 LANDSCAPE ARCHITECT

**LOW IMPACT DEVELOPMENT CONCEPT PLAN ARBOR ROW**  
 CONCEPTUAL DEVELOPMENT PLAN 2011-PR-023  
 PROVIDENCE DISTRICT - FAIRFAX COUNTY, VIRGINIA

PLAN STATUS	
07/22/11	PER COUNTY COMMENTS
12/07/11	PER COUNTY COMMENTS
02/24/12	PER COUNTY COMMENTS
05/25/12	PER COUNTY COMMENTS
07/23/12	PER COUNTY COMMENTS
08/29/12	PER COUNTY COMMENTS
10/05/12	PER COUNTY COMMENTS

DATE	DESCRIPTION
SCALE	H: 1" = 80'
JOB No.	
DATE	APRIL 26, 2011
FILE No.	7403-07-001

SHEET **C10.8**



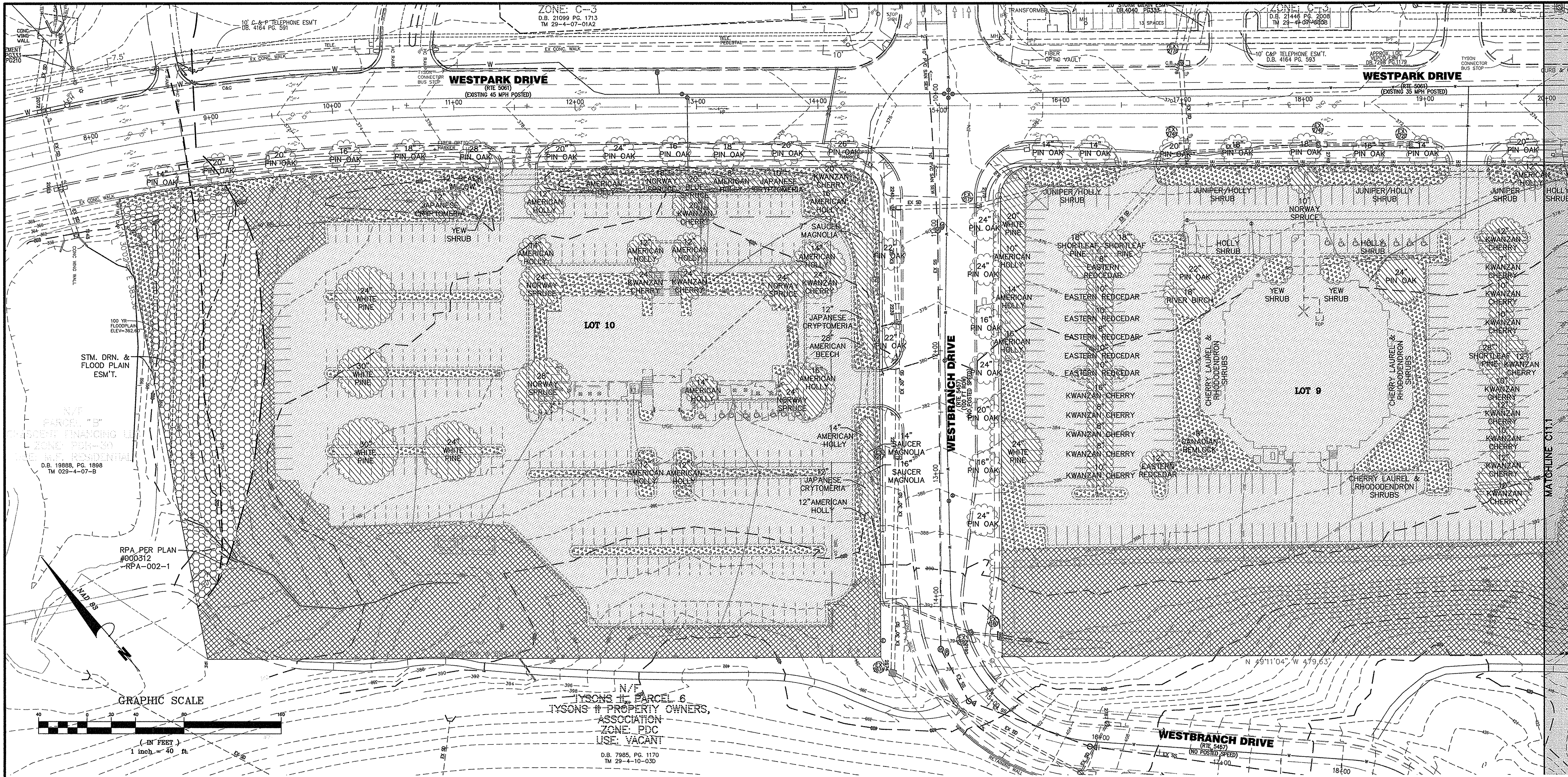

**Table 12.3 Tree Preservation Target Calculations and Statement**

A	Pre-development area of existing tree canopy (from Existing Vegetation Map) =	7.29 AC.
B	Percentage of gross site area covered by existing tree canopy =	38%
C	Percentage of 10-year canopy required for site (see Table 12.4) (Per Comprehensive Plan Goal = 10%)	10% (1.93 AC.)
D	Percentage of the 10-year tree canopy requirement that should be met through tree preservation =	38% (.73 AC.)
E	Proposed percentage of canopy requirement that will be met through tree preservation =	28% (.55 AC.)
F	Has the Tree Preservation Target minimum been met?	NO
G	If No for line F, then a request to deviate from the Tree Preservation Target shall be provided on the plan that states one or more of the justifications listed in 12-0507.3 along with a narrative that provides a site-specific explanation of why the Tree Preservation Target cannot be met. Provide sheet number where deviation request is located.	OK
H	If step G requires a narrative, it shall be prepared in accordance with 12-0508.4	OK
I	Place this information prior to the 10-year Tree Canopy Calculations as per instructions in Table 12.10	N/A

NOTE: A DEVIATION FROM THE TREE PRESERVATION TARGET HAS BEEN REQUESTED AS SHOWN ON ATTACHED REQUEST LETTER, SHEET C2.0.

**LEGEND**

EXISTING INDIVIDUAL TREE LINE  
 EXISTING TREE CANOPY LINE  
 Application No: RZ 2011-PR-023 Staff: M. Ladd  
**APPROVED DEVELOPMENT PLAN**  
 (L\_GDP) (X\_CDP) (L\_FDP) (L\_PRC) (L\_DP) (L\_SP) (L\_SE) (L\_CSP) (L\_SP) (L\_VG)  
 SEE PROFFERS DATED: **Oct 26, 2012**  
 SEE CONDITIONS DATED: **Nov 20, 2012** (X\_BOS) (L\_PC) (L\_BZA)  
 Comments: **Concur W/ PCA 88-D-005-07**  
**ZONING** Sheet 34 of 78

\* DOMINANT TREE SPECIES  
 TOTAL SITE AREA = 5.3887 AC.  
 EXISTING TREE CANOPY = 95,791 S.F. OR 2.20 AC.  
 (.52 AC. OR 22,610 S.F. LANDSCAPE TREE CANOPY +  
 1.13 AC. OR 49,414 S.F. EARLY SUCCESSIONAL FOREST +  
 .55 AC. OR 23,767 S.F. BOTTOMLAND FOREST)

**LOT 10 COVER TYPE**

KEY	COVER TYPE	SPECIES TYPE	SUCCESSION STAGE	CONDITION	TOTAL AREA
	EARLY SUCCESSION FOREST COMMUNITY	*TULIP POPLAR, BLACK LOCUST, BLACK CHERRY, WHITE PINE, RED OAK, RED MAPLE, BLACK WALNUT	EARLY	FAIR	1.1344 AC.
	DEVELOPED LAND	N/A	N/A	N/A	2.7343 AC.
	BOTTOMLAND FOREST	*TULIP POPLAR, BLACK CHERRY, AMERICAN ELM, BLACK LOCUST, WHITE PINE, RED MAPLE, AILANTHUS, CATALPA	EARLY	FAIR	.55 AC.
	LANDSCAPE TREE CANOPY	SEE EVM	MID-LATE	FAIR TO GOOD	.52 AC.
	MISC. SHRUB AND GROUND COVER	N/A	N/A	FAIR TO GOOD	.45 AC.

**LOT 9 COVER TYPE**

KEY	COVER TYPE	SPECIES TYPE	SUCCESSION STAGE	CONDITION	TOTAL AREA
	EARLY SUCCESSION FOREST COMMUNITY	*TULIP POPLAR, BLACK LOCUST, BLACK CHERRY, WHITE PINE, BLACK WALNUT, RED MAPLE	EARLY	FAIR	1.0706 AC.
	DEVELOPED LAND	N/A	N/A	N/A	2.4606 AC.
	LANDSCAPE TREE CANOPY	SEE EVM	MID-LATE	FAIR TO GOOD	.46 AC.
	MISC. SHRUB AND GROUND COVER	N/A	N/A	FAIR TO GOOD	.41 AC.

\* DOMINANT TREE SPECIES  
 TOTAL SITE AREA = 4.4012 AC.  
 EXISTING TREE CANOPY = 66,502 S.F. OR 1.53 AC.  
 (.46 AC. OR 19,945 S.F. LANDSCAPE TREE CANOPY +  
 1.07 AC. OR 46,557 S.F. FOREST)

**Bowman CONSULTING**  
 Bowman Consulting Group, Ltd.  
 14020 Thunderbolt Plaza Suite 300  
 Chantilly, Virginia 20151  
 Phone: (703) 464-1000  
 Fax: (703) 481-9720  
 www.bowmanconsulting.com

**PARKERDRIGUEZ, INC.**  
 101 North Union St., #200  
 Alexandria VA 22314  
 703.548.8070  
 Planning Urban Design  
 Landscape Architecture

**MDG ARCHITECTURE, PLLC**  
 1000 Medical Center Avenue NW  
 Washington DC 20008  
 Suite 300  
 Tel: 202.452.2708  
 Fax: 202.452.2708  
 E-mail: mdg@mdgarch.com

**Cityline PARTNERS**  
 A SUBSIDIARY OF  
 DLJ Real Estate Capital Partners

**MATTHEW J. TAUSCHER**  
 Lic. No. 000832  
 10/5/12  
 LANDSCAPE ARCHITECT

EXISTING VEGETATION MAP  
 (SHEET 1 OF 2)  
**ARBOR ROW**  
 CONCEPTUAL DEVELOPMENT PLAN 2011-PR-023  
 PROVIDENCE DISTRICT - FAIRFAX COUNTY, VIRGINIA

DATE	DESCRIPTION
07/22/11	PER COUNTY COMMENTS
12/07/11	PER COUNTY COMMENTS
02/24/12	PER COUNTY COMMENTS
05/25/12	PER COUNTY COMMENTS
07/23/12	PER COUNTY COMMENTS
10/05/12	PER COUNTY COMMENTS

SCALE: H:1" = 40'  
 JOB No.  
 DATE: APRIL 26, 2011  
 FILE No. 7403-07-001



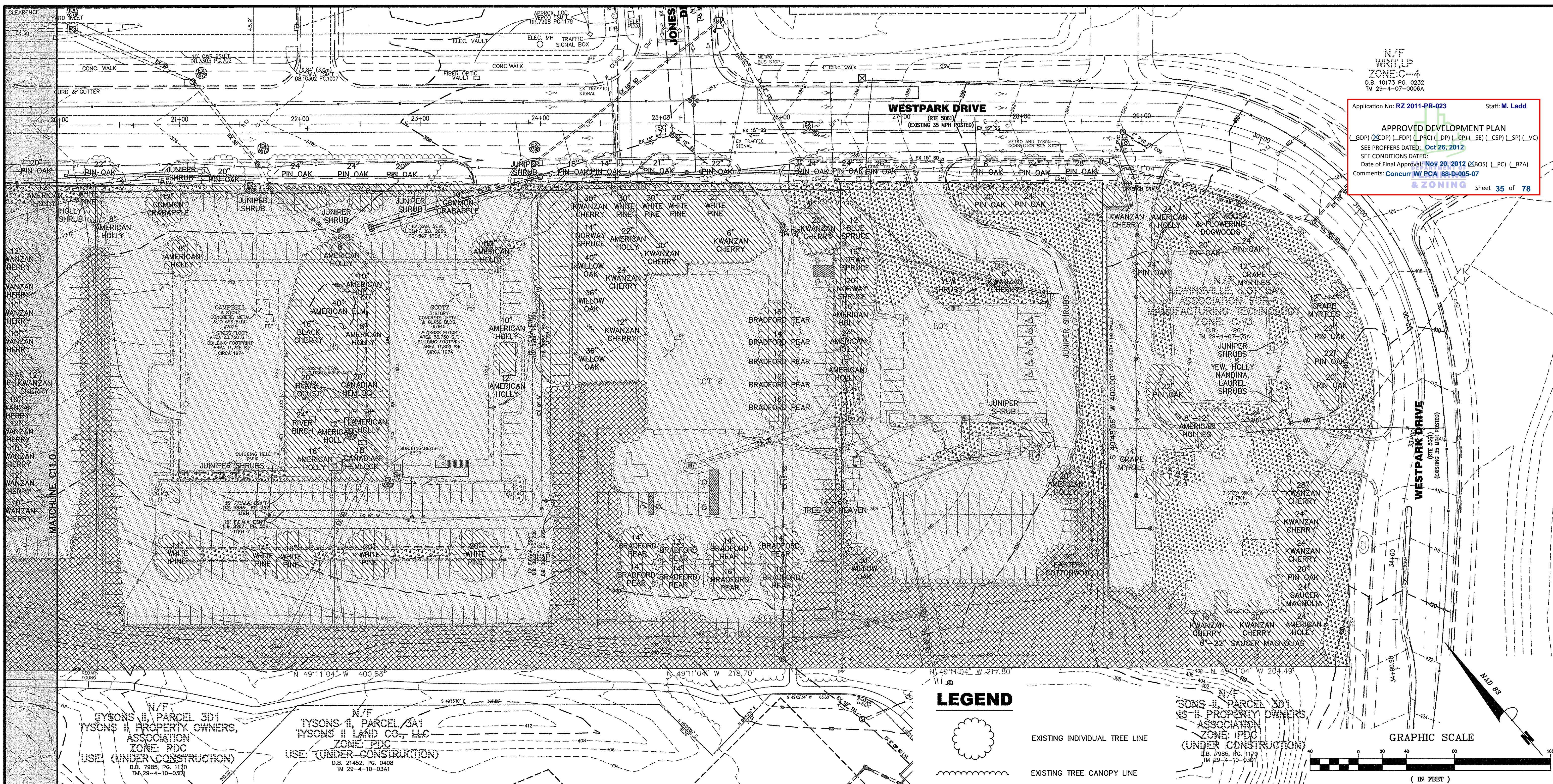

N/F  
WRU/LP  
ZONE: C-4  
D.B. 10173 PG. 0232  
TM 29-4-07-006A

Application No: RZ 2011-PR-023 Staff: M. Ladd

APPROVED DEVELOPMENT PLAN  
(L\_GDP) (L\_CDP) (L\_FDP) (L\_PRC) (L\_DP) (L\_EP) (L\_SE) (L\_CSP) (L\_SP) (L\_VC)  
SEE PROFFERS DATED: Oct 26, 2012  
SEE CONDITIONS DATED:  
Date of Final Approval: Nov 20, 2012 (SOS) (L\_PC) (L\_BZA)  
Comments: Concurr W/ PCA 88-D-005-07  
& ZONING Sheet 35 of 78

**Bowman Consulting Group, Inc.**  
Bowman Consulting Group, Ltd.  
14020 Thunderbolt Place Suite 300  
Chantilly, Virginia 20151  
Phone: (703) 464-1000  
Fax: (703) 481-9720  
www.bowmanconsulting.com

**PARKER RODRIGUEZ, INC.**  
101 North Union St. #620  
Alexandria VA 22314  
703.546.8010  
Planning Urban Design  
Landscape Architecture

**WVG**  
WVG Architecture, PLLC  
1000 Westpark Avenue NW  
Washington DC 20036  
Tel: 202.465.2108  
Fax: 202.465.2108  
www.wvgarch.com

**Cityline PARTNERS**  
A SUBSIDIARY OF  
D.J. Real Estate Capital Partners

**Matthew J. Tauscher**  
Lic. No. 000892  
LANDSCAPE ARCHITECT

**LEGEND**

- EXISTING INDIVIDUAL TREE LINE
- EXISTING TREE CANOPY LINE

TYSONS II, PARCEL 3D1  
TYSONS II PROPERTY OWNERS ASSOCIATION  
ZONE: PDC  
(UNDER CONSTRUCTION)  
D.B. 7985, PG. 1170  
TM 29-4-10-03A1

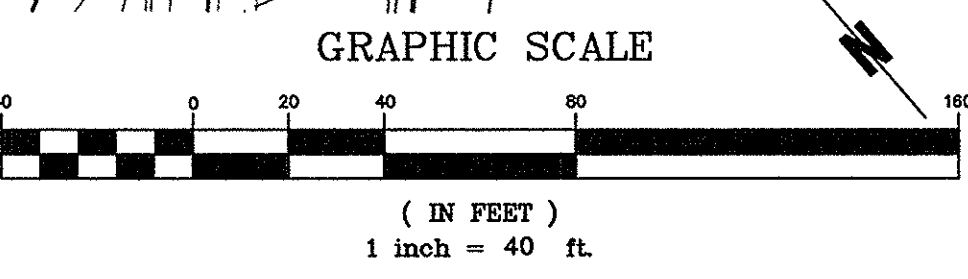

**LOT 3 COVER TYPE**

KEY	COVER TYPE	SPECIES TYPE	SUCCESSION STAGE	CONDITION	TOTAL AREA
	EARLY SUCCESSION FOREST COMMUNITY	*TULIP POPLAR, BLACK CHERRY, SASSAFRAS, OSAGE ORANGE, WHITE OAK, WHITE PINE, BLACK LOCUST, RED MAPLE	EARLY	FAIR	.52 AC.
	DEVELOPED LAND	N/A	N/A	N/A	2.3703 AC.
	LANDSCAPE TREE CANOPY	SEE EVM	MID-LATE	FAIR TO GOOD	.7304 AC.
	MISC. SHRUB AND GROUND COVER	N/A	N/A	FAIR TO GOOD	.06 AC.

\* DOMINANT TREE SPECIES  
TOTAL SITE AREA = 3.6807 AC.  
EXISTING TREE CANOPY = 54,635 S.F. OR 1.25 AC.  
(.73 AC. OR 31,889 S.F. LANDSCAPE TREE CANOPY + .52 AC. OR 22,746 S.F. FOREST)

**LOT 2 COVER TYPE**

KEY	COVER TYPE	SPECIES TYPE	SUCCESSION STAGE	CONDITION	TOTAL AREA
	EARLY SUCCESSION FOREST COMMUNITY	*OSAGE ORANGE, BLACK LOCUST, BLACK CHERRY, RED MAPLE, WHITE PINE, TULIP POPLAR	EARLY	FAIR TO POOR	.4342 AC.
	DEVELOPED LAND	N/A	N/A	N/A	.9541 AC.
	LANDSCAPE TREE CANOPY	SEE EVM	MID-LATE	FAIR TO GOOD	.5967 AC.
	MISC. SHRUB AND GROUND COVER	N/A	N/A	FAIR TO GOOD	.0233 AC.

\* DOMINANT TREE SPECIES  
TOTAL SITE AREA = 2.0083 AC.  
EXISTING TREE CANOPY = 44,922 S.F. OR 1.03 AC.  
(.59 AC. OR 25,996 S.F. LANDSCAPE TREE CANOPY + .43 AC. OR 18,926 S.F. FOREST)

**LOT 1 COVER TYPE**

KEY	COVER TYPE	SPECIES TYPE	SUCCESSION STAGE	CONDITION	TOTAL AREA
	EARLY SUCCESSION FOREST COMMUNITY	*OSAGE ORANGE, BLACK LOCUST, BLACK CHERRY, NORWAY SPRUCE, PIN OAK, WHITE PINE, TULIP POPLAR	EARLY	FAIR TO POOR	.45 AC.
	DEVELOPED LAND	N/A	N/A	N/A	1.00 AC.
	LANDSCAPE TREE CANOPY	SEE EVM	MID-LATE	FAIR TO GOOD	.14 AC.
	MISC. SHRUB AND GROUND COVER	N/A	N/A	FAIR TO GOOD	.41 AC.

\* DOMINANT TREE SPECIES  
TOTAL SITE AREA = 2.00 AC.  
EXISTING TREE CANOPY = 25,620 S.F. OR .59 AC.  
(.14 AC. OR 5,973 S.F. LANDSCAPE TREE CANOPY + .45 AC. OR 19,647 S.F. FOREST)

**LOT 5A COVER TYPE**

KEY	COVER TYPE	SPECIES TYPE	SUCCESSION STAGE	CONDITION	TOTAL AREA
	EARLY SUCCESSION FOREST COMMUNITY	*BLACK LOCUST, RED MAPLE, BLACK CHERRY, TULIP POPLAR, SHORLEAF PINE	EARLY	FAIR TO POOR	.14 AC.
	DEVELOPED LAND	N/A	N/A	N/A	.74 AC.
	LANDSCAPE TREE CANOPY	SEE EVM	MID-LATE	FAIR TO GOOD	.55 AC.
	MISC. SHRUB AND GROUND COVER	N/A	N/A	FAIR TO GOOD	.40 AC.

\* DOMINANT TREE SPECIES  
TOTAL SITE AREA = 1.83 AC.  
EXISTING TREE CANOPY = 30,121 S.F. OR .69 AC.  
(.55 AC. OR 23,973 S.F. LANDSCAPE TREE CANOPY + .14 AC. OR 6,148 S.F. FOREST)

**\* OVERALL COVER TYPE**

\*OVERALL COVER INCLUDES LOTS 1, 2, 3, 5A, 9, & 10

KEY	COVER TYPE	TOTAL AREA
	EARLY SUCCESSION FOREST COMMUNITY	3.75 AC.
	DEVELOPED LAND	10.26 AC.
	BOTTOMLAND FOREST	0.55 AC.
	LANDSCAPE TREE CANOPY	2.99 AC.
	MISCELLANEOUS (SHRUB AND GROUND COVER)	1.77 AC.

TOTAL SITE AREA = ±19.32 AC.  
EXISTING TREE CANOPY = 317,591 S.F. OR 7.29 AC.  
(2.99 AC. OR 130,386 S.F. LANDSCAPE TREE CANOPY + 3.75 AC. OR 163,438 S.F. EARLY SUCCESSIONAL FOREST + .55 AC. OR 23,767 S.F. BOTTOMLAND FOREST)

EXISTING VEGETATION MAP  
(SHEET 2 OF 2)  
**ARBOR ROW**  
CONCEPTUAL DEVELOPMENT PLAN 2011-PR-023  
PROVIDENCE DISTRICT - FAIRFAX COUNTY, VIRGINIA

PLAN STATUS

DATE	DESCRIPTION
07/22/11	PER COUNTY COMMENTS
12/07/11	PER COUNTY COMMENTS
02/24/12	PER COUNTY COMMENTS
05/25/12	PER COUNTY COMMENTS
07/23/12	PER COUNTY COMMENTS
10/05/12	PER COUNTY COMMENTS

SCALE: H:1" = 40'  
JOB No.  
DATE: APRIL 26, 2011  
FILE No. 7403-07-001  
SHEET **C11.1**



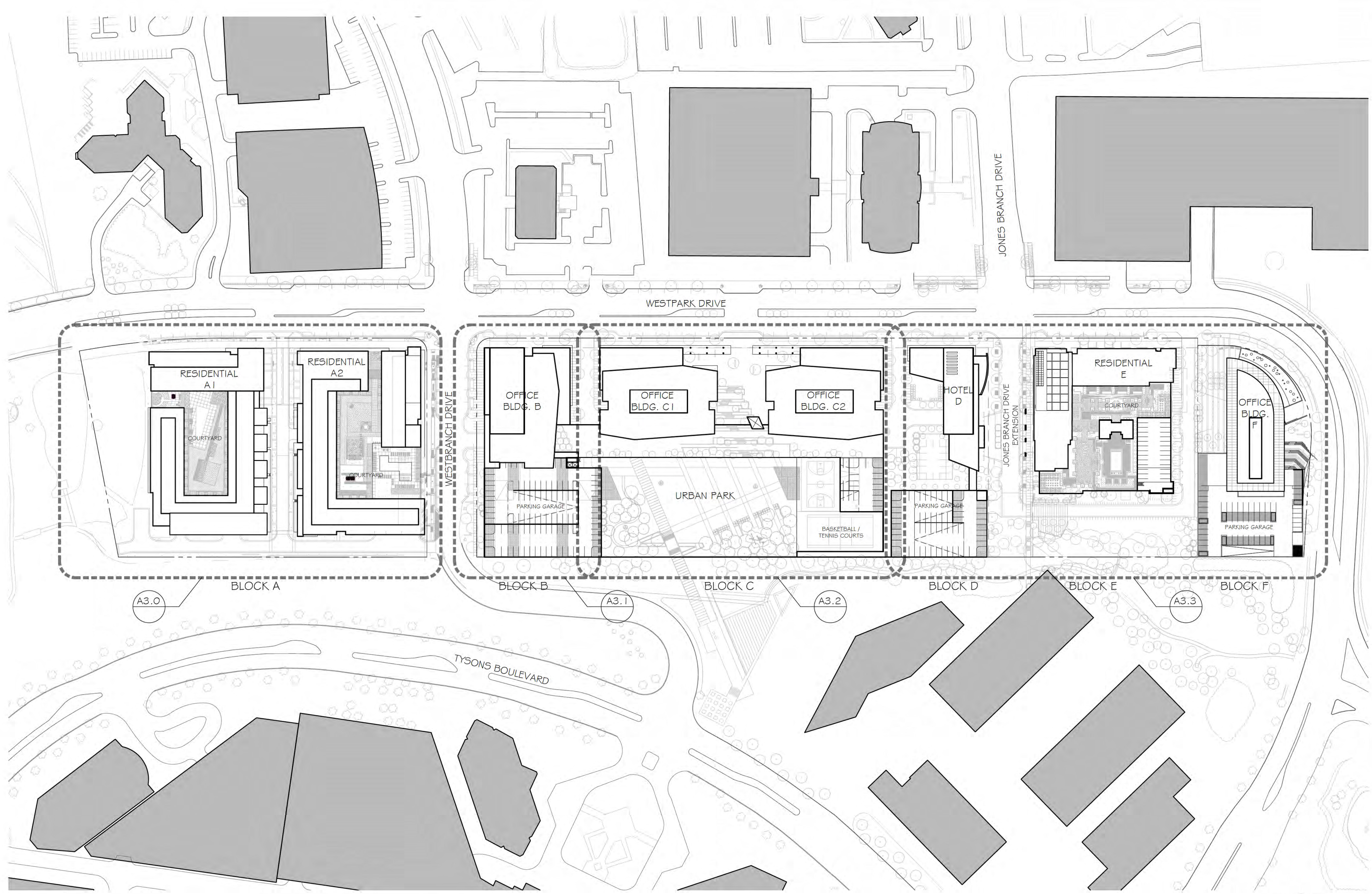

**01** OVERALL ROOF PLAN - BLOCKS A THROUGH F  
SCALE: 1" = 80'-0"

Application No: **RZ 2011-PR-023** Staff: **M. Ladd**

**APPROVED DEVELOPMENT PLAN**  
 (L\_GDP) (X\_CDP) (L\_FDP) (L\_PRC) (L\_DP) (L\_EP) (L\_SE) (L\_CSP) (L\_SP) (L\_VG)  
 SEE PROFFERS DATED: **Oct 26, 2012**  
 SEE CONDITIONS DATED:  
 Date of Final Approval: **Nov 20, 2012** (X\_SOS) (L\_PC) (L\_BZA)  
 Comments: **Concurr/W/PCA 88-D-005-07**

**PLANNING & ZONING** Sheet 36 of 78

Architectural plans, elevations, illustrations, materials, building heights etc are conceptual and are subject to revision with Final Development Plan and Final Site Plan applications.  
 \* See Civil/Landscape drawings for proposed site information

**Bowman CONSULTING**  
 Bowman Consulting Group, Ltd.  
 14020 Thunderbolt Place Suite 300  
 Chantilly, Virginia 20151  
 Phone: (703) 464-1000  
 Fax: (703) 464-1000  
 www.bowmanconsulting.com  
 © Bowman Consulting Group, Ltd.

**PARKERRODRIGUEZ, INC.**  
 101 North Union St., #320  
 Alexandria VA 22314  
 703.646.5010  
 Planning Urban Design  
 Landscape Architecture

**WDC Architecture PLLC**  
 1125 Connecticut Avenue NW  
 Suite 300  
 Washington, DC 20036  
 Tel: 202.657.8300  
 Fax: 202.463.2198  
 Email: wdc@wdcarch.com

**Cityline PARTNERS**  
 A SUBSIDIARY OF  
 DLJ Real Estate Capital Partners

**KEY PLAN (BLOCKS A - F)**  
**ARBOR ROW**  
 CONCEPTUAL DEVELOPMENT PLAN 2011-PR-023  
 PROVIDENCE DISTRICT - FAIRFAX COUNTY, VIRGINIA

PLAN STATUS	
07/22/11	PER COUNTY COMMENTS
12/07/11	PER COUNTY COMMENTS
02/24/12	PER COUNTY COMMENTS
05/25/12	PER COUNTY COMMENTS
07/23/12	PER COUNTY COMMENTS
08/29/12	PER COUNTY COMMENTS
10/05/12	PER COUNTY COMMENTS
DATE	DESCRIPTION
SCALE	H:
JOB No.	
DATE	APRIL 26, 2011
FILE No.	7403-07-001
SHEET	A1.0



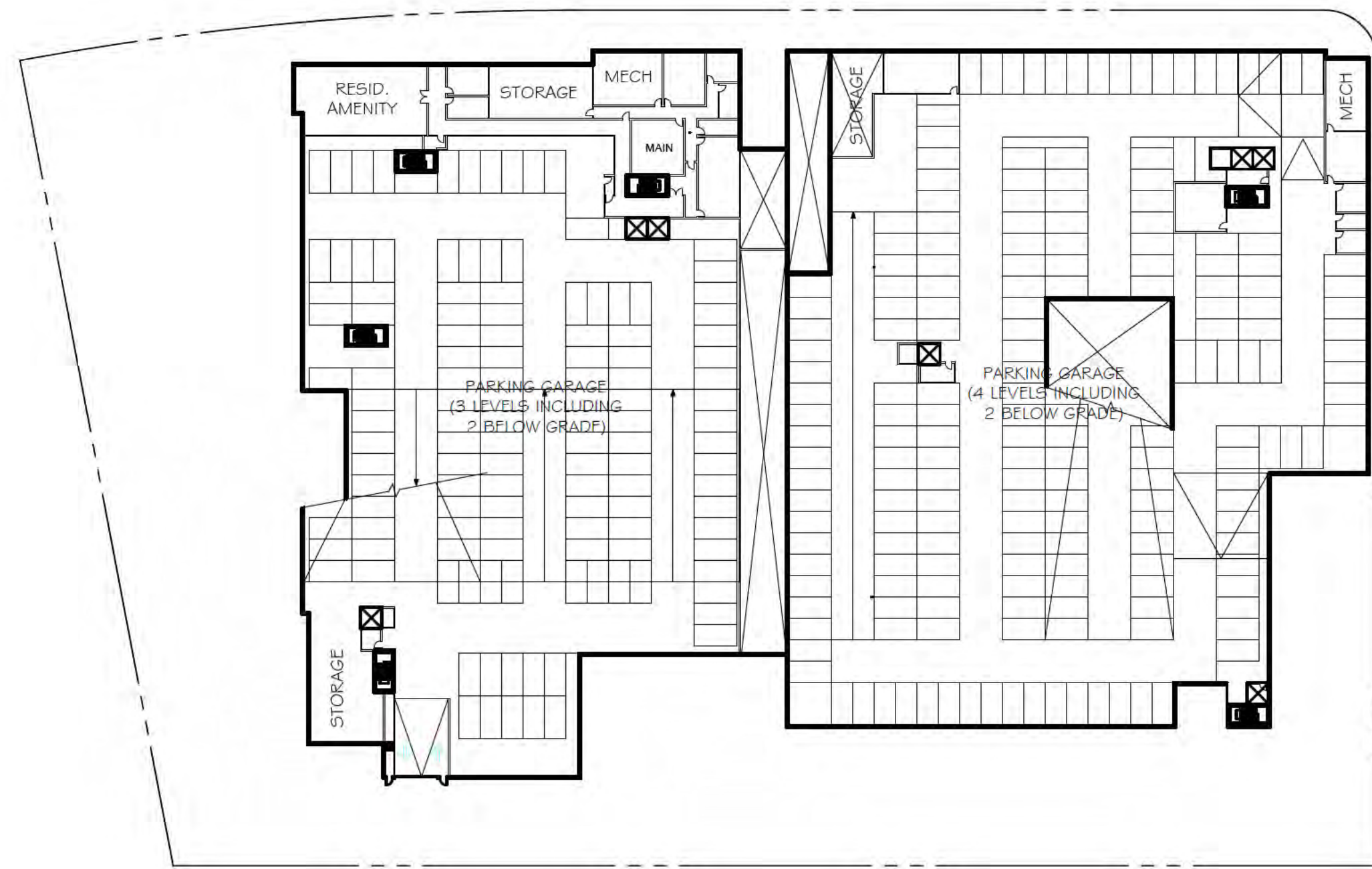

MATCHLINE  
- SHEET A3.1

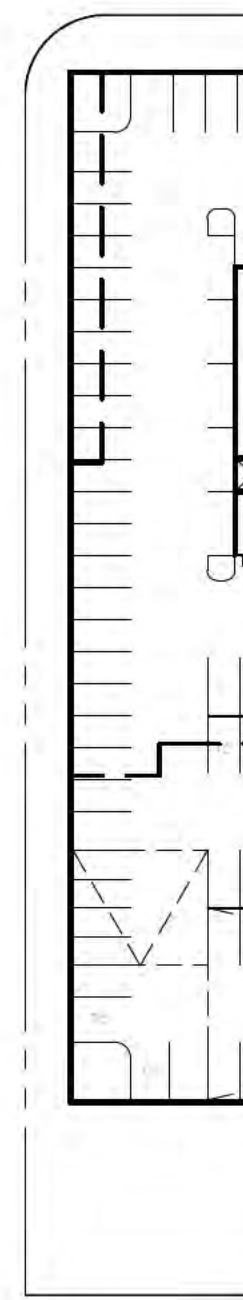

**01** LEVEL B1 PLAN  
SCALE: 1" = 60'-0"

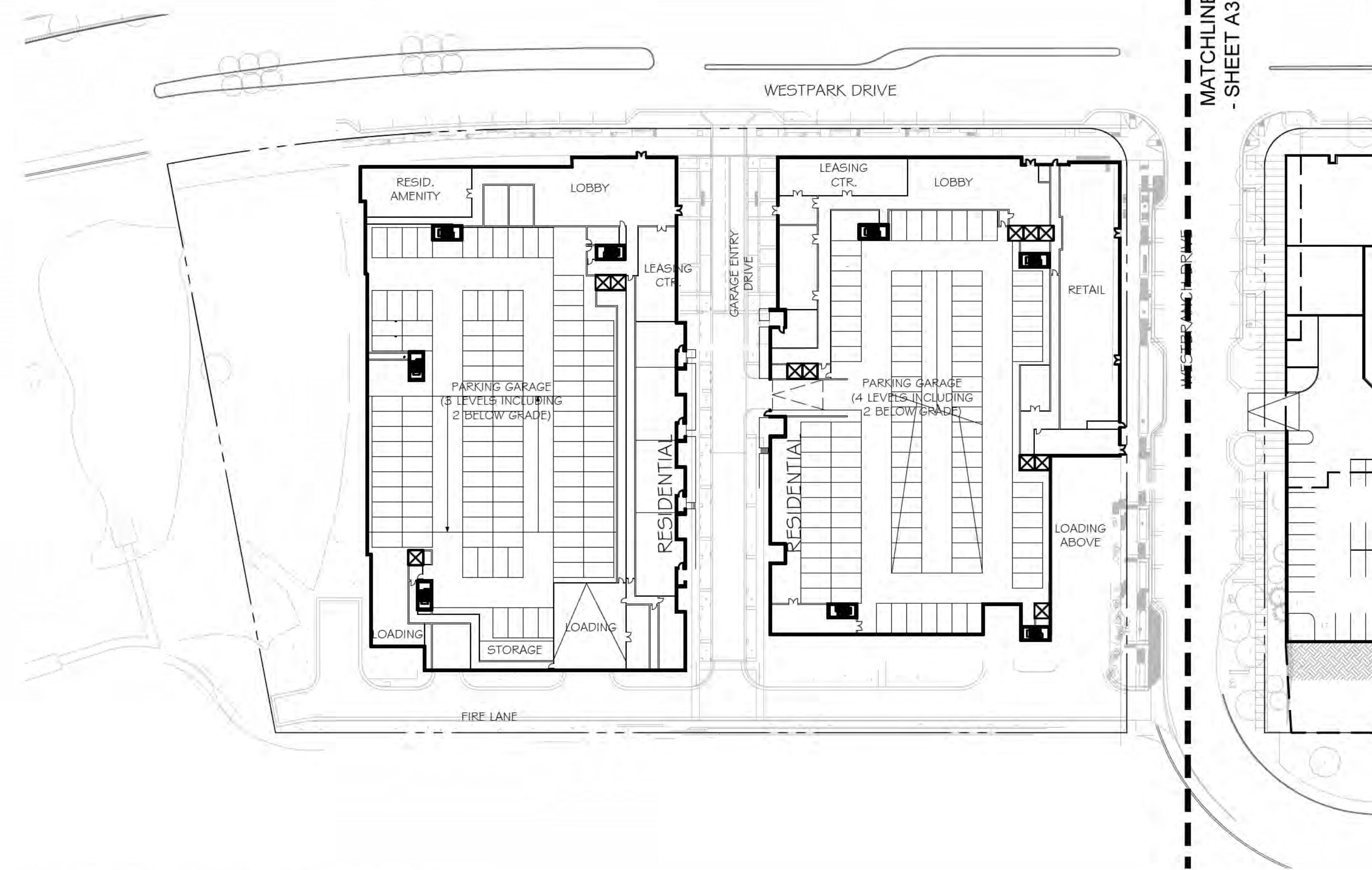

MATCHLINE  
- SHEET A3.1

**02** GROUND LEVEL PLAN  
SCALE: 1" = 60'-0"

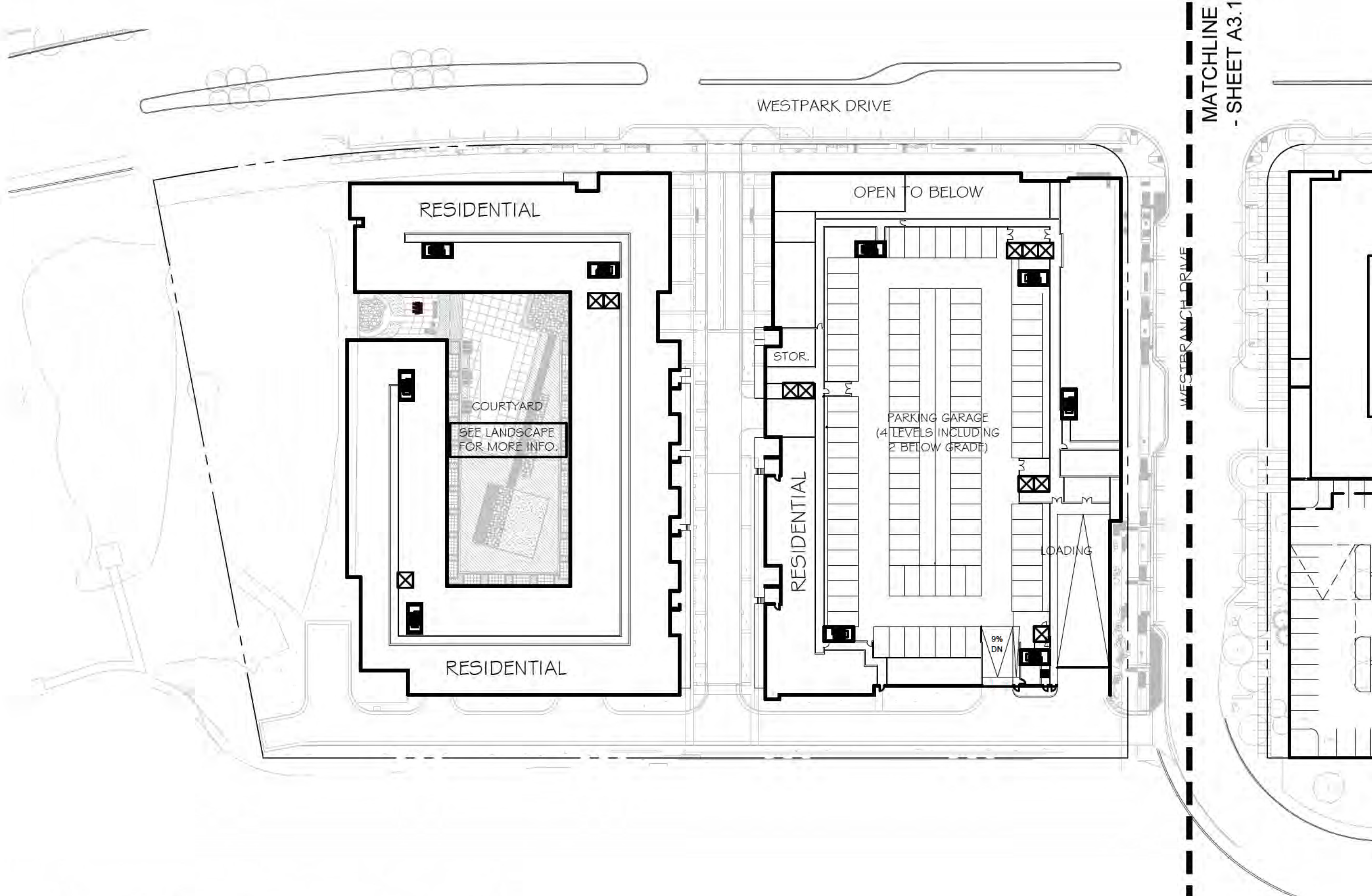

MATCHLINE  
- SHEET A3.1

**03** SECOND LEVEL PLAN  
SCALE: 1" = 60'-0"

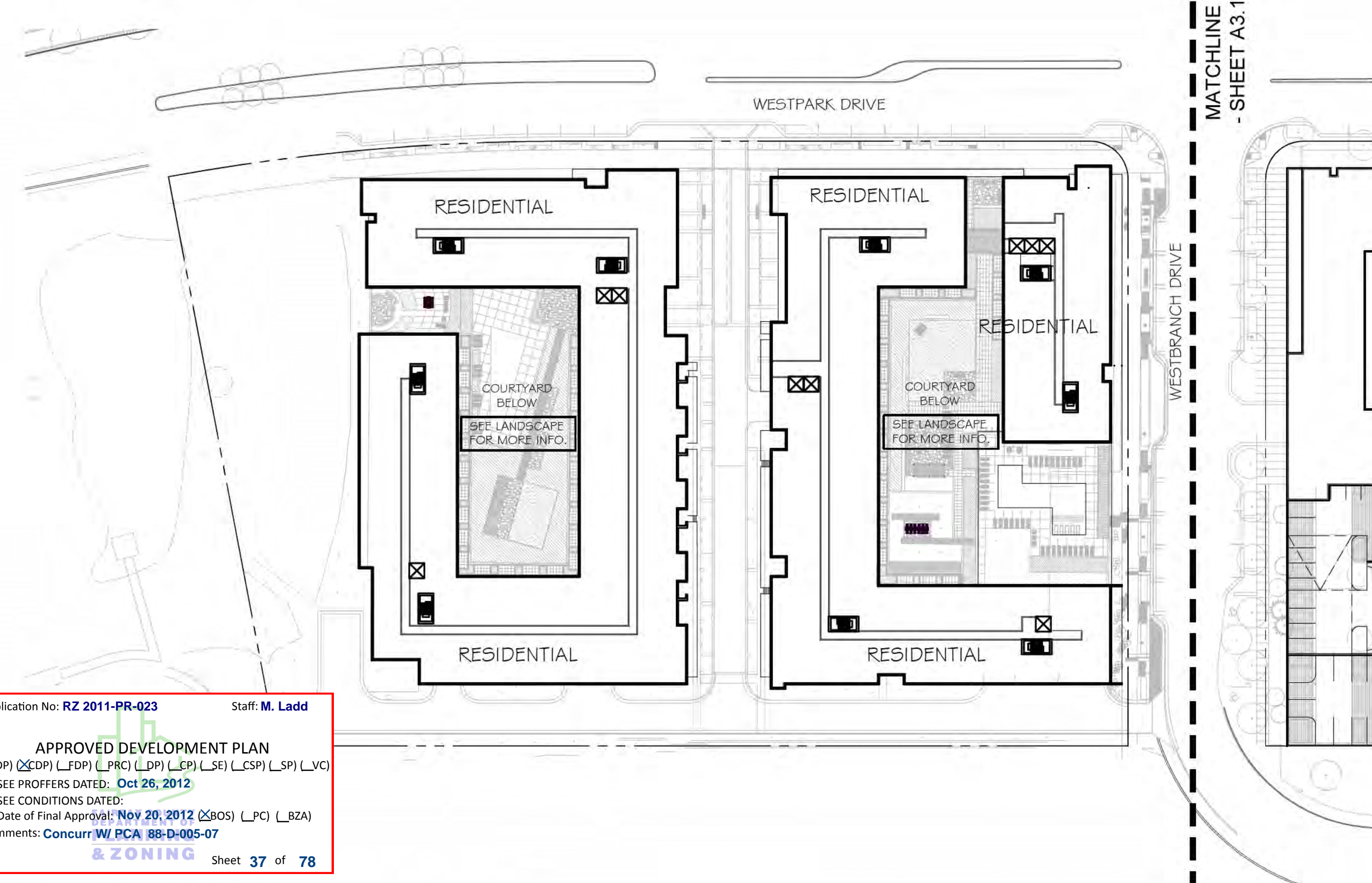

MATCHLINE  
- SHEET A3.1

**04** TYPICAL LEVEL PLAN  
SCALE: 1" = 60'-0"

Application No: RZ 2011-PR-023 Staff: M. Ladd  
**APPROVED DEVELOPMENT PLAN**  
 (L\_GDP) (X\_CDP) (L\_FDP) (L\_PRC) (L\_DP) (L\_EP) (L\_SF) (L\_CSP) (L\_SP) (L\_VO)  
 SEE PROFFERS DATED: **Oct 26, 2012**  
 SEE CONDITIONS DATED:  
 Date of Final Approval: **Nov 20, 2012** (X\_BOS) (L\_PC) (L\_BZA)  
 Comments: **Concurr. W/ PCA 88-D-005-07**  
**& ZONING** Sheet 37 of 78

\*Additional full or partial below grade parking level may be possible per final parking count. See FDP for more information. Architectural plans, elevations, illustrations, materials, building heights etc are conceptual and are subject to revision with Final Development Plan and Final Site Plan applications.

\* See Civil/ Landscape drawings for proposed site information

**Bowman CONSULTING**  
 Bowman Consulting Group, Ltd.  
 14020 Thunderbolt Place Suite 300  
 Chantilly, Virginia 20151  
 Phone: (703) 464-1000  
 Fax: (703) 464-1999  
 www.bowmanconsulting.com  
 © Bowman Consulting Group, Ltd.

**PARKER RODRIGUEZ, INC.**  
 101 North Union St., #200  
 Alexandria VA 22314  
 Phone: (703) 546-5010  
 www.parkerrodriguez.com  
 Planning Urban Design  
 Landscape Architecture

**WDC ARCHITECTURE PLLC**  
 1025 Connecticut Avenue NW  
 Suite 300  
 Washington, DC 20008  
 Tel: 202 657 8300  
 Fax: 202 463 2198  
 Email: wdc@wdcarch.com

**Cityline PARTNERS**  
 A SUBSIDIARY OF  
 DLJ Real Estate Capital Partners

**BLOCK A PLANS**  
**ARBOR ROW**  
 CONCEPTUAL DEVELOPMENT PLAN 2011-PR-023  
 PROVIDENCE DISTRICT - FAIRFAX COUNTY, VIRGINIA

PLAN STATUS	
07/22/11	PER COUNTY COMMENTS
12/07/11	PER COUNTY COMMENTS
02/24/12	PER COUNTY COMMENTS
05/25/12	PER COUNTY COMMENTS
07/23/12	PER COUNTY COMMENTS
08/29/12	PER COUNTY COMMENTS
10/05/12	PER COUNTY COMMENTS
DATE	DESCRIPTION
SCALE	H:
JOB No.	
DATE	APRIL 26, 2011
FILE No.	7403-07-001
SHEET	A3.0



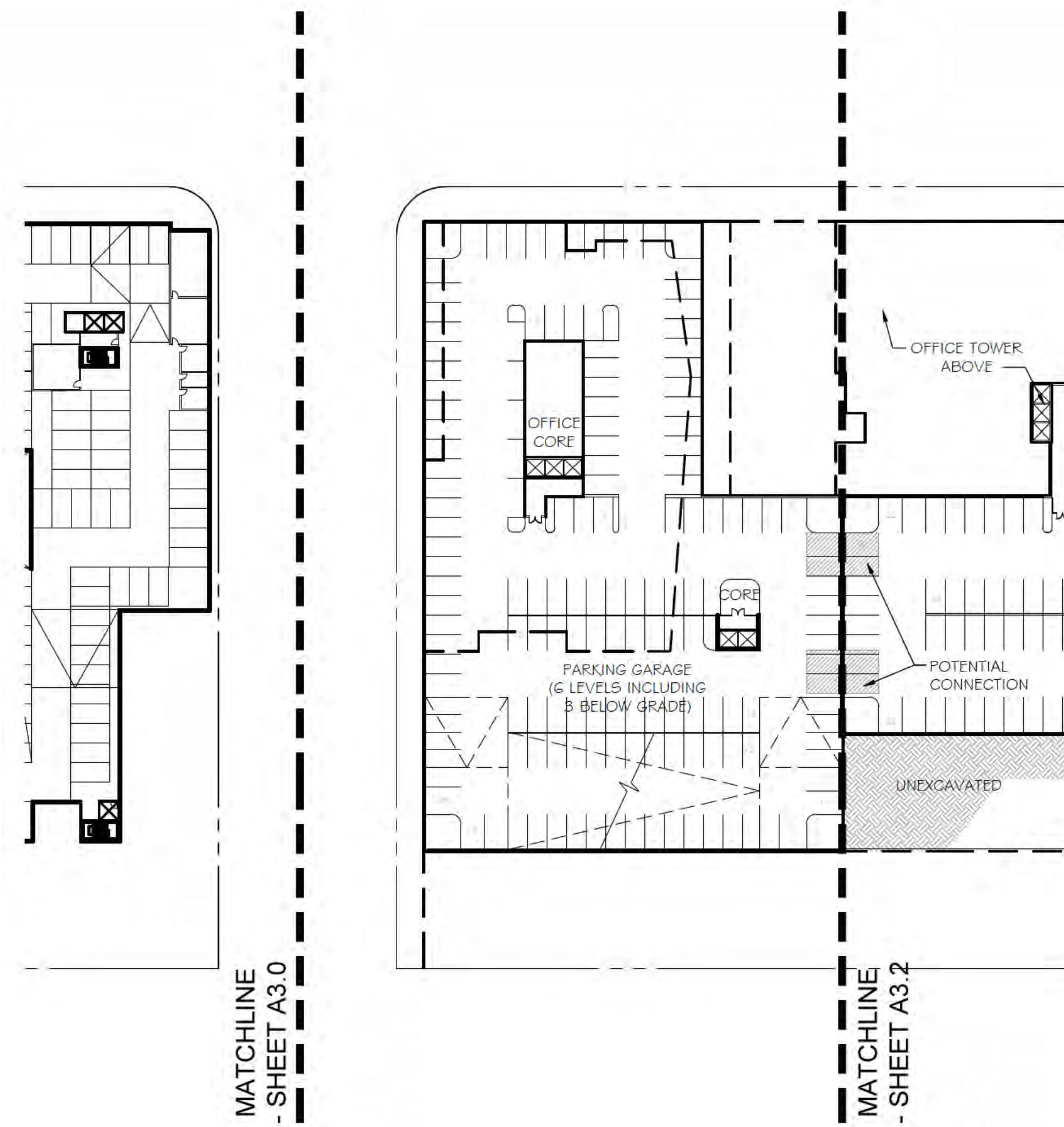

**01** LEVEL B1 PLAN (LEVEL B2/B3 SIMILAR)  
SCALE: 1" = 60'-0"

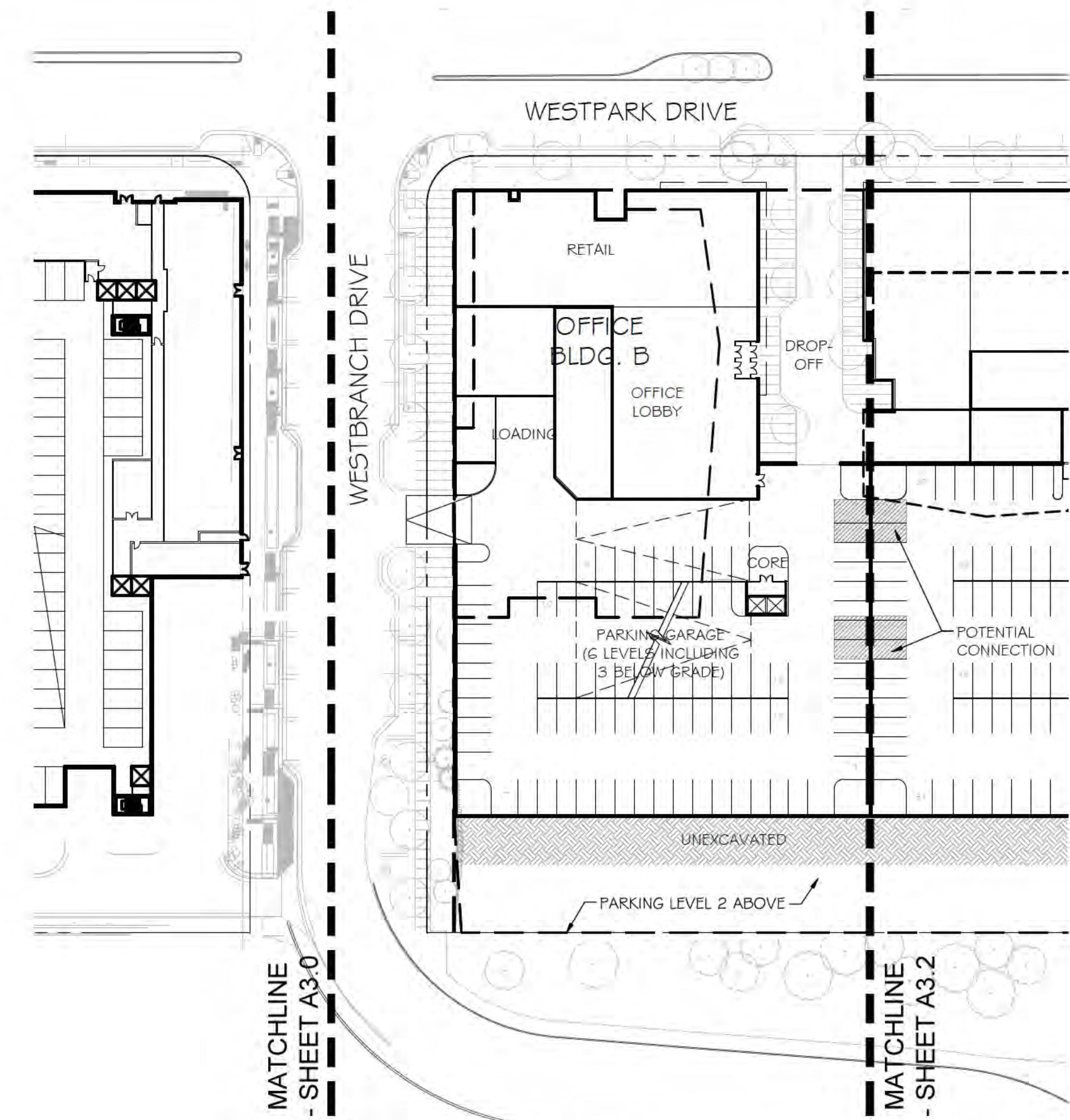

**02** GROUND LEVEL PLAN  
SCALE: 1" = 60'-0"

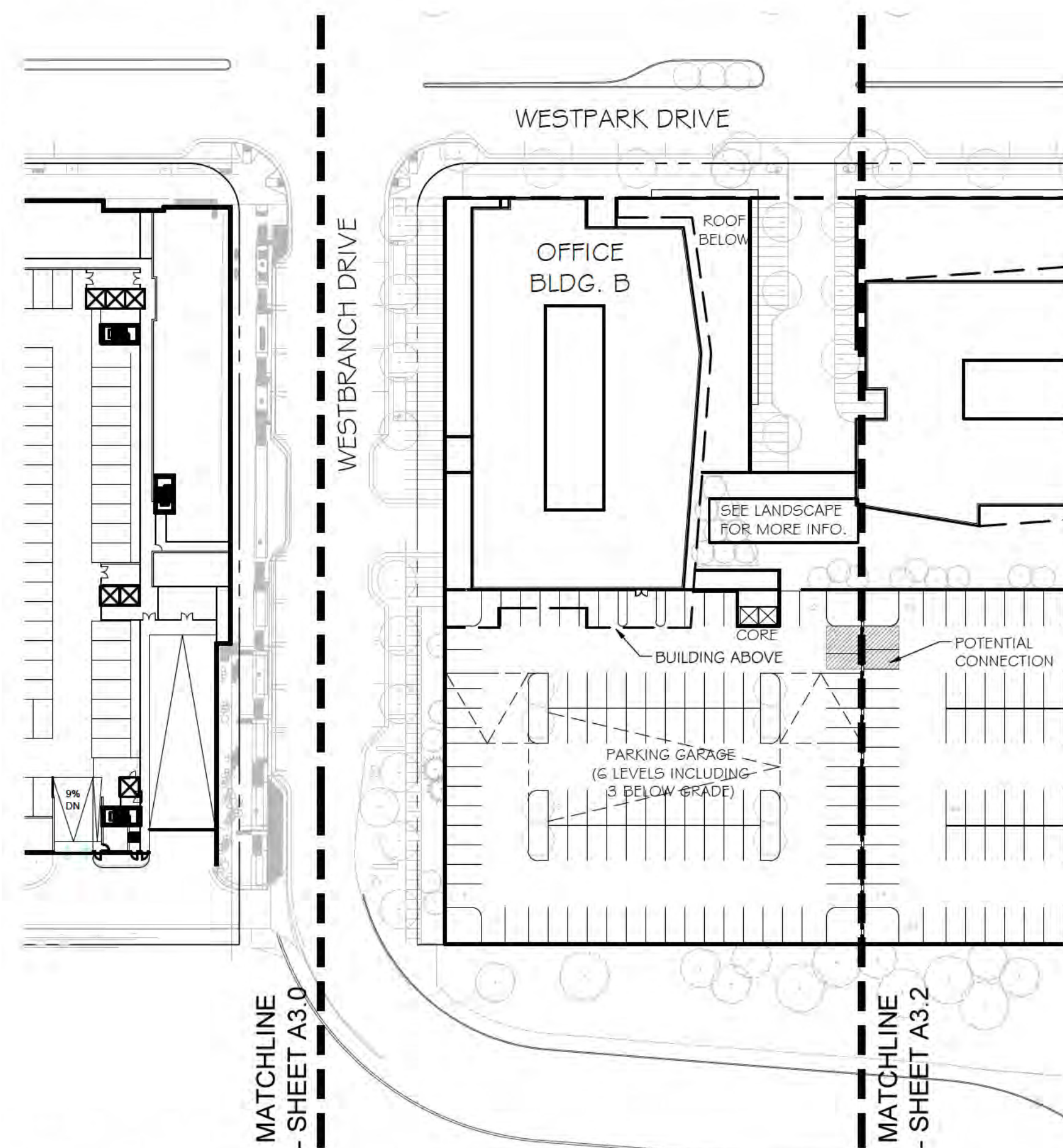

**03** SECOND LEVEL PLAN (GARAGE LEVEL 3)  
SCALE: 1" = 60'-0"

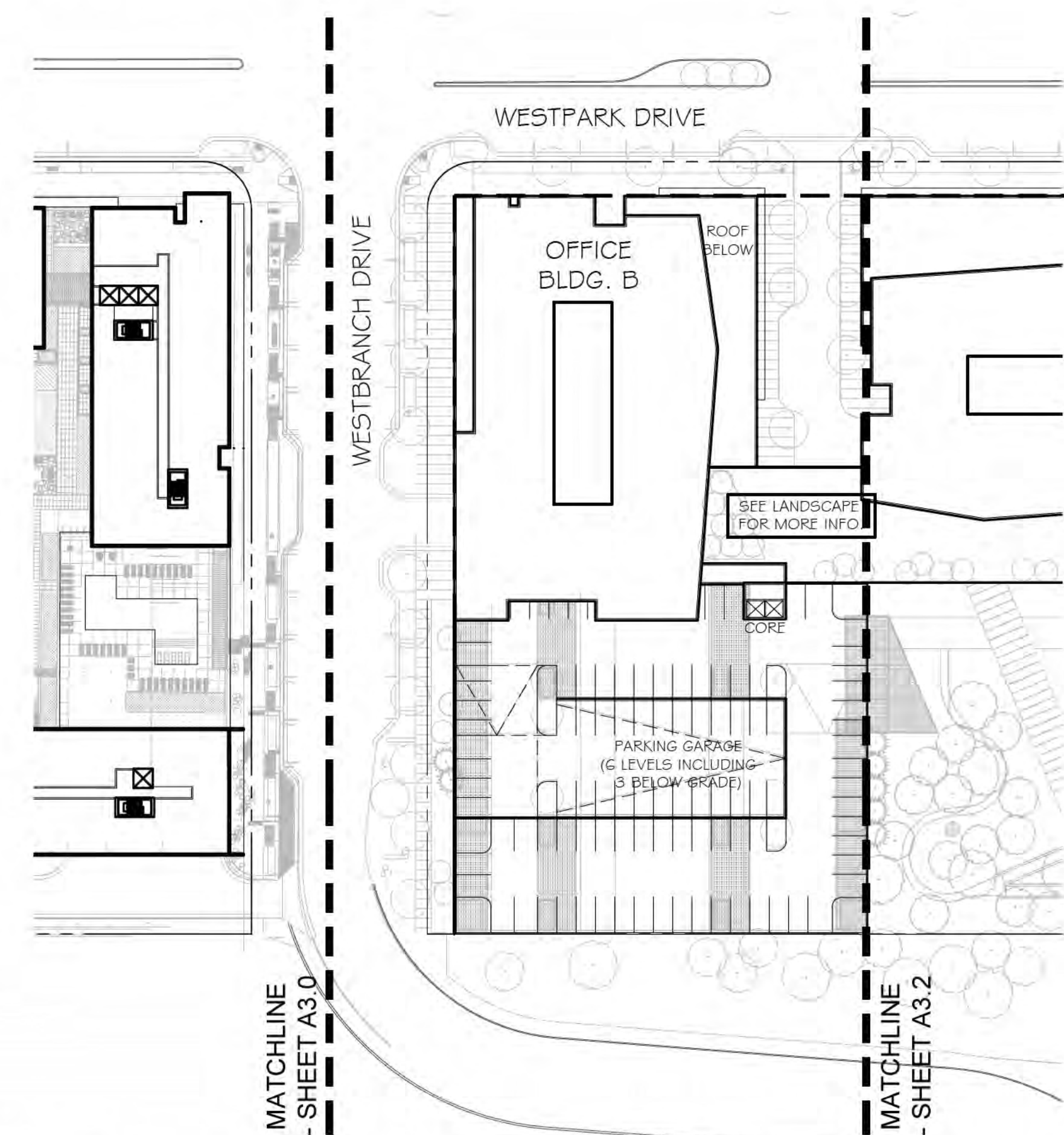

**04** TYPICAL LEVEL PLAN  
SCALE: 1" = 60'-0"

Application No: RZ 2011-PR-023 Staff: M. Ladd  
**APPROVED DEVELOPMENT PLAN**  
 (L\_GDP) (X\_CDP) (L\_FDP) (L\_PRC) (L\_DP) (L\_CP) (L\_SE) (L\_CSP) (L\_SP) (L\_VC)  
 SEE PROFFERS DATED: Oct 26, 2012  
 SEE CONDITIONS DATED:  
 Date of Final Approval: Nov 20, 2012 (X\_BOS) (L\_PC) (L\_BZA)  
 Comments: Concurr W/ PCA 88-D-005-07  
**& ZONING** Sheet 38 of 78

**Bowman**  
CONSULTING  
Bowman Consulting Group, Ltd.  
14020 Thunderbolt Place Suite 300  
Chantilly, Virginia 20151  
Phone: (703) 464-1000  
Fax: (703) 464-1000  
www.bowmanconsulting.com  
© Bowman Consulting Group, Ltd.

**PARKERRODRIGUEZ, INC.**  
101 North Union St., #320  
Alexandria VA 22314  
703.546.5010  
Planning Urban Design  
Landscape Architecture

**WDC**  
Architecture PLLC  
1125 Connecticut Avenue NW  
Suite 300  
Washington, DC 20036  
Tel: 202.657.8300  
Fax: 202.463.2199  
Email: wdc@wdcarch.com

**Cityline**  
PARTNERS  
A SUBSIDIARY OF  
DLJ Real Estate Capital Partners

**BLOCK B PLANS**  
**ARBOR ROW**  
CONCEPTUAL DEVELOPMENT PLAN 2011-PR-023  
PROVIDENCE DISTRICT - FAIRFAX COUNTY, VIRGINIA

DATE	DESCRIPTION
07/22/11	PER COUNTY COMMENTS
12/07/11	PER COUNTY COMMENTS
02/24/12	PER COUNTY COMMENTS
05/25/12	PER COUNTY COMMENTS
07/23/12	PER COUNTY COMMENTS
08/29/12	PER COUNTY COMMENTS
10/05/12	PER COUNTY COMMENTS
SCALE	H:
JOB No.	
DATE	APRIL 26, 2011
FILE No.	7403-07-001
SHEET	A3.1

Architectural plans, elevations, illustrations, materials, building heights etc are conceptual and are subject to revision with Final Development Plan and Final Site Plan applications.  
 \* See Civil/Landscape drawings for proposed site information



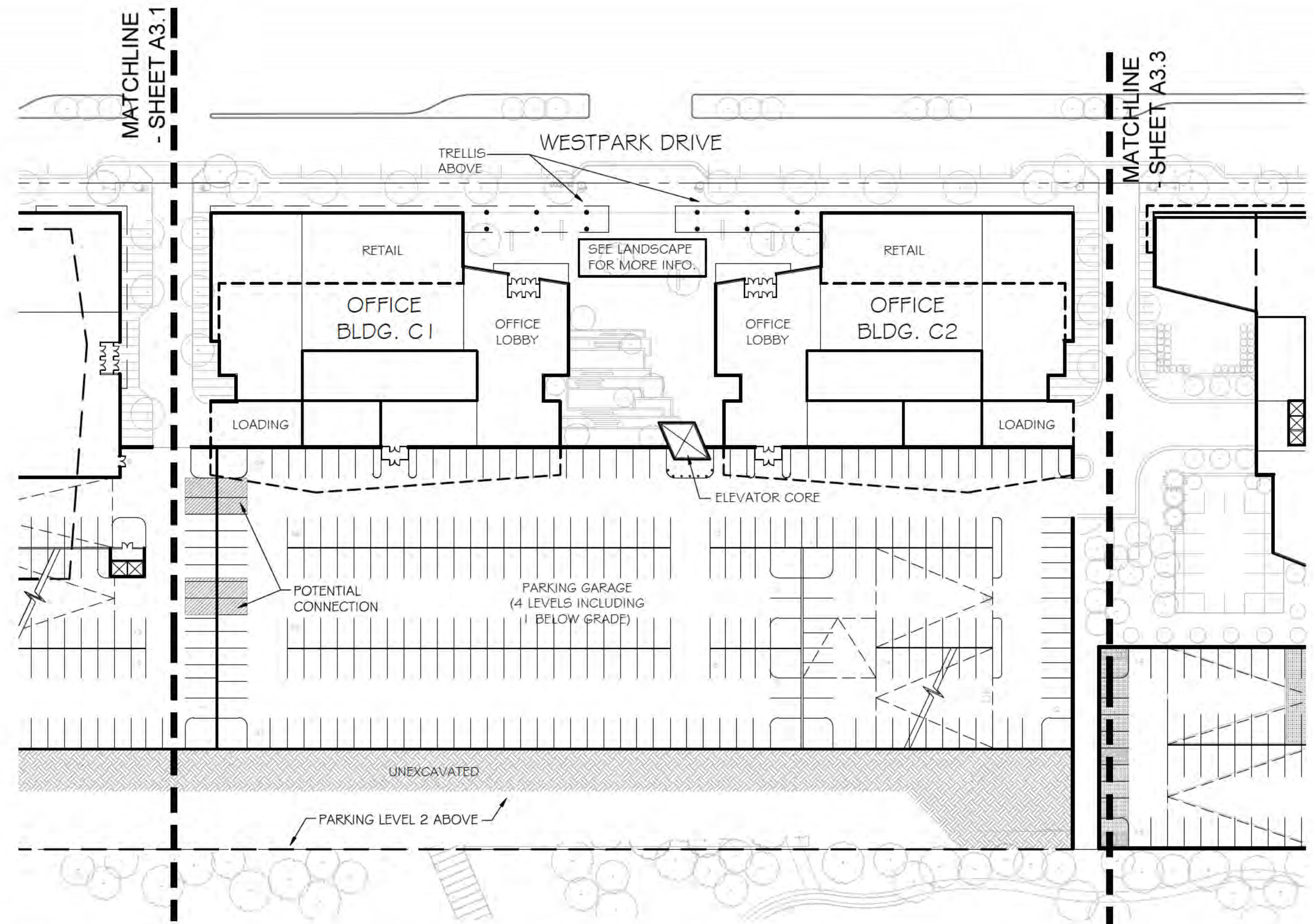
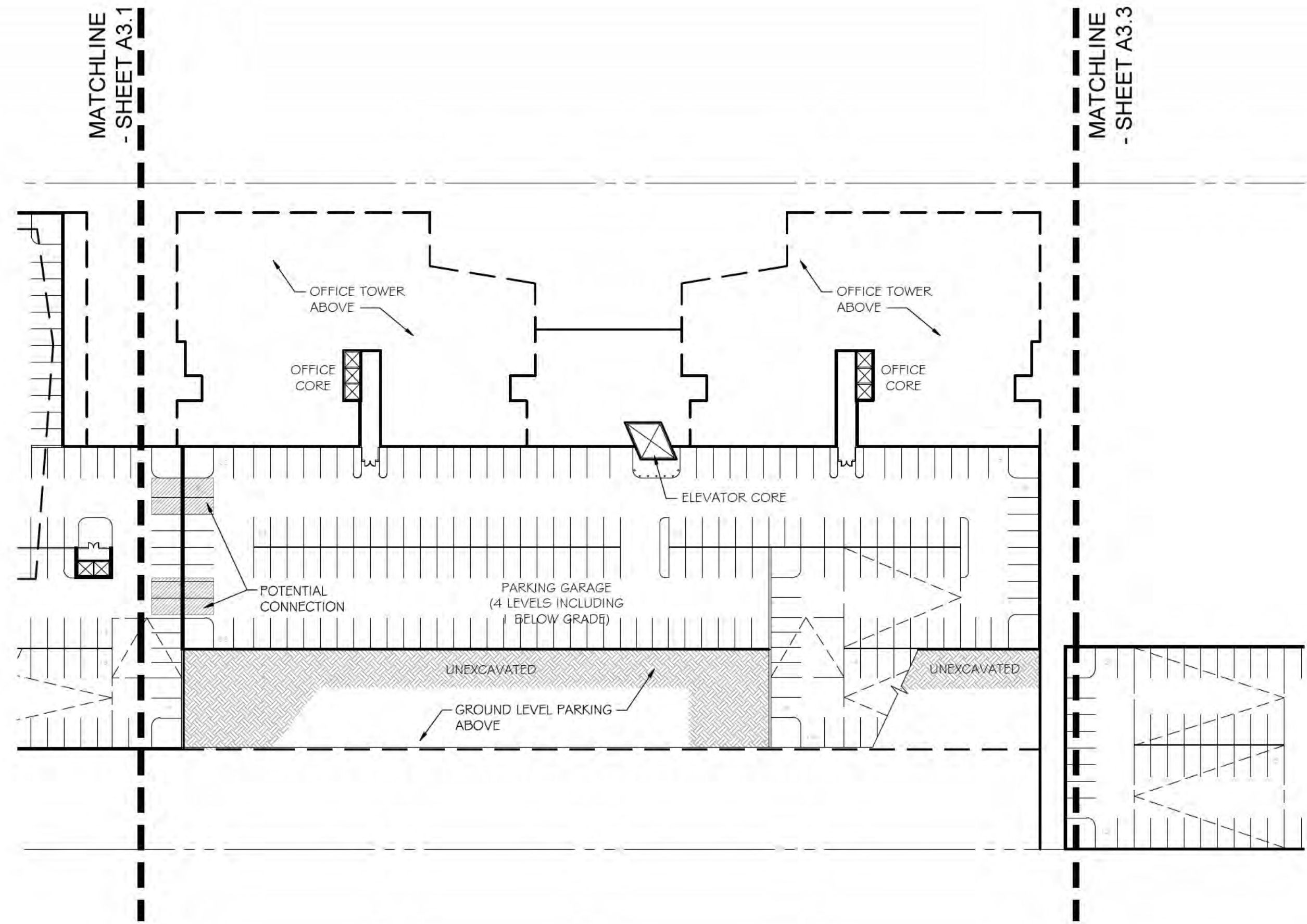

Application No: RZ 2011-PR-023 Staff: M. Ladd

APPROVED DEVELOPMENT PLAN  
(L\_GDP) (L\_FDP) (L\_PRC) (L\_DP) (L\_CP) (L\_SE) (L\_CSP) (L\_SP) (L\_VC)  
SEE PROFFERS DATED: Oct 26, 2012  
SEE CONDITIONS DATED:  
Date of Final Approval: Nov 20, 2012 (L\_BOS) (L\_PC) (L\_BZA)  
Comments: Concurr W/ PCA 88-D-005-07  
**ZONING** Sheet 39 of 78

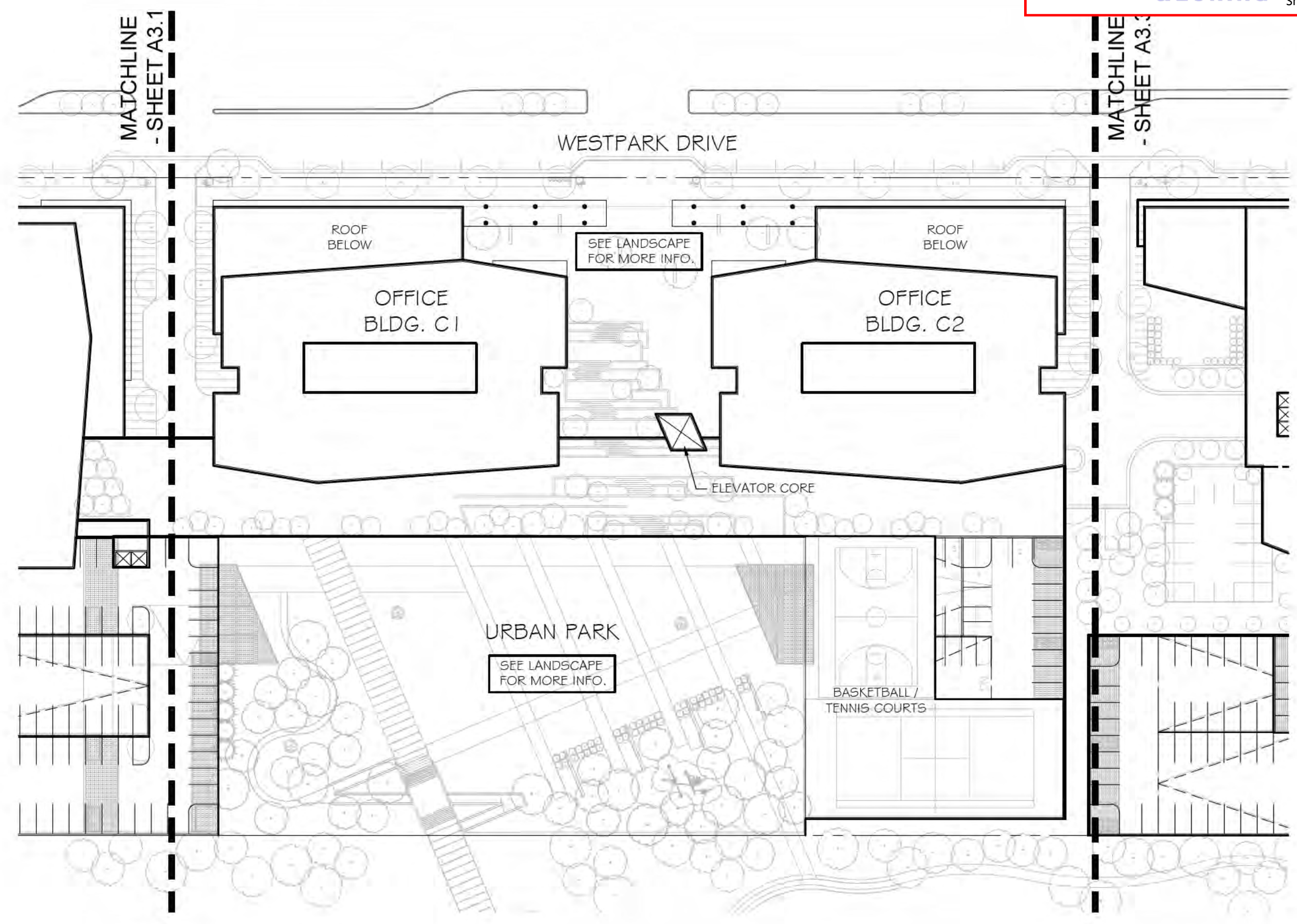
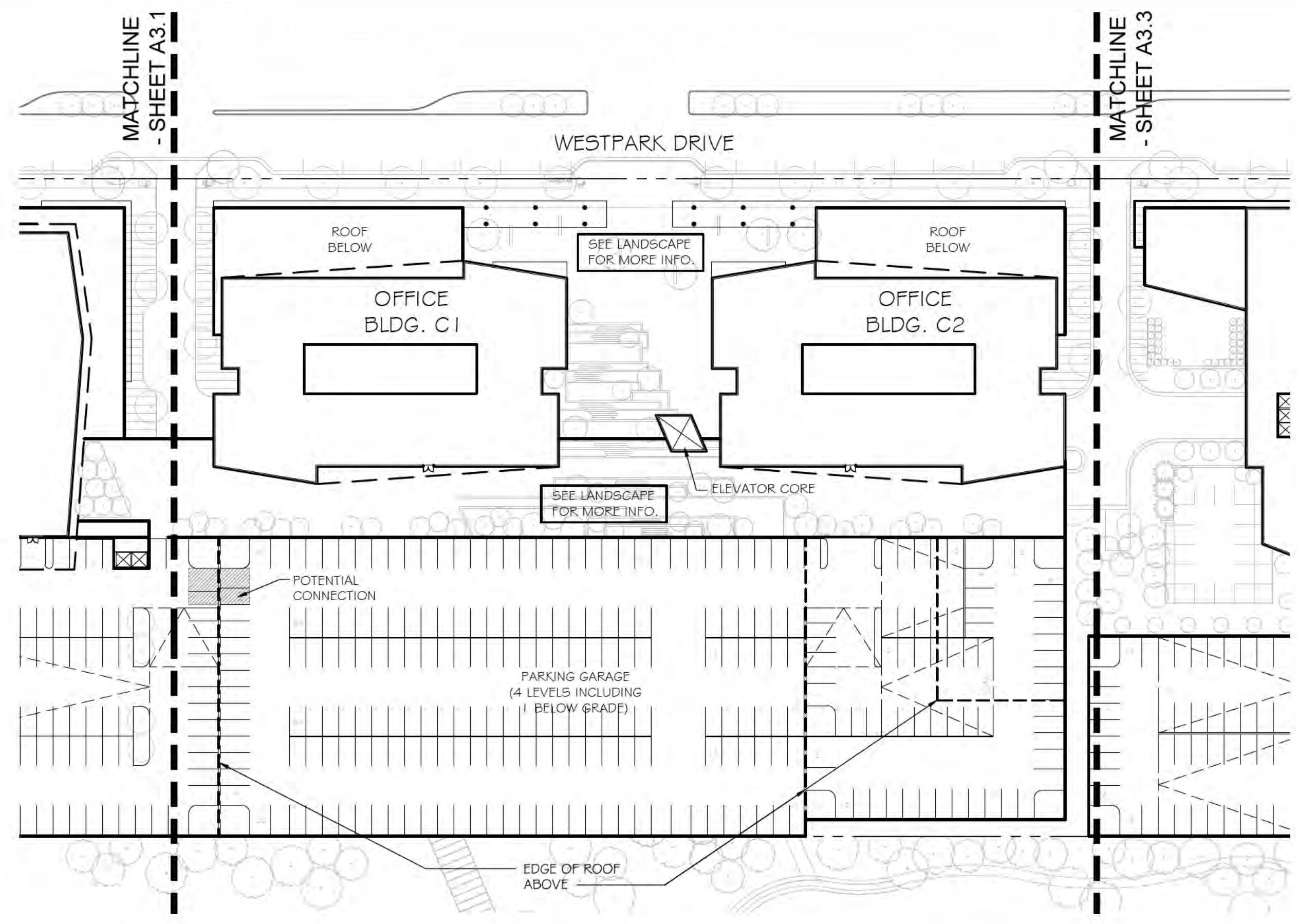

**Bowman**  
CONSULTING  
Bowman Consulting Group, Ltd.  
14020 Thunderbolt Place Suite 300  
Chantilly, Virginia 20151  
Phone: (703) 464-1000  
Fax: (703) 464-1000  
www.bowmanconsulting.com

**PARKER RODRIGUEZ, INC.**  
101 North Union St., #320  
Alexandria VA 22314  
703.546.5010  
Planning Urban Design  
Landscape Architecture

**WDC**  
Architecture PLLC  
1025 Connecticut Avenue NW  
Suite 300  
Washington, DC 20006  
Tel: 202.467.8300  
Fax: 202.467.2198  
Email: wdc@wdcarch.com

**Cityline**  
PARTNERS  
A SUBSIDIARY OF  
DLJ Real Estate Capital Partners

**BLOCK C PLANS**  
**ARBOR ROW**  
CONCEPTUAL DEVELOPMENT PLAN 2011-PR-023  
PROVIDENCE DISTRICT - FAIRFAX COUNTY, VIRGINIA

DATE	DESCRIPTION
07/22/11	PER COUNTY COMMENTS
12/07/11	PER COUNTY COMMENTS
02/24/12	PER COUNTY COMMENTS
05/25/12	PER COUNTY COMMENTS
07/23/12	PER COUNTY COMMENTS
08/29/12	PER COUNTY COMMENTS
10/05/12	PER COUNTY COMMENTS

PLAN STATUS

SCALE: H:

JOB No.

DATE: APRIL 26, 2011

FILE No. 7403-07-001

SHEET A3.2

Architectural plans, elevations, illustrations, materials, building heights etc are conceptual and are subject to revision with Final Development Plan and Final Site Plan applications.  
\* See Civil/Landscape drawings for proposed site information



MATCHLINE  
- SHEET A3.2

Application No: RZ 2011-PR-023 Staff: M. Ladd  
**APPROVED DEVELOPMENT PLAN**  
 (L\_GDP) (L\_FDP) (L\_PRC) (L\_DP) (L\_EP) (L\_SE) (L\_CSP) (L\_SP) (L\_VC)  
 SEE PROFFERS DATED: **Oct 26, 2012**  
 SEE CONDITIONS DATED: **Nov 20, 2012** (L\_BOS) (L\_PC) (L\_BZA)  
 Date of Final Approval: **Nov 20, 2012**  
 Comments: **Concurr W/ PCA 88-D-005-07**  
**& ZONING** Sheet 40 of 78



**01** LEVEL B1 PLAN  
SCALE: 1" = 60'-0"

MATCHLINE  
- SHEET A3.2

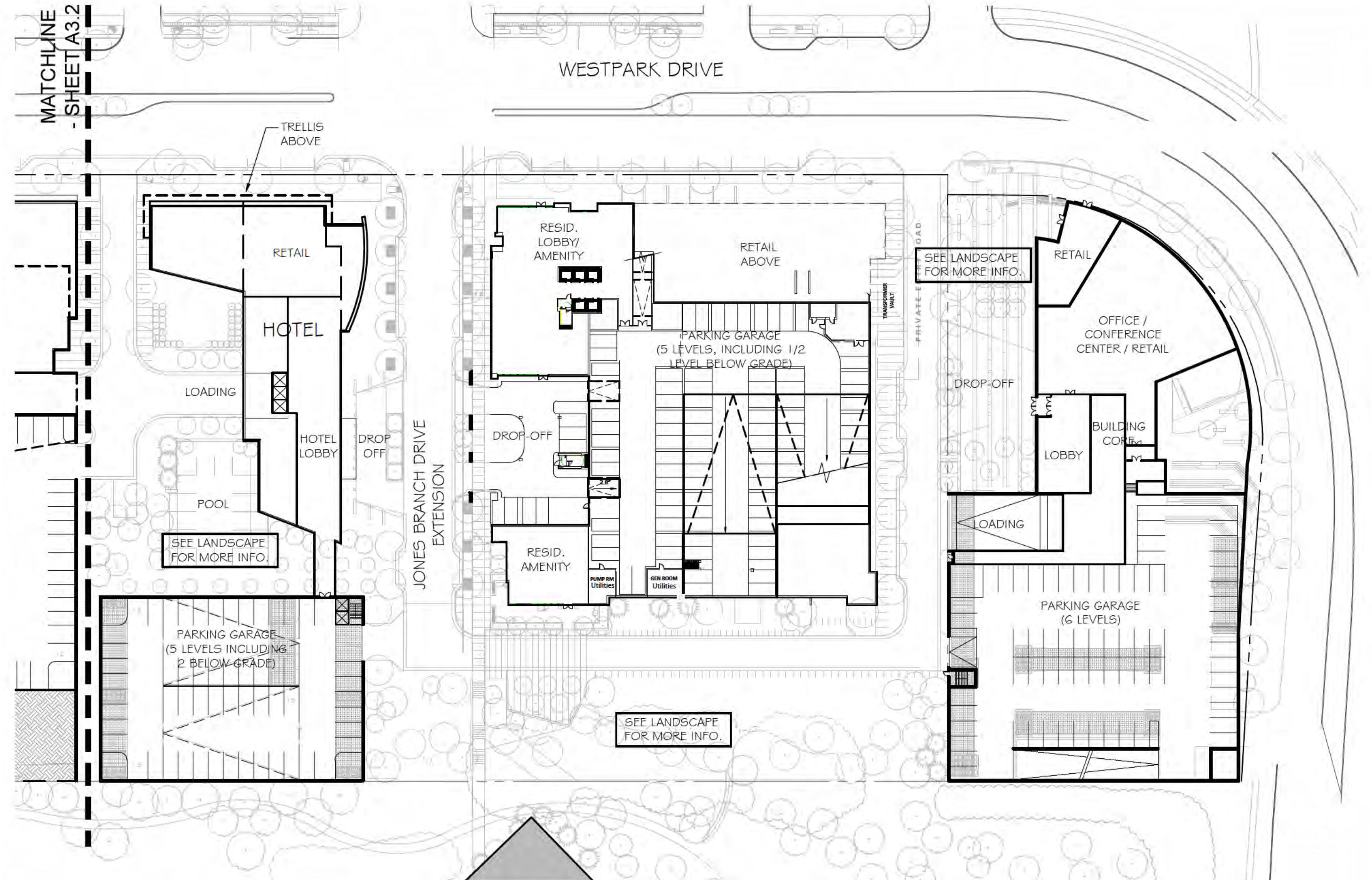

**02** GROUND LEVEL PLAN  
SCALE: 1" = 60'-0"

MATCHLINE  
- SHEET A3.2

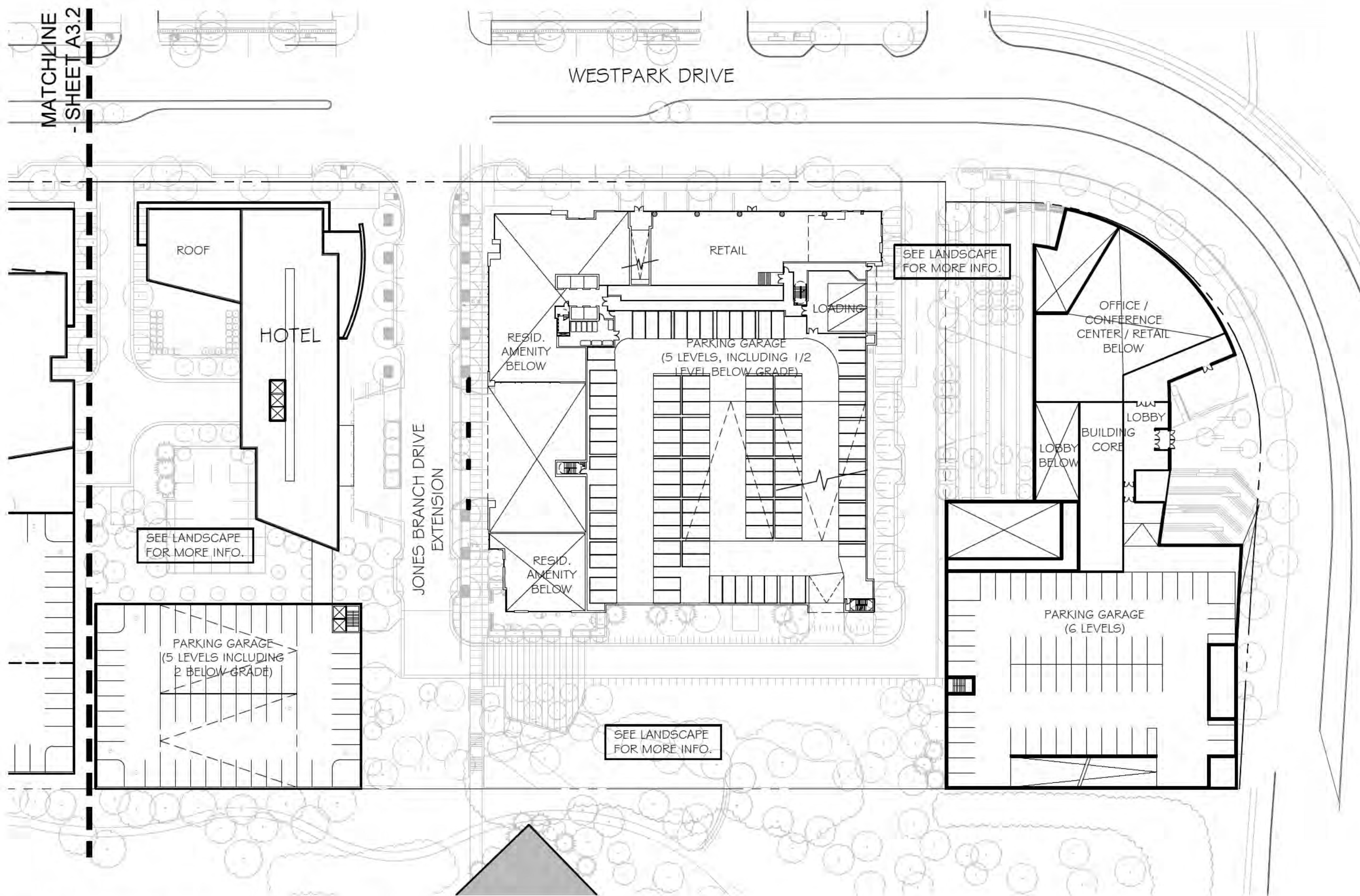

**03** SECOND LEVEL PLAN  
SCALE: 1" = 60'-0"

MATCHLINE  
- SHEET A3.2

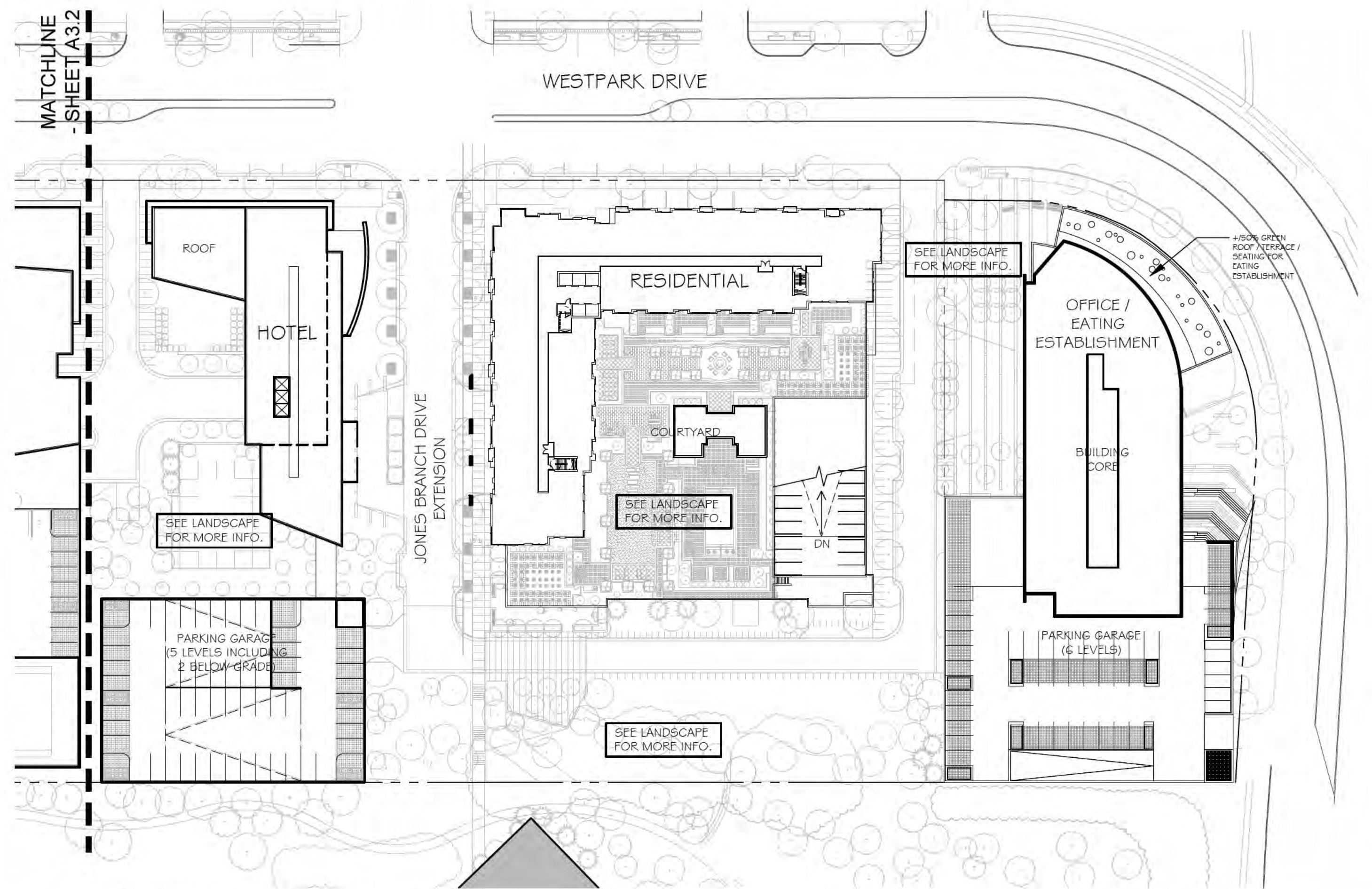

**04** TYPICAL LEVEL PLAN  
SCALE: 1" = 60'-0"

Architectural plans, elevations, illustrations, materials, building heights etc are conceptual and are subject to revision with Final Development Plan and Final Site Plan applications.  
 \* See Civil/Landscape drawings for proposed site information

**Bowman CONSULTING**  
 Bowman Consulting Group, Ltd.  
 14020 Thunderbolt Place Suite 300  
 Chantilly, Virginia 20151  
 Phone: (703) 464-1000  
 Fax: (703) 464-9999  
 www.bowmanconsulting.com

**PARKER RODRIGUEZ, INC.**  
 101 North Union St., #320  
 Alexandria VA 22314  
 703.546.5010  
 Planning Urban Design  
 Landscape Architecture

**WDC Architecture PLLC**  
 1025 Connecticut Avenue NW  
 Suite 300  
 Washington, DC 20006  
 Tel: 202.657.8300  
 Fax: 202.463.2198  
 Email: wdc@wdcarch.com

**Cityline PARTNERS**  
 A SUBSIDIARY OF  
 DLJ Real Estate Capital Partners

**BLOCKS D, E, & F PLANS**  
**ARBOR ROW**  
 CONCEPTUAL DEVELOPMENT PLAN 2011-PR-023  
 PROVIDENCE DISTRICT - FAIRFAX COUNTY, VIRGINIA

PLAN STATUS	
07/22/11	PER COUNTY COMMENTS
12/07/11	PER COUNTY COMMENTS
02/24/12	PER COUNTY COMMENTS
05/25/12	PER COUNTY COMMENTS
07/23/12	PER COUNTY COMMENTS
08/29/12	PER COUNTY COMMENTS
10/06/12	PER COUNTY COMMENTS
DATE	DESCRIPTION
SCALE	H:
JOB No.	
DATE	APRIL 26, 2011
FILE No.	7403-07-001
SHEET	A3.3



TWO ALTERNATIVE HOTEL LAY-OUTS AND ALTERNATIVE HEIGHTS PROPOSED AS SHOWN ON SHEETS A3.4 AND A4.0.

BUILDING HEIGHT : 119'-0"  
NUMBER OF FLOORS: 10

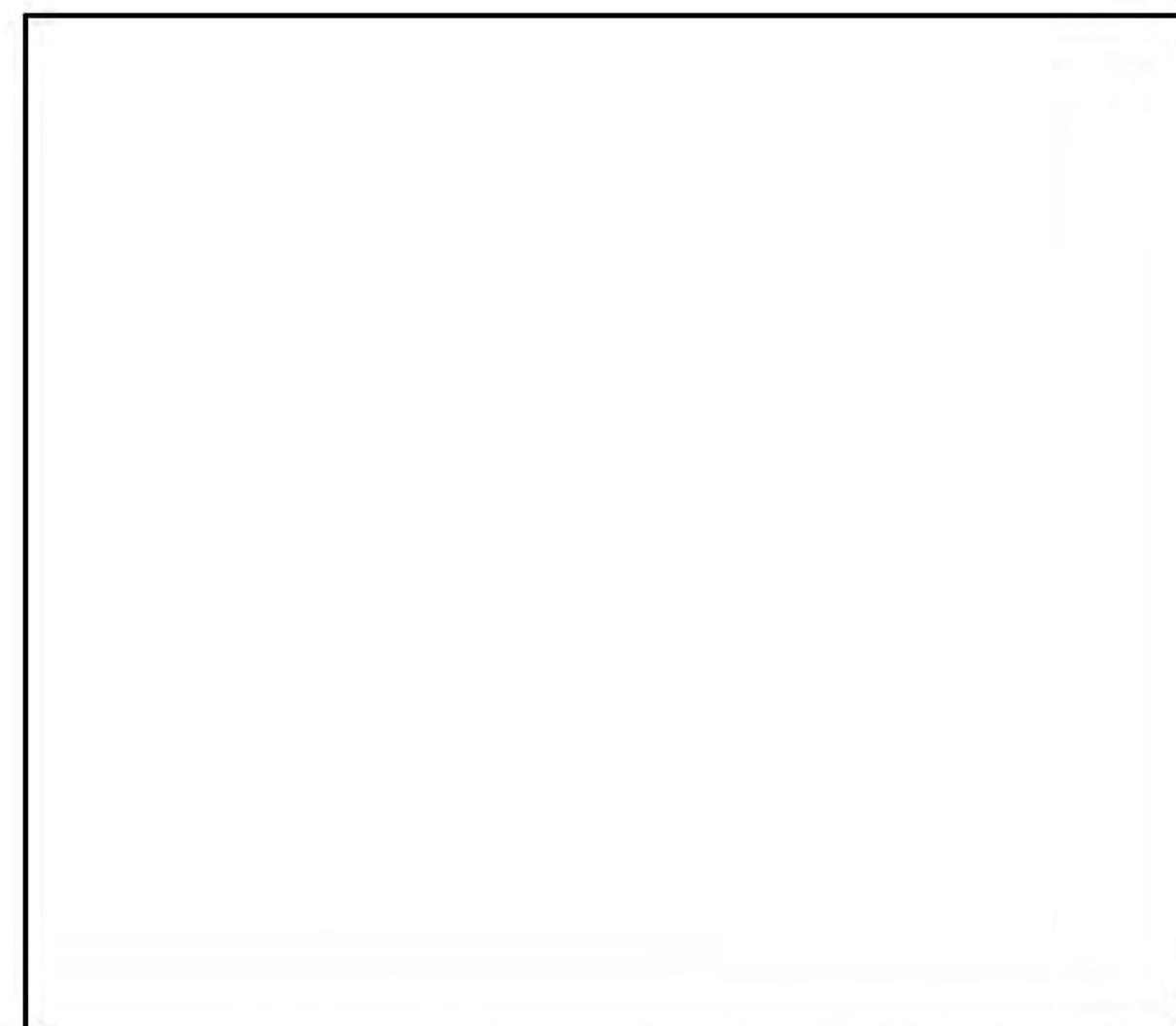

ALTERNATE 1 - MASSING STUDY

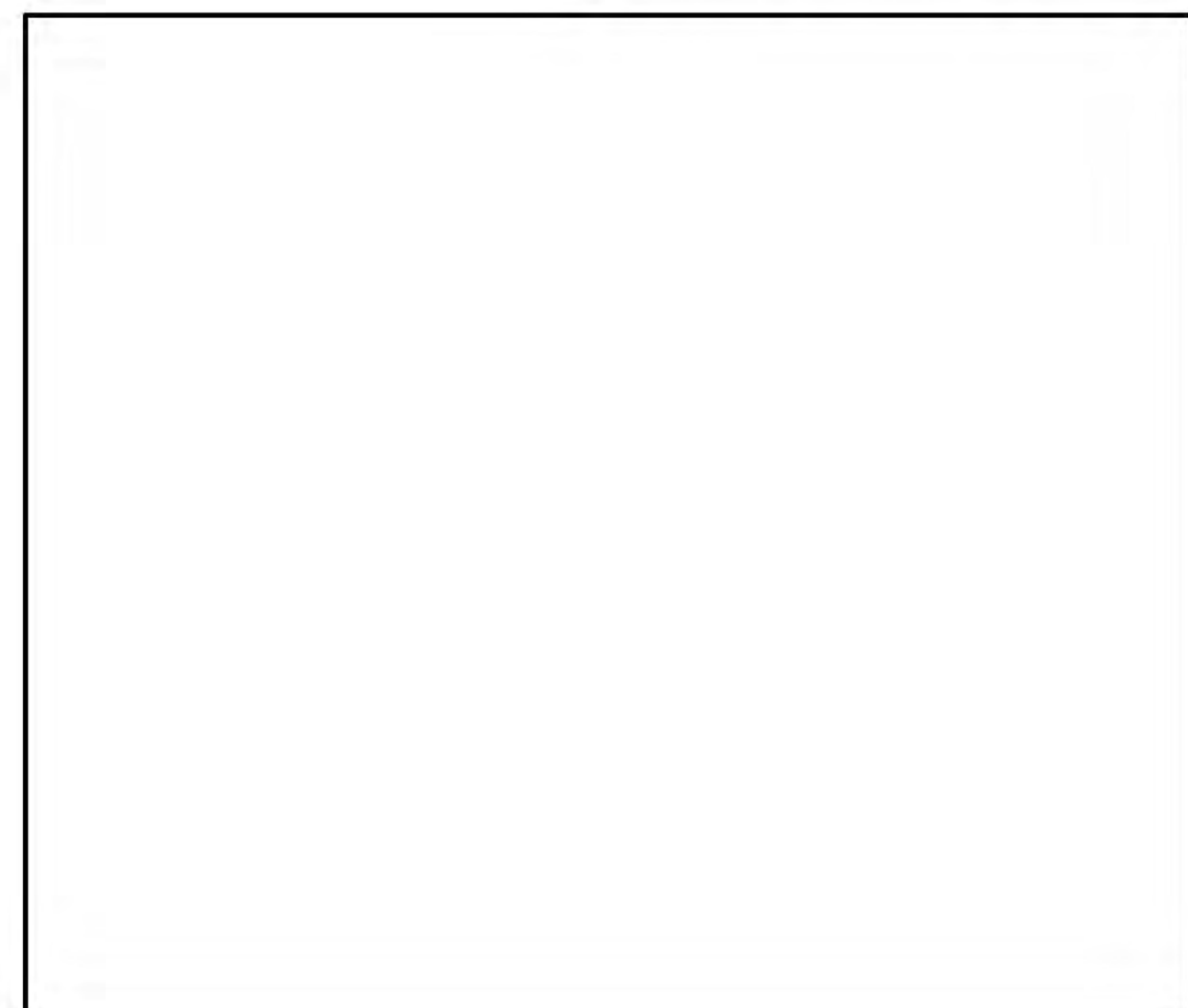

ALTERNATE 2 - MASSING STUDY

Application No: RZ 2011-PR-023 Staff: M. Ladd  
APPROVED DEVELOPMENT PLAN  
(L\_GDP) (L\_CDP) (L\_FDP) (L\_PRC) (L\_DP) (L\_EP) (L\_SF) (L\_CSP) (L\_SP) (L\_VCI)  
SEE PROFFERS DATED: Oct 26, 2012  
SEE CONDITIONS DATED: Nov 20, 2012 (L\_BOS) (L\_PC) (L\_BZA)  
Date of Final Approval: Nov 20, 2012 (L\_BOS) (L\_PC) (L\_BZA)  
Comments: Concurr: WPCA 88-D-005-07  
**ZONING** Sheet 41 of 78

BUILDING HEIGHT : 119'-0"  
NUMBER OF FLOORS: 10

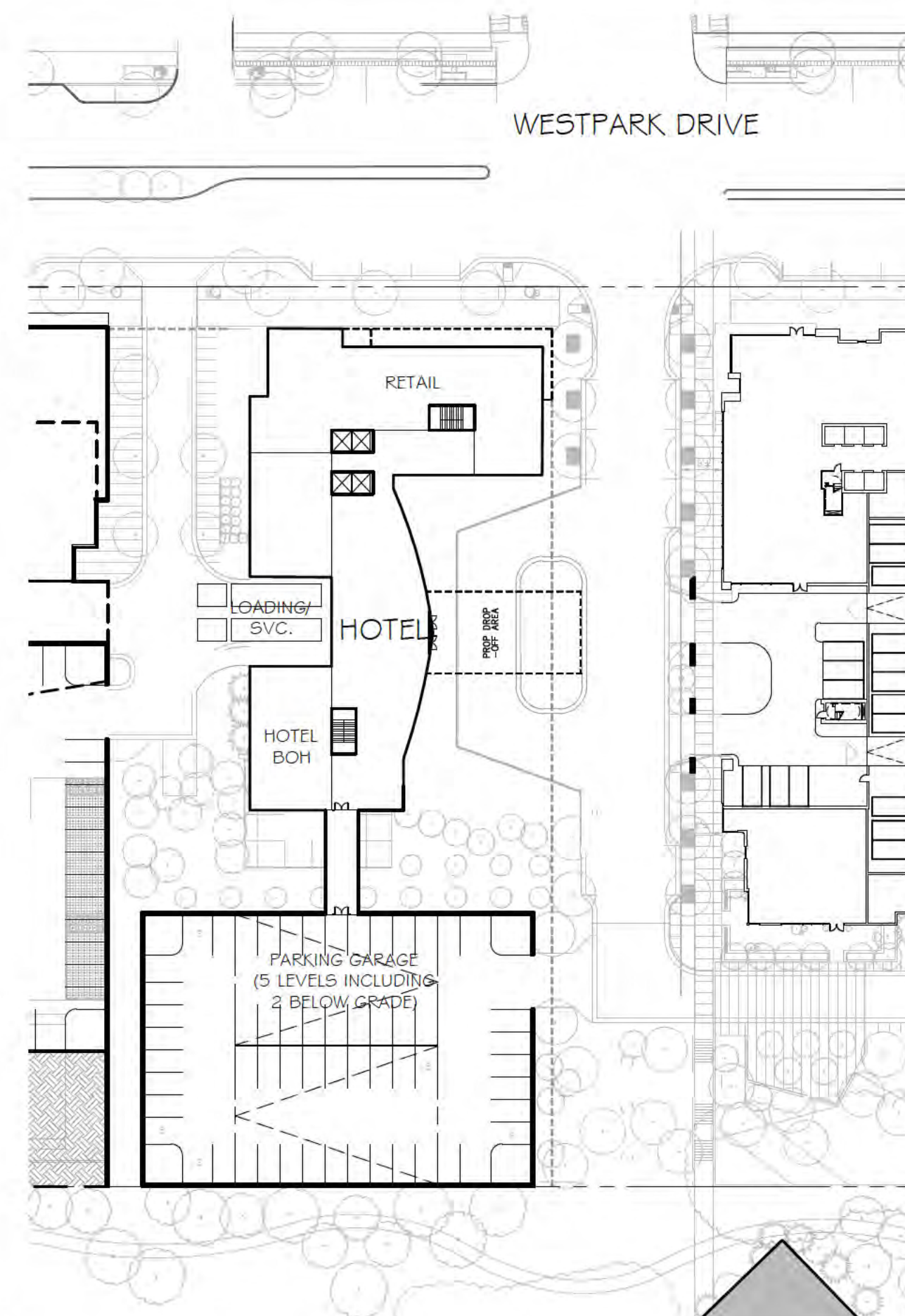

01 ALTERNATE 1 - GROUND LEVEL PLAN  
SCALE: 1' = 60'-0"

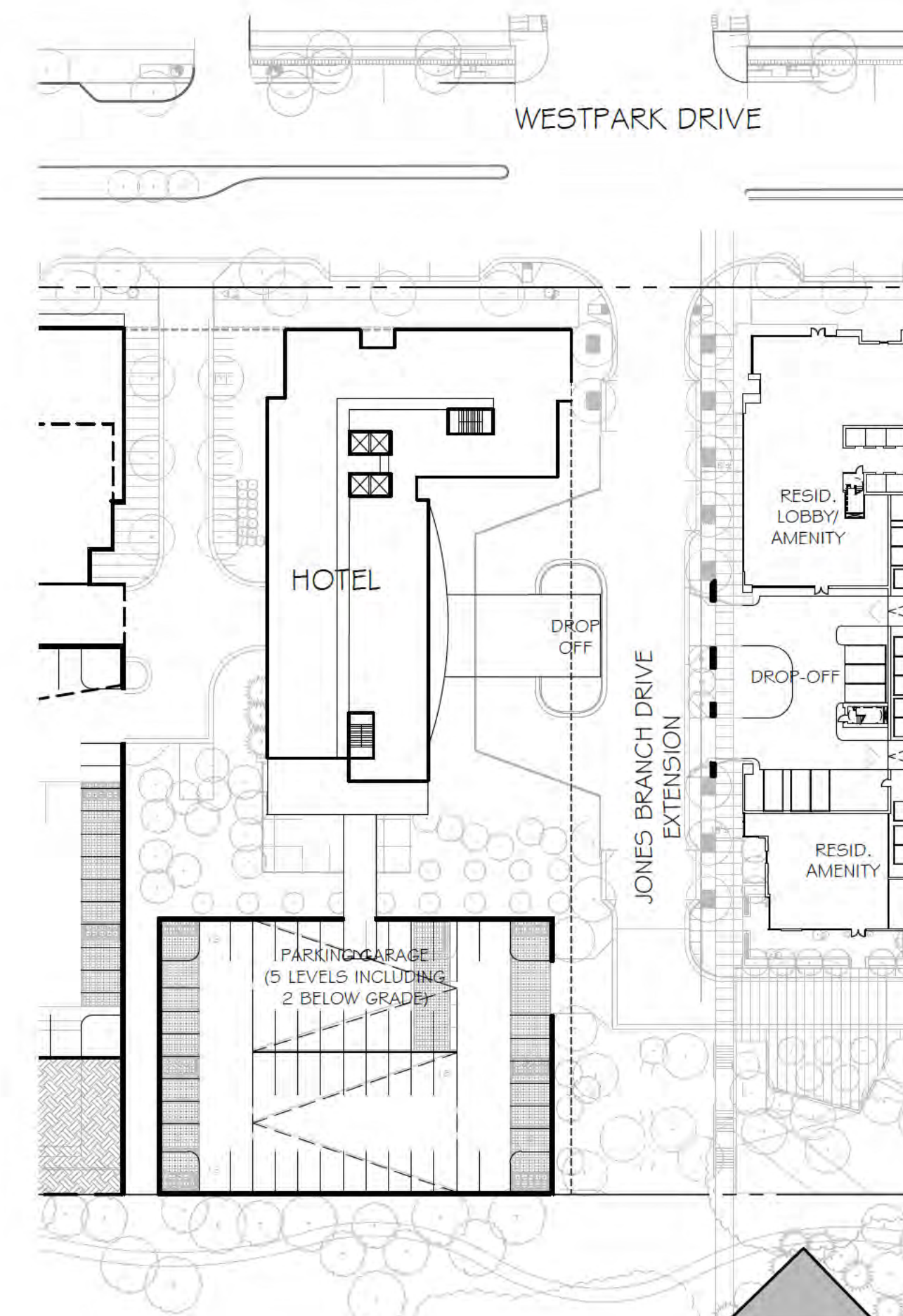

02 ALTERNATE 1 - TYPICAL LEVEL PLAN  
SCALE: 1' = 60'-0"

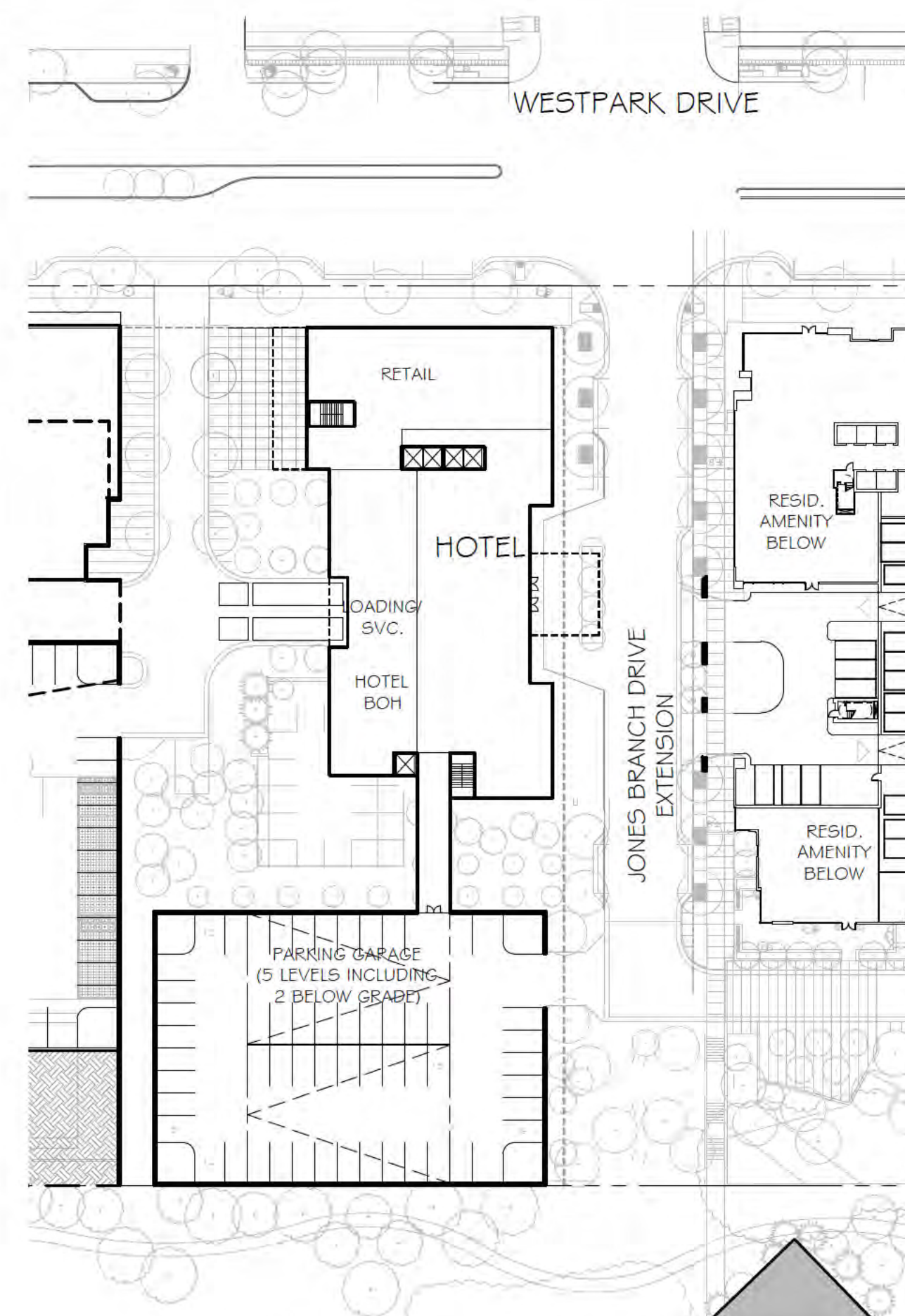

03 ALTERNATE 2 - GROUND LEVEL PLAN  
SCALE: 1' = 60'-0"

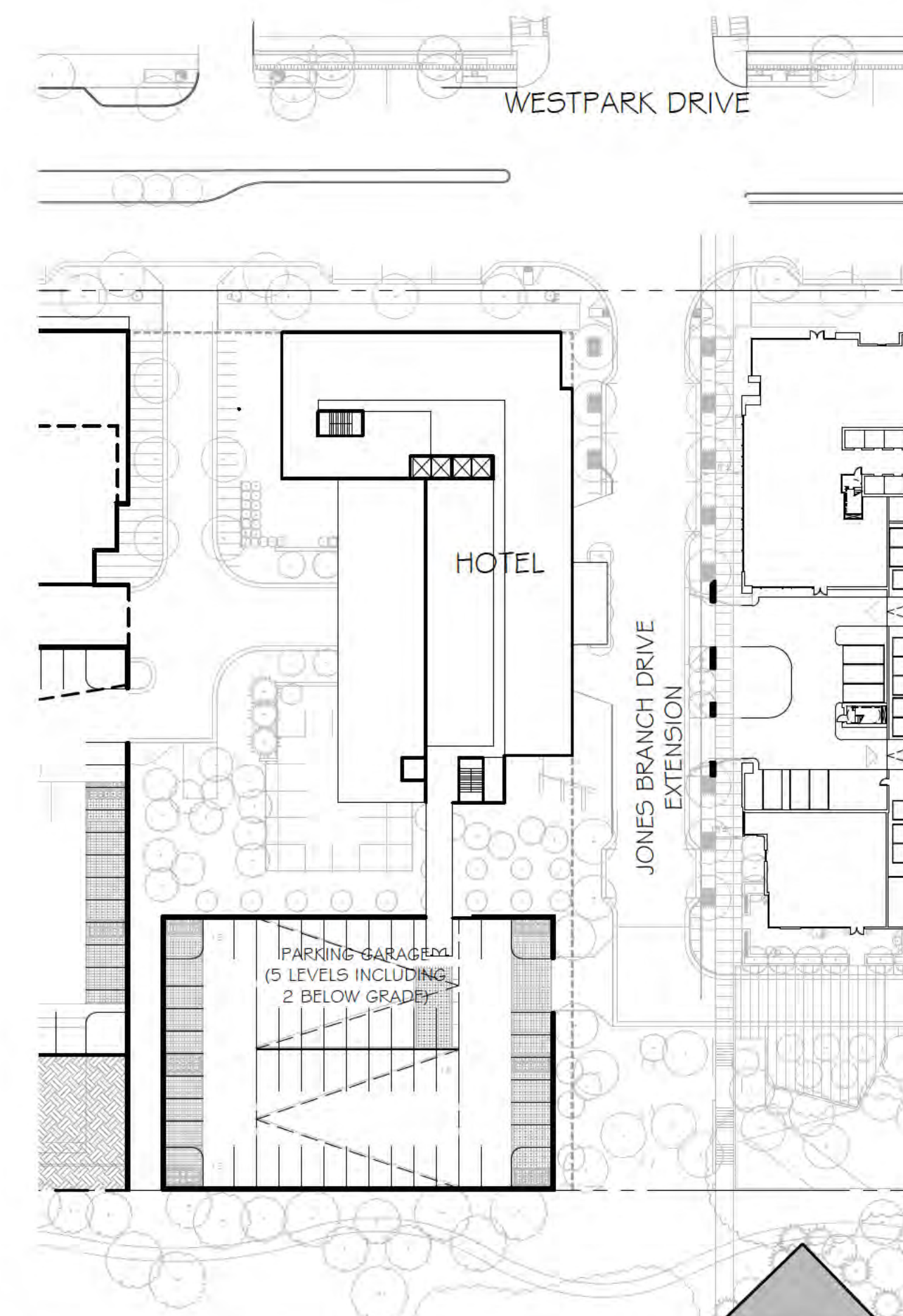

04 ALTERNATE 2 - TYPICAL LEVEL PLAN  
SCALE: 1' = 60'-0"

**Bowman**  
CONSULTING  
Bowman Consulting Group, Ltd.  
14020 Thunderbolt Place Suite 300  
Chantilly, Virginia 20151  
Phone: (703) 464-1000  
Fax: (703) 464-1000  
www.bowmanconsulting.com

**PARKERRODRIGUEZ, INC.**  
101 North Union St., #320  
Alexandria VA 22314  
703.546.5010  
Planning Urban Design  
Landscape Architecture

**WDC**  
Architecture PLLC  
1025 Connecticut Avenue NW  
Suite 300  
Washington, DC 20008  
Tel: 202.557.8300  
Fax: 202.463.2198  
www.wdcarch.com  
Email: wdc@wdcarch.com

**Cityline**  
PARTNERS  
A SUBSIDIARY OF  
DLJ Real Estate Capital Partners

**BLOCK D ALTERNATE PLANS**  
**ARBOR ROW**  
CONCEPTUAL DEVELOPMENT PLAN 2011-PR-023  
PROVIDENCE DISTRICT - FAIRFAX COUNTY, VIRGINIA

PLAN STATUS	
07/22/11	PER COUNTY COMMENTS
12/07/11	PER COUNTY COMMENTS
02/24/12	PER COUNTY COMMENTS
05/25/12	PER COUNTY COMMENTS
07/23/12	PER COUNTY COMMENTS
08/29/12	PER COUNTY COMMENTS
10/05/12	PER COUNTY COMMENTS
DATE	DESCRIPTION
SCALE	H:
JOB No.	
DATE	: APRIL 26, 2011
FILE No.	7403-07-001
SHEET	A3.4

Architectural plans, elevations, illustrations, materials, building heights etc are conceptual and are subject to revision with Final Development Plan and Final Site Plan applications.





**01** SITE SECTION - NORTH ALONG WESTPARK DRIVE  
SCALE: 1" = 80'-0"



**02** SITE SECTION - SOUTH  
SCALE: 1" = 80'-0"

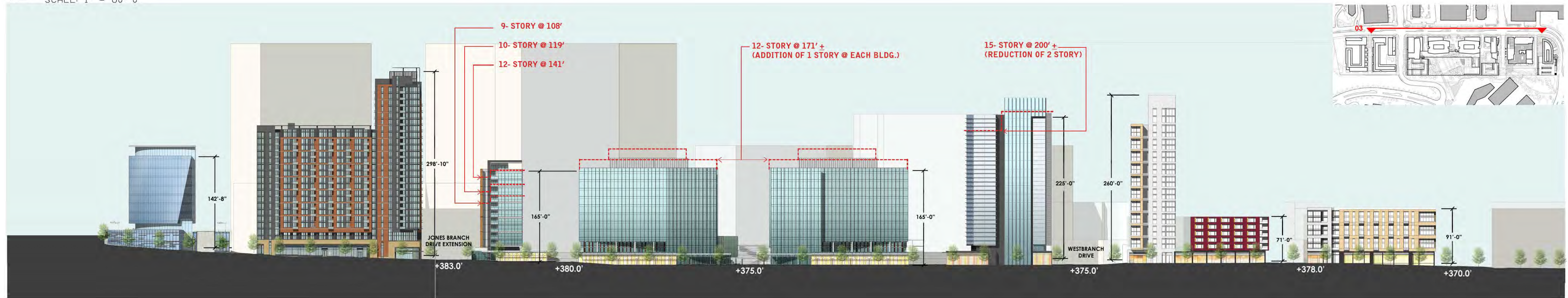

**03** SITE SECTION - ALTERNATE/NORTH ALONG WESTPARK DRIVE  
SCALE: 1" = 80'-0"

Site sections presented on this sheet are preliminary and are provided to aid in the understanding of grade change across the subject property and the relationship of proposed buildings and other uses. Building design and the final grading are subject to change with final engineering and architectural design.

Application No: **RZ 2011-PR-023** Staff: **M. Ladd**

**APPROVED DEVELOPMENT PLAN**  
(L\_GDP) (X\_CDP) (L\_FDP) (L\_PRC) (L\_DP) (L\_EP) (L\_SE) (L\_CSP) (L\_SP) (L\_VC)

SEE PROFFERS DATED: **Oct 26, 2012**  
SEE CONDITIONS DATED: **Nov 20, 2012** (X\_BOS) (L\_PC) (L\_BZA)  
Comments: **Concurr W/ PCA 88-D-005-07**

**& ZONING** Sheet **42** of **78**

-See FDP for Block A, E, and F for additional details.  
Proposed building height is shown on CDP sheets A4.0/4.1/4.2.  
Refer to C2.1/Table 1 for allowable building height ranges.

Architectural plans, elevations, illustrations, materials, building heights etc are conceptual and are subject to revision with Final Development Plan and Final Site Plan applications.

**Bowman CONSULTING**  
Bowman Consulting Group, Ltd.  
14020 Thunderbolt Place Suite 300  
Chantilly, Virginia 20151  
Phone: (703) 464-1000  
Fax: (703) 464-1000  
www.bowmanconsulting.com  
© Bowman Consulting Group, Ltd.

**PARKER RODRIGUEZ, INC.**  
101 North Union St., #320  
Alexandria VA 22314  
703.546.5010  
Planning Urban Design  
Landscape Architecture

**WDC ARCHITECTURE PLLC**  
1025 Connecticut Avenue NW  
Suite 300  
Washington, DC 20008  
Tel: 202.657.8300  
Fax: 202.463.2198  
wdc@wdcarch.com  
www.wdcarch.com

**Cityline PARTNERS**  
A SUBSIDIARY OF  
DLR Real Estate Capital Partners

**SITE SECTIONS**  
**ARBOR ROW**  
CONCEPTUAL DEVELOPMENT PLAN 2011-PR-023  
PROVIDENCE DISTRICT - FAIRFAX COUNTY, VIRGINIA

DATE	DESCRIPTION
07/22/11	PER COUNTY COMMENTS
12/07/11	PER COUNTY COMMENTS
02/24/12	PER COUNTY COMMENTS
05/25/12	PER COUNTY COMMENTS
07/23/12	PER COUNTY COMMENTS
08/29/12	PER COUNTY COMMENTS
10/05/12	PER COUNTY COMMENTS
DATE	DESCRIPTION
SCALE	H:
JOB No.	
DATE	APRIL 26, 2011
FILE No.	7403-07-001
SHEET	A4.0





**01** SITE SECTION - EAST ALONG JONES BRANCH DRIVE EXTENSION  
SCALE: 1" = 80'-0"



**02** SITE SECTION - WEST ALONG WESTBRANCH DRIVE  
SCALE: 1" = 80'-0"



**03** SITE SECTION - EAST ALONG WESTBRANCH DRIVE  
SCALE: 1" = 80'-0"

Site sections presented on this sheet are preliminary and are provided to aid in the understanding of grade change across the subject property and the relationship of proposed buildings and other uses. Building design and the final grading are subject to change with final engineering and architectural design.

Application No: **RZ 2011-PR-023** Staff: **M. Ladd**

**APPROVED DEVELOPMENT PLAN**  
 (L\_GDP) (X\_CDP) (L\_FDP) (L\_PRC) (L\_DP) (L\_EP) (L\_SE) (L\_CSP) (L\_SP) (L\_VC)  
 SEE PROFFERS DATED: **Oct 26, 2012**  
 SEE CONDITIONS DATED:  
 Date of Final Approval: **Nov 20, 2012** (L\_BOS) (L\_PC) (L\_BZA)  
 Comments: **Concurr: W/ PCA 88-D-005-07**

**PLANNING & ZONING** Sheet **43** of **78**

-See FDP for Block A, E, and F for additional details.  
 Proposed building height is shown on CDP sheets A4.0/4.1/4.2.  
 Refer to C2.1/Table 1 for allowable building height ranges.

Architectural plans, elevations, illustrations, materials, building heights etc are conceptual and are subject to revision with Final Development Plan and Final Site Plan applications.

**Bowman**  
 CONSULTING  
 Bowman Consulting Group, Ltd.  
 14020 Thunderbolt Place Suite 300  
 Chantilly, Virginia 20151  
 Phone: (703) 464-1000  
 Fax: (703) 464-1994  
 www.bowmanconsulting.com  
 © Bowman Consulting Group, Ltd.

**PARKER RODRIGUEZ, INC.**  
 101 North Union St., #320  
 Alexandria VA 22314  
 703.646.5010  
 Planning Urban Design  
 Landscape Architecture

**WDC**  
 Architecture PLLC  
 1125 Connecticut Avenue NW  
 Suite 300  
 Washington, DC 20036  
 Tel: 202.657.8300  
 Fax: 202.463.2199  
 Email: wdc@wdcarch.com

**Cityline**  
 PARTNERS  
 A SUBSIDIARY OF  
 DLJ Real Estate Capital Partners

**SITE SECTIONS**  
**ARBOR ROW**  
 CONCEPTUAL DEVELOPMENT PLAN 2011-PR-023  
 PROVIDENCE DISTRICT - FAIRFAX COUNTY, VIRGINIA

PLAN STATUS	
07/22/11	PER COUNTY COMMENTS
12/01/11	PER COUNTY COMMENTS
02/24/12	PER COUNTY COMMENTS
05/25/12	PER COUNTY COMMENTS
07/23/12	PER COUNTY COMMENTS
08/29/12	PER COUNTY COMMENTS
10/05/12	PER COUNTY COMMENTS
DATE	DESCRIPTION
SCALE	H:
JOB No.	
DATE	APRIL 26, 2011
FILE No.	7403-07-001
SHEET	A4.1





**01** SITE SECTION - EAST ALONG JONES BRANCH DRIVE EXTENSION  
SCALE: 1" = 50'-0"



**02** SITE SECTION - WEST ALONG WESTBRANCH DRIVE  
SCALE: 1" = 50'-0"

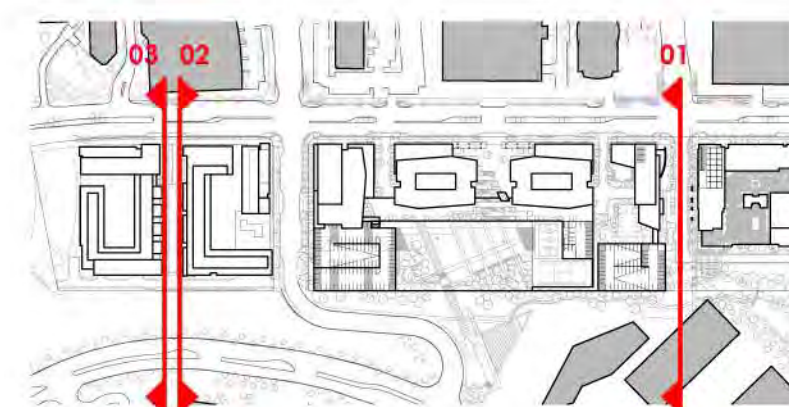

**03** SITE SECTION - EAST ALONG WESTBRANCH DRIVE  
SCALE: 1" = 50'-0"

Application No: **RZ 2011-PR-023** Staff: **M. Ladd**  
**APPROVED DEVELOPMENT PLAN**  
 (L\_GDP) (X\_CDP) (L\_FDP) (L\_PRC) (L\_DP) (L\_EP) (L\_SE) (L\_GSP) (L\_SP) (L\_VO)  
 SEE PROFFERS DATED: **Oct 26, 2012**  
 SEE CONDITIONS DATED:  
 Date of Final Approval: **Nov 20, 2012** (S\_BOS) (L\_PC) (L\_BZA)  
 Comments: **Concurr W/ PCA 88-D-005-07**  
**& ZONING** Sheet **44** of **78**

Site sections presented on this sheet are preliminary and are provided to aid in the understanding of grade change across the subject property and the relationship of proposed buildings and other uses. Building design and the final grading are subject to change with final engineering and architectural design.

-See FDP for Block A, E, and F for additional details.  
 Proposed building height is shown on CDP sheets A4.0/4.1/4.2.  
 Refer to C2.1/Table 1 for allowable building height ranges.  
 Architectural plans, elevations, illustrations, materials, building heights etc are conceptual and are subject to revision with Final Development Plan and Final Site Plan applications.

**Bowman**  
 CONSULTING  
 Bowman Consulting Group, Ltd.  
 14020 Thunderbolt Place Suite 300  
 Chantilly, Virginia 20151  
 Phone: (703) 464-1000  
 Fax: (703) 464-1000  
 www.bowmanconsulting.com  
 © Bowman Consulting Group, Ltd.

**PARKERRODRIGUEZ, INC.**  
 101 North Union St., #20  
 Alexandria VA 22314  
 703.546.5010  
 Planning Urban Design  
 Landscape Architecture

**WDC**  
 Architecture PLLC  
 1025 Connecticut Avenue NW  
 Suite 300  
 Washington, DC 20036  
 Tel: 202.657.8300  
 Fax: 202.463.2199  
 Email: wdc@wdcarch.com

**Cityline**  
 PARTNERS  
 A SUBSIDIARY OF  
 DLJ Real Estate Capital Partners

**ENLARGED SITE SECTIONS**  
**ARBOR ROW**  
 CONCEPTUAL DEVELOPMENT PLAN 2011-PR-023  
 PROVIDENCE DISTRICT - FAIRFAX COUNTY, VIRGINIA

PLAN STATUS	
07/22/11	PER COUNTY COMMENTS
12/07/11	PER COUNTY COMMENTS
02/24/12	PER COUNTY COMMENTS
05/25/12	PER COUNTY COMMENTS
07/23/12	PER COUNTY COMMENTS
08/29/12	PER COUNTY COMMENTS
10/05/12	PER COUNTY COMMENTS
DATE	DESCRIPTION
SCALE	H:
JOB No.	
DATE	APRIL 26, 2011
FILE No.	7403-07-001
SHEET	A4.2





**01** 9:00 AM  
NTS



**02** 12:00 PM  
NTS



**03** 3:00 PM  
NTS

Application No: **RZ 2011-PR-023** Staff: **M. Ladd**  
**APPROVED DEVELOPMENT PLAN**  
 (L\_GDP) (X\_CDP) (L\_FDP) (L\_PRC) (L\_DP) (L\_SP) (L\_SE) (L\_CSP) (L\_SP) (L\_VO)  
 SEE PROFFERS DATED: **Oct 26, 2012**  
 SEE CONDITIONS DATED:  
 Date of Final Approval: **Nov 20, 2012** (X\_BOS) (L\_PC) (L\_BZA)  
 Comments: **Concurr W/ PCA 88-D-005-07**  
**ZONING** Sheet **45** of **78**

**MARCH / SEPTEMBER 21ST  
SHADOW ANALYSIS**

-See FDP for Block A, E, and F for additional details.

Architectural plans, elevations, illustrations, materials, building heights etc are conceptual and are subject to revision with Final Development Plan and Final Site Plan applications.

PLAN STATUS	
07/22/11	PER COUNTY COMMENTS
12/07/11	PER COUNTY COMMENTS
02/24/12	PER COUNTY COMMENTS
05/25/12	PER COUNTY COMMENTS
07/23/12	PER COUNTY COMMENTS
08/29/12	PER COUNTY COMMENTS
10/05/12	PER COUNTY COMMENTS
DATE	DESCRIPTION
SCALE	H:
JOB No.	
DATE :	APRIL 26, 2011
FILE No.	7403-07-001
SHEET	A5.0



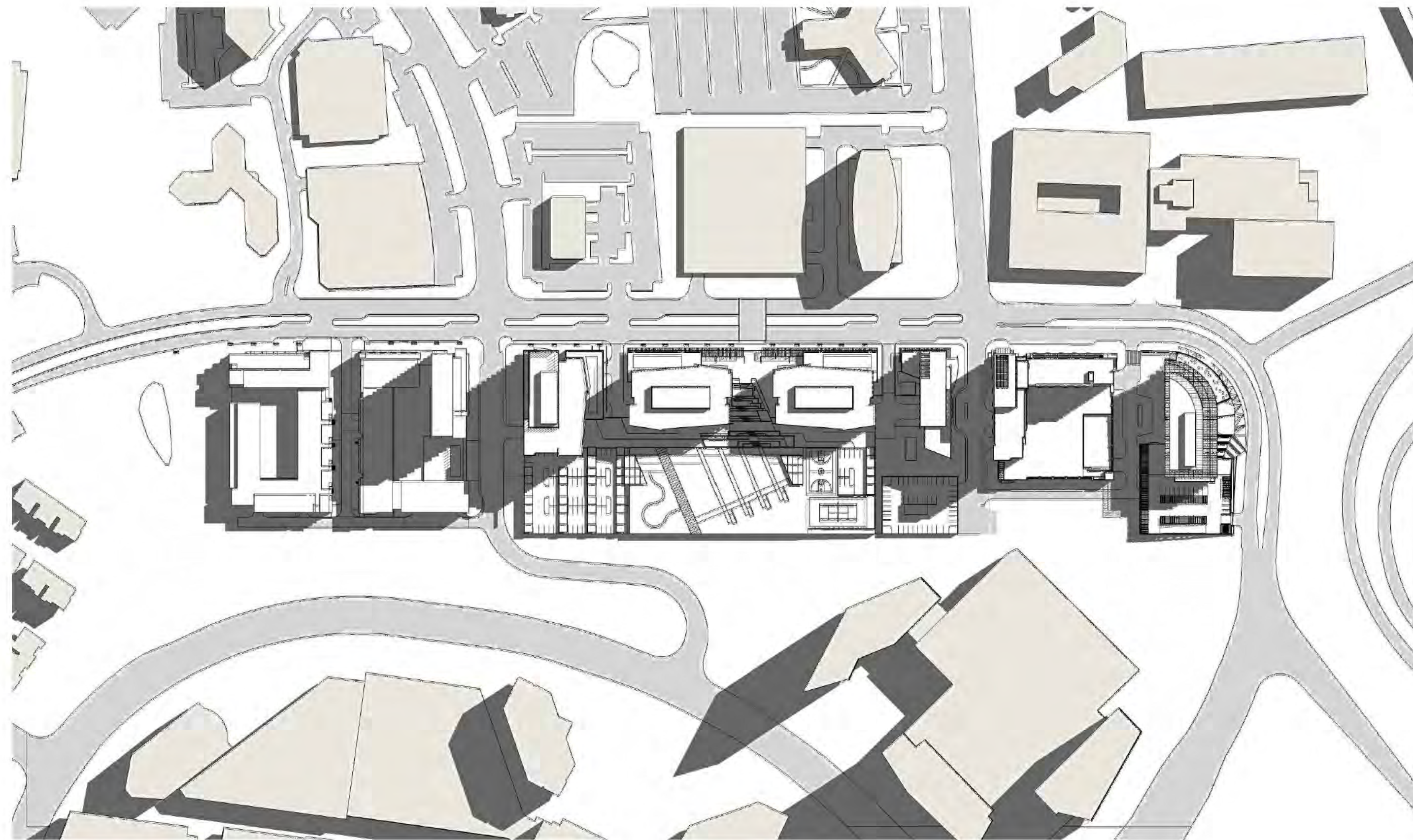

**01** 9:00 AM  
NTS

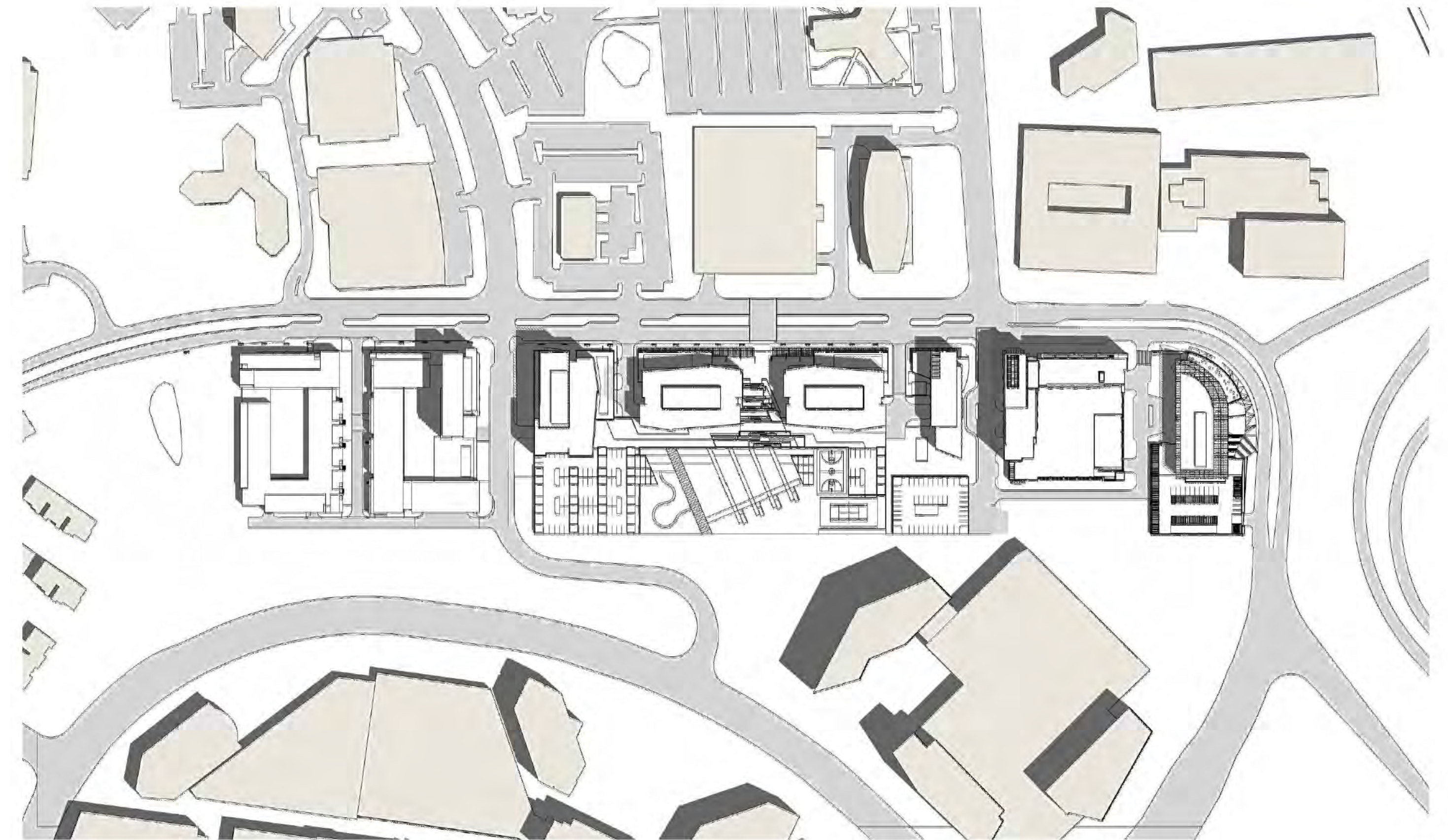

**02** 12:00 PM  
NTS



**03** 3:00 PM  
NTS

Application No: RZ 2011-PR-023 Staff: M. Ladd  
**APPROVED DEVELOPMENT PLAN**  
 (L\_GDP) (X\_CDP) (L\_FDP) (L\_PRC) (L\_DP) (L\_SP) (L\_SE) (L\_CSP) (L\_SP) (L\_VC)  
 SEE PROFFERS DATED: Oct 26, 2012  
 SEE CONDITIONS DATED: Nov 20, 2012 (X\_BOS) (L\_PC) (L\_BZA)  
 Date of Final Approval: Nov 20, 2012 (X\_BOS) (L\_PC) (L\_BZA)  
 Comments: Concurr W/ PCA 88-D-005-07  
**& ZONING** Sheet 46 of 78

**JUNE 21ST  
SHADOW ANALYSIS**

-See FDP for Block A, E, and F for additional details.

Architectural plans, elevations, illustrations, materials, building heights etc are conceptual and are subject to revision with Final Development Plan and Final Site Plan applications.

DATE	DESCRIPTION
07/22/11	PER COUNTY COMMENTS
12/07/11	PER COUNTY COMMENTS
02/24/12	PER COUNTY COMMENTS
05/25/12	PER COUNTY COMMENTS
07/23/12	PER COUNTY COMMENTS
08/29/12	PER COUNTY COMMENTS
10/05/12	PER COUNTY COMMENTS
DATE	DESCRIPTION
SCALE	H:
JOB No.	
DATE :	APRIL 26, 2011
FILE No.	7403-07-001
SHEET	A5.1





**01** 9:00 AM  
NTS



**02** 12:00 PM  
NTS

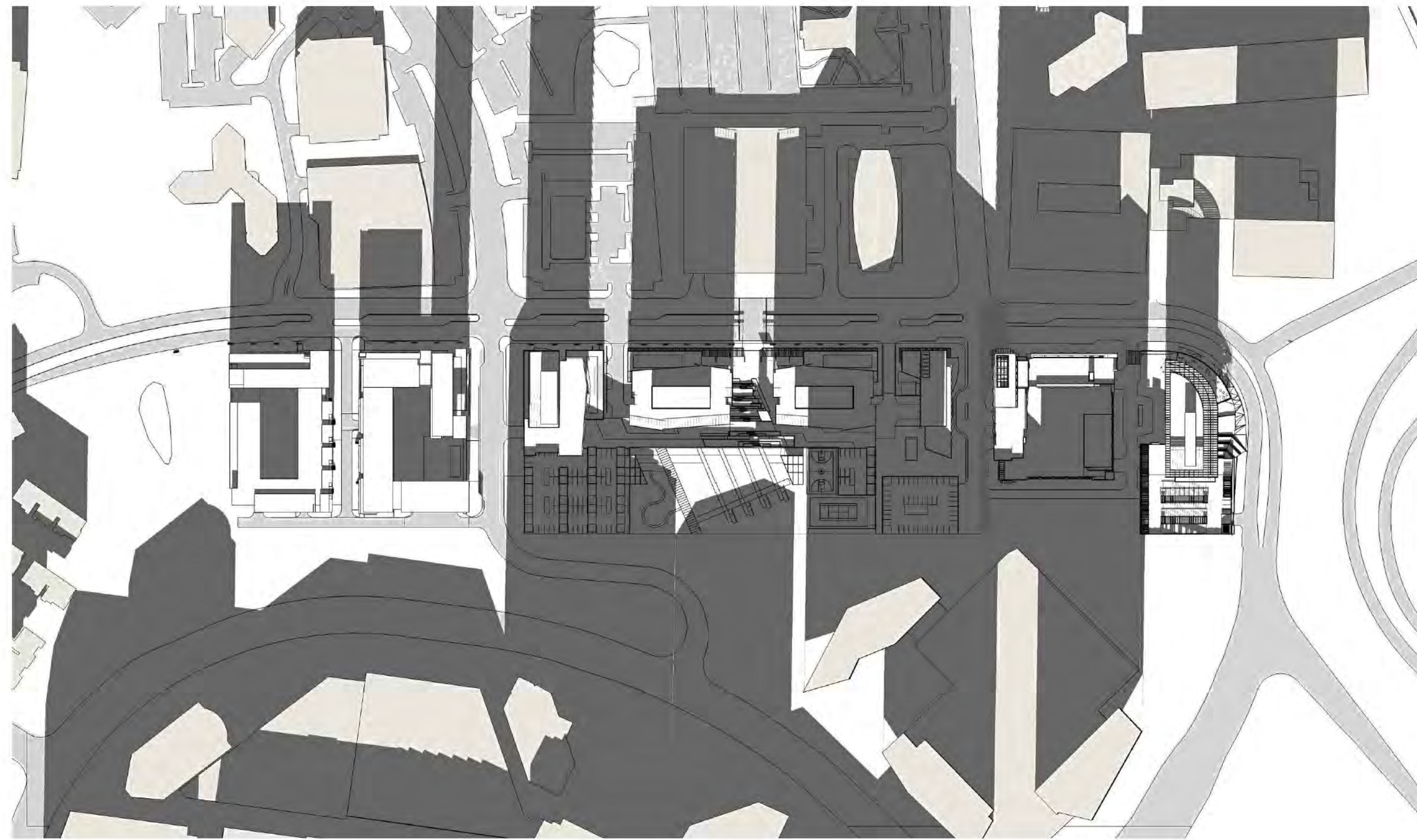

**03** 3:00 PM  
NTS

Application No: RZ 2011-PR-023 Staff: M. Ladd  
**APPROVED DEVELOPMENT PLAN**  
 (L\_GDP) (X\_CDP) (L\_FDP) (L\_PRC) (L\_DP) (L\_SP) (L\_SE) (L\_CSP) (L\_SP) (L\_VO)  
 SEE PROFFERS DATED: Oct 26, 2012  
 SEE CONDITIONS DATED: Nov 20, 2012 (X\_BOS) (L\_PC) (L\_BZA)  
 Date of Final Approval: **Nov 20, 2012**  
 Comments: Concurr: **W/ PCA 88-D-005-07**  
**& ZONING** Sheet 47 of 78

**DECEMBER 21ST  
SHADOW ANALYSIS**

-See FDP for Block A, E, and F for additional details.

Architectural plans, elevations, illustrations, materials, building heights etc are conceptual and are subject to revision with Final Development Plan and Final Site Plan applications.

DATE	DESCRIPTION
07/22/11	PER COUNTY COMMENTS
12/07/11	PER COUNTY COMMENTS
02/24/12	PER COUNTY COMMENTS
05/25/12	PER COUNTY COMMENTS
07/23/12	PER COUNTY COMMENTS
08/29/12	PER COUNTY COMMENTS
10/05/12	PER COUNTY COMMENTS
SCALE	H:
JOB No.	
DATE	: APRIL 26, 2011
FILE No.	: 7403-07-001
SHEET	: A5.2





**Bowman**  
CONSULTING  
Bowman Consulting Group, Ltd  
14020 Thunderbolt Place Suite 300  
Chantilly, Virginia 20151  
Phone: (703) 464-1000  
Fax: (703) 464-1000  
www.bowmanconsulting.com  
© Bowman Consulting Group, Ltd.

**PARKER RODRIGUEZ, INC.**  
101 North Union St., #320  
Alexandria VA 22314  
703.546.5010  
Planning Urban Design  
Landscape Architecture

**WDC**  
Architecture PLLC  
1125 Connecticut Avenue NW  
Suite 300  
Washington, DC 20036  
Tel: 202.657.8300  
Fax: 202.463.2198  
www.wdcarch.com  
wdc@wdcarch.com

**Cityline**  
PARTNERS  
A SUBSIDIARY OF  
DLJ Real Estate Capital Partners

**PERSPECTIVES**  
**ARBOR ROW**  
CONCEPTUAL DEVELOPMENT PLAN 2011-PR-023  
PROVIDENCE DISTRICT - FAIRFAX COUNTY, VIRGINIA

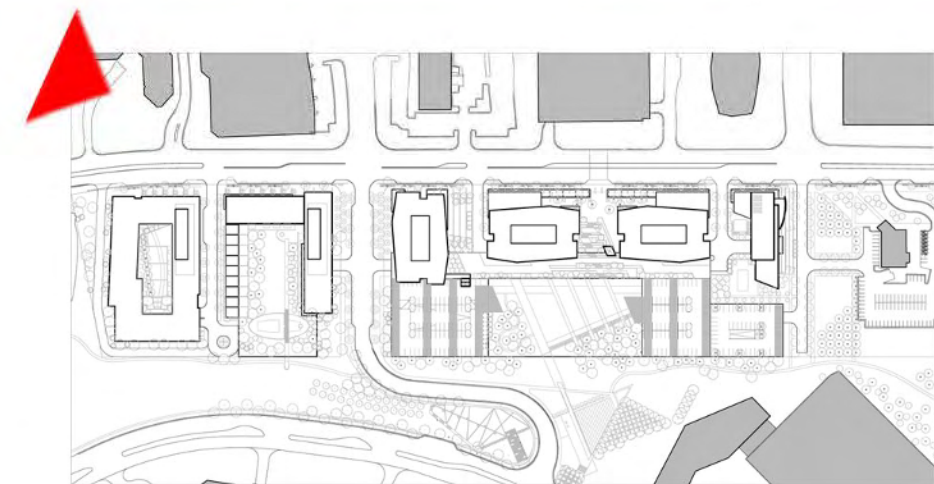

Application No: **RZ 2011-PR-023** Staff: **M. Ladd**  
**APPROVED DEVELOPMENT PLAN**  
(L\_GDP) (X\_LDP) (L\_FDP) (L\_PRC) (L\_DPI) (L\_EP) (L\_SE) (L\_CSP) (L\_SP) (L\_VC)  
SEE PROFFERS DATED: **Oct 26, 2012**  
SEE CONDITIONS DATED:  
Date of Final Approval: **Nov 20, 2012** (X\_BOS) (L\_PC) (L\_BZA)  
Comments: **Concurr W PCA 88-D-005-07**  
**& ZONING** Sheet 48 of 78

PLAN STATUS	
07/22/11	PER COUNTY COMMENTS
12/07/11	PER COUNTY COMMENTS
02/24/12	PER COUNTY COMMENTS
05/25/12	PER COUNTY COMMENTS
07/23/12	PER COUNTY COMMENTS
08/29/12	PER COUNTY COMMENTS
10/05/12	PER COUNTY COMMENTS
DATE	DESCRIPTION
SCALE	H:
JOB No.	
DATE :	<b>APRIL 26, 2011</b>
FILE No.	<b>7403-07-001</b>
SHEET	<b>A6.0</b>

-See FDP for Block A, E, and F for additional details.

Architectural plans, elevations, illustrations, materials, building heights etc are conceptual and are subject to revision with Final Development Plan and Final Site Plan applications.

For Information Only





**Bowman**  
CONSULTING  
Bowman Consulting Group, Ltd  
14020 Thunderbolt Place Suite 300  
Chantilly, Virginia 20151  
Phone: (703) 464-1000  
Fax: (703) 464-1000  
www.bowmanconsulting.com  
© Bowman Consulting Group, Ltd.

**PARKERRODRIGUEZ, INC.**  
101 North Union St., #320  
Alexandria VA 22314  
703.546.5010  
Planning Urban Design  
Landscape Architecture

**WDC**  
Architecture PLLC  
1125 Connecticut Avenue NW  
Suite 300  
Washington, DC 20036  
Tel: 202.657.8300  
Fax: 202.463.2198  
Email: wdc@wdcarch.com

**Cityline**  
PARTNERS  
A SUBSIDIARY OF  
DLJ Real Estate Capital Partners

**PERSPECTIVES**  
**ARBOR ROW**  
CONCEPTUAL DEVELOPMENT PLAN 2011-PR-023  
PROVIDENCE DISTRICT - FAIRFAX COUNTY, VIRGINIA

PLAN STATUS	
07/22/11	PER COUNTY COMMENTS
12/07/11	PER COUNTY COMMENTS
02/24/12	PER COUNTY COMMENTS
05/25/12	PER COUNTY COMMENTS
07/23/12	PER COUNTY COMMENTS
08/29/12	PER COUNTY COMMENTS
10/05/12	PER COUNTY COMMENTS
DATE	DESCRIPTION
SCALE	H:
JOB No.	
DATE :	APRIL 26, 2011
FILE No.	7403-07-001
SHEET	<b>A6.1</b>

Application No: **RZ 2011-PR-023** Staff: **M. Ladd**  
**APPROVED DEVELOPMENT PLAN**  
L\_GDPJ L\_CCDP L\_FDPI L\_PRC L\_DP L\_EP L\_SE L\_CSP L\_SP L\_VC  
SEE PROFFERS DATED: **Oct 26, 2012**  
SEE CONDITIONS DATED: **Nov 20, 2012** (SOS) (L\_PC) (L\_BZA)  
Date of Final Approval: **Nov 20, 2012** (SOS) (L\_PC) (L\_BZA)  
Comments: **Concurr W/ PCA 88-D-005-07**  
**& ZONING** Sheet **49** of **78**

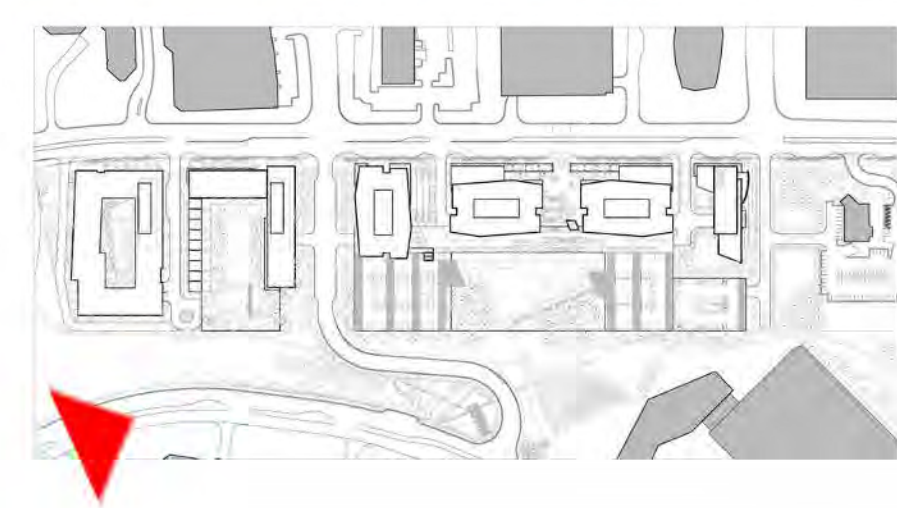

-See FDP for Block A, E, and F for additional details.

Architectural plans, elevations, illustrations, materials, building heights etc are conceptual and are subject to revision with Final Development Plan and Final Site Plan applications.

For Information Only





**Bowman**  
CONSULTING  
Bowman Consulting Group, Ltd.  
14020 Thunderbolt Place Suite 300  
Chantilly, Virginia 20151  
Phone: (703) 464-1000  
Fax: (703) 464-1999  
www.bowmanconsulting.com  
© Bowman Consulting Group, Ltd.

**PARKERRODRIGUEZ, INC.**  
101 North Union St., #320  
Alexandria VA 22314  
703.546.5010  
Planning, Urban Design  
Landscape Architecture

**WDC**  
Architecture PLLC  
1025 Connecticut Avenue NW  
Suite 300  
Washington, DC 20036  
Tel: 202.657.8300  
Fax: 202.463.2198  
www.wdcarch.com  
wdc@wdcarch.com

**Cityline**  
PARTNERS  
A subsidiary of  
DLJ Real Estate Capital Partners

**PERSPECTIVES**  
**ARBOR ROW**  
CONCEPTUAL DEVELOPMENT PLAN 2011-PR-023  
PROVIDENCE DISTRICT - FAIRFAX COUNTY, VIRGINIA

-See FDP for Block A, E, and F for additional details.

Architectural plans, elevations, illustrations, materials, building heights etc are conceptual and are subject to revision with Final Development Plan and Final Site Plan applications.

Application No: RZ 2011-PR-023 Staff: M. Ladd  
**APPROVED DEVELOPMENT PLAN**  
(L\_GDP) (X\_CDP) (L\_FDP) (L\_PRC) (L\_DP) (L\_EP) (L\_SE) (L\_CSP) (L\_SP) (L\_VC)  
SEE PROFFERS DATED: Oct 26, 2012  
SEE CONDITIONS DATED:  
Date of Final Approval: Nov 20, 2012 (X\_BOS) (L\_PC) (L\_BZA)  
Comments: Concurr PCA 88-D-005-07  
**& ZONING** Sheet 50 of 78

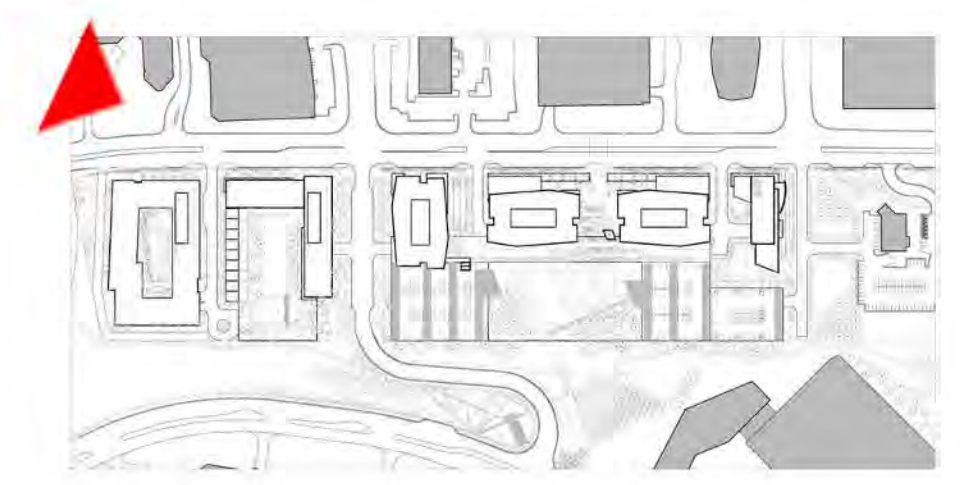

DATE	DESCRIPTION
07/22/11	PER COUNTY COMMENTS
12/07/11	PER COUNTY COMMENTS
02/24/12	PER COUNTY COMMENTS
05/25/12	PER COUNTY COMMENTS
07/23/12	PER COUNTY COMMENTS
08/29/12	PER COUNTY COMMENTS
10/05/12	PER COUNTY COMMENTS
SCALE	H:
JOB No.	
DATE	APRIL 26, 2011
FILE No.	7403-07-001
SHEET	<b>A6.2</b>

For Information Only





**Bowman**  
CONSULTING  
Bowman Consulting Group, Ltd.  
14020 Thunderbolt Place Suite 300  
Chantilly, Virginia 20151  
Phone: (703) 464-1000  
Fax: (703) 464-1000  
www.bowmanconsulting.com  
© Bowman Consulting Group, Ltd.

**PARKERRODRIGUEZ, INC.**  
101 North Union St., #320  
Alexandria VA 22314  
703.546.5010  
Planning Urban Design  
Landscape Architecture

**WDC**  
Architecture PLLC  
1125 Connecticut Avenue NW  
Suite 300  
Washington, DC 20036  
Tel: 202.657.8300  
Fax: 202.463.2198  
Email: wdc@wdcarch.com

**Cityline**  
PARTNERS  
A SUBSIDIARY OF  
DLJ Real Estate Capital Partners

**PERSPECTIVES**  
**ARBOR ROW**  
CONCEPTUAL DEVELOPMENT PLAN 2011-PR-023  
PROVIDENCE DISTRICT - FAIRFAX COUNTY, VIRGINIA

Application No: **RZ 2011-PR-023** Staff: **M. Ladd**  
**APPROVED DEVELOPMENT PLAN**  
(L\_GDP) (X\_CDP) (L\_FDP) (L\_PRC) (L\_DP) (L\_CP) (L\_SE) (L\_CSP) (L\_SP) (L\_VC)  
SEE PROFFERS DATED: **Oct 26, 2012**  
SEE CONDITIONS DATED:  
Date of Final Approval: **Nov 20, 2012** (X\_BOS) (L\_PC) (L\_BZA)  
Comments: **Concurr W/ PCA 88-D-005-07**  
**& ZONING** Sheet **51** of **78**

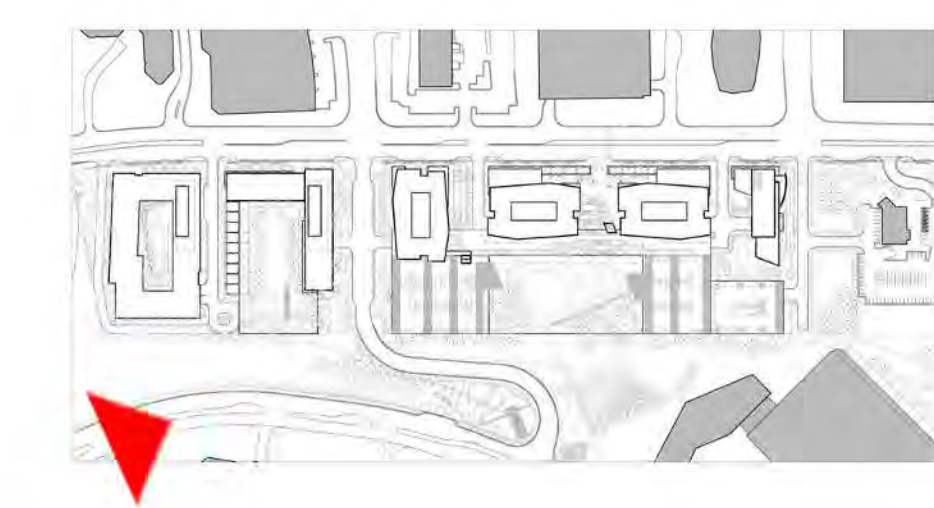

-See FDP for Block A, E, and F for additional details.

Architectural plans, elevations, illustrations, materials, building heights etc are conceptual and are subject to revision with Final Development Plan and Final Site Plan applications.

For Information Only

PLAN STATUS	
07/22/11	PER COUNTY COMMENTS
12/07/11	PER COUNTY COMMENTS
02/24/12	PER COUNTY COMMENTS
05/25/12	PER COUNTY COMMENTS
07/23/12	PER COUNTY COMMENTS
08/29/12	PER COUNTY COMMENTS
10/05/12	PER COUNTY COMMENTS
DATE	DESCRIPTION
SCALE	H:
JOB No.	
DATE :	APRIL 26, 2011
FILE No.	7403-07-001
SHEET	<b>A6.3</b>





**Bowman**  
CONSULTING  
Bowman Consulting Group, Ltd  
14020 Thunderbolt Place Suite 300  
Chantilly, Virginia 20151  
Phone: (703) 464-1000  
Fax: (703) 464-1000  
www.bowmanconsulting.com  
© Bowman Consulting Group, Ltd.

**PARKERRODRIGUEZ, INC.**  
101 North Union St., #320  
Alexandria VA 22314  
703.546.5010  
Planning Urban Design  
Landscape Architecture

**WDC**  
Architecture PLLC  
1125 Connecticut Avenue NW  
Suite 300  
Washington, DC 20036  
Tel: 202.657.8300  
Fax: 202.463.2198  
Email: wdc@wdcarch.com

**Cityline**  
PARTNERS  
A SUBSIDIARY OF  
DLJ Real Estate Capital Partners

**PERSPECTIVES**  
**ARBOR ROW**  
CONCEPTUAL DEVELOPMENT PLAN 2011-PR-023  
PROVIDENCE DISTRICT - FAIRFAX COUNTY, VIRGINIA

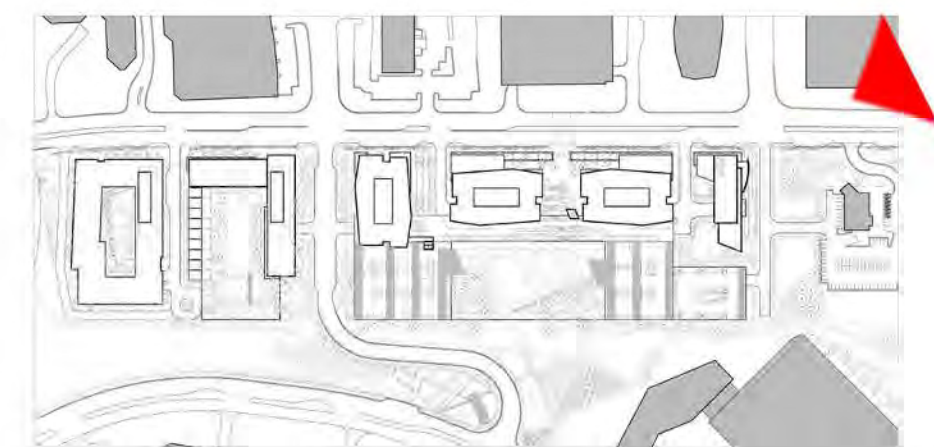

Application No: **RZ 2011-PR-023** Staff: **M. Ladd**  
**APPROVED DEVELOPMENT PLAN**  
(L)GDP (X)CDP (L)FDP (L)PRC (L)DP (L)SP (L)SE (L)CSP (L)SP (L)VO  
SEE PROFFERS DATED: **Oct 26, 2012**  
SEE CONDITIONS DATED:  
Date of Final Approval: **Nov 20, 2012** (X)BOS (L)PC (L)BZA  
Comments: **Concurr W/ PCA 88-D-005-07**  
**& ZONING** Sheet **52** of **78**

-See FDP for Block A, E, and F for additional details.  
Architectural plans, elevations, illustrations, materials, building heights etc are conceptual and are subject to revision with Final Development Plan and Final Site Plan applications.

PLAN STATUS	
07/22/11	PER COUNTY COMMENTS
12/07/11	PER COUNTY COMMENTS
02/24/12	PER COUNTY COMMENTS
05/25/12	PER COUNTY COMMENTS
07/23/12	PER COUNTY COMMENTS
08/29/12	PER COUNTY COMMENTS
10/05/12	PER COUNTY COMMENTS
DATE	DESCRIPTION
SCALE	H:
JOB No.	
DATE	APRIL 26, 2011
FILE No.	7403-07-001
SHEET	<b>A6.4</b>





**Bowman**  
CONSULTING  
Bowman Consulting Group, Ltd.  
14020 Thunderbolt Place Suite 300  
Chantilly, Virginia 20151  
Phone: (703) 464-1000  
Fax: (703) 464-1000  
www.bowmanconsulting.com  
© Bowman Consulting Group, Ltd.

**PARKERRODRIGUEZ, INC.**  
101 North Union St., #320  
Alexandria VA 22314  
703.546.5010  
Planning Urban Design  
Landscape Architecture

**WDC**  
Architecture PLLC  
1125 Connecticut Avenue NW  
Suite 300  
Washington, DC 20036  
Tel: 202.657.8300  
Fax: 202.463.2198  
wdc@wdcarch.com

**Cityline**  
PARTNERS  
A subsidiary of  
DLJ Real Estate Capital Partners

**PERSPECTIVES**  
**ARBOR ROW**  
CONCEPTUAL DEVELOPMENT PLAN 2011-PR-023  
PROVIDENCE DISTRICT - FAIRFAX COUNTY, VIRGINIA

PLAN STATUS	
07/22/11	PER COUNTY COMMENTS
12/07/11	PER COUNTY COMMENTS
02/24/12	PER COUNTY COMMENTS
05/25/12	PER COUNTY COMMENTS
07/23/12	PER COUNTY COMMENTS
08/29/12	PER COUNTY COMMENTS
10/05/12	PER COUNTY COMMENTS
DATE	DESCRIPTION
SCALE	H:
JOB No.	
DATE :	APRIL 26, 2011
FILE No.	7403-07-001
SHEET	<b>A6.5</b>

Application No: **RZ 2011-PR-023** Staff: **M. Ladd**  
**APPROVED DEVELOPMENT PLAN**  
(L\_GDP) (X\_DP) (L\_FDP) (L\_PRC) (L\_DP) (L\_EP) (L\_SE) (L\_CSP) (L\_SP) (L\_VCI)  
SEE PROFFERS DATED: **Oct 26, 2012**  
SEE CONDITIONS DATED:  
Date of Final Approval: **Nov 20, 2012** (X\_BOS) (L\_PC) (L\_BZA)  
Comments: Concurr: **WJ, PCA 88-D-005-07**  
**& ZONING** Sheet 53 of 78

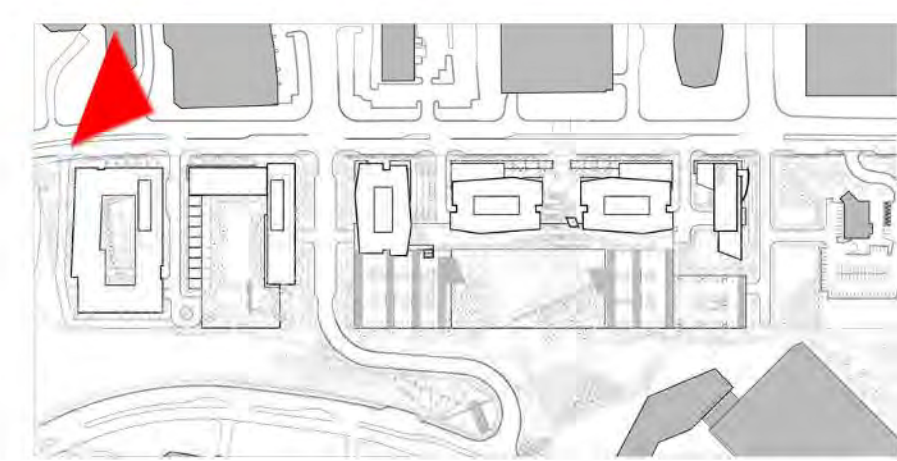

-See FDP for Block A, E, and F for additional details.

Architectural plans, elevations, illustrations, materials, building heights etc are conceptual and are subject to revision with Final Development Plan and Final Site Plan applications.

For Information Only





**Bowman**  
CONSULTING  
Bowman Consulting Group, Ltd.  
14020 Thunderbolt Place Suite 300  
Chantilly, Virginia 20151  
Phone: (703) 464-1000  
Fax: (703) 464-1000  
www.bowmanconsulting.com  
© Bowman Consulting Group, Ltd.

**PARKERRODRIGUEZ, INC.**  
101 North Union St., #320  
Alexandria VA 22314  
703.546.5010  
Planning Urban Design  
Landscape Architecture

**WDC**  
Architecture PLLC  
1125 Connecticut Avenue NW  
Suite 300  
Washington, DC 20036  
Tel: 202 657 8300  
Fax: 202 463 2198  
Email: wdc@wdcarch.com

**Cityline**  
PARTNERS  
A SUBSIDIARY OF  
DLJ Real Estate Capital Partners

**PERSPECTIVES**  
**ARBOR ROW**  
CONCEPTUAL DEVELOPMENT PLAN 2011-PR-023  
PROVIDENCE DISTRICT - FAIRFAX COUNTY, VIRGINIA

Application No: **RZ 2011-PR-023** Staff: **M. Ladd**  
**APPROVED DEVELOPMENT PLAN**  
(L\_GDP) (X\_CDP) (L\_FDP) (L\_PRC) (L\_DP) (L\_EP) (L\_SE) (L\_CSP) (L\_SP) (L\_VC)  
SEE PROFFERS DATED: **Oct 26, 2012**  
SEE CONDITIONS DATED:  
Date of Final Approval: **Nov 20, 2012** (X\_BOS) (L\_PC) (L\_BZA)  
Comments: **Concurr: W/ PCA 88-D-005-07**  
**& ZONING** Sheet **54** of **78**

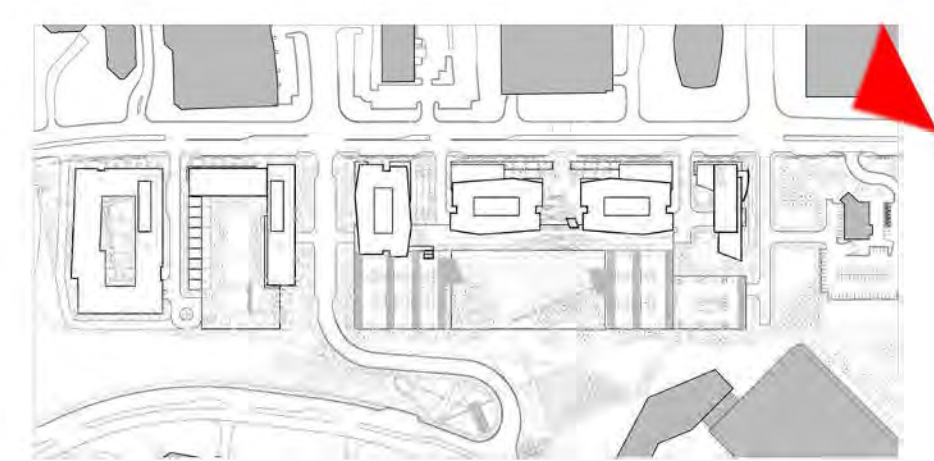

-See FDP for Block A, E, and F for additional details.

Architectural plans, elevations, illustrations, materials, building heights etc are conceptual and are subject to revision with Final Development Plan and Final Site Plan applications.

For Information Only

PLAN STATUS	
07/22/11	PER COUNTY COMMENTS
12/07/11	PER COUNTY COMMENTS
02/24/12	PER COUNTY COMMENTS
05/25/12	PER COUNTY COMMENTS
07/23/12	PER COUNTY COMMENTS
08/29/12	PER COUNTY COMMENTS
10/05/12	PER COUNTY COMMENTS
DATE	DESCRIPTION
SCALE	H:
JOB No.	
DATE :	<b>APRIL 26, 2011</b>
FILE No.	<b>7403-07-001</b>
SHEET	<b>A6.6</b>





Application No: RZ 2011-PR-023 Staff: M. Ladd  
**APPROVED DEVELOPMENT PLAN**  
 (GDP) (CDP) (FDP) (PRC) (LDP) (LSE) (LSP) (LVC)  
 SEE PROFFERS DATED: Oct 26, 2012  
 SEE CONDITIONS DATED:  
 Date of Final Approval: Nov 20, 2012 (BOS) (LPC) (LZA)  
 Comments: Concurr W/ PCA 88-D-005-07  
**& ZONING** Sheet 55 of 78



THE PLAN AND IMAGERY SHOWN MAY BE MODIFIED WITH FINAL ENGINEERING AND DESIGN, PROVIDED THAT THE GENERAL DESIGN QUALITY AND CHARACTERISTICS ARE IN SUBSTANTIAL CONFORMANCE WITH THAT SHOWN.

**Bowman CONSULTING**  
 Bowman Consulting Group, Ltd.  
 14020 Thunderbolt Place Suite 300  
 Chantilly, Virginia 20151  
 Phone: (703) 464-1000  
 Fax: (703) 464-1000  
 www.bowmanconsulting.com  
 © Bowman Consulting Group, Ltd.

**PARKERRODRIGUEZ, INC.**  
 101 North Union St., #200  
 Alexandria VA 22314  
 703.546.5010  
 Planning Urban Design  
 Landscape Architecture

WDC Architecture PLLC  
 1025 Connecticut Avenue NW  
 Suite 300  
 Washington, DC 20036  
 Tel: 202.657.8300  
 Fax: 202.463.2198  
 www.wdcarch.com  
 wdc@wdcarch.com

**Cityline PARTNERS**  
 A SUBSIDIARY OF  
 DLJ Real Estate Capital Partners

ILLUSTRATIVE LANDSCAPE PLAN  
**ARBOR ROW**  
 CONCEPTUAL DEVELOPMENT PLAN 2011-PR-023  
 PROVIDENCE DISTRICT - FAIRFAX COUNTY, VIRGINIA

PLAN STATUS	
07/22/11	PER COUNTY COMMENTS
12/07/11	PER COUNTY COMMENTS
02/24/12	PER COUNTY COMMENTS
05/25/12	PER COUNTY COMMENTS
07/23/12	PER COUNTY COMMENTS
08/29/12	PER COUNTY COMMENTS
10/05/12	PER COUNTY COMMENTS
DATE	DESCRIPTION
SCALE	H: 1" = 150'-0"

JOB No.  
 DATE : APRIL 26, 2011  
 FILE No. 7403-07-001  
 SHEET **L1.0**



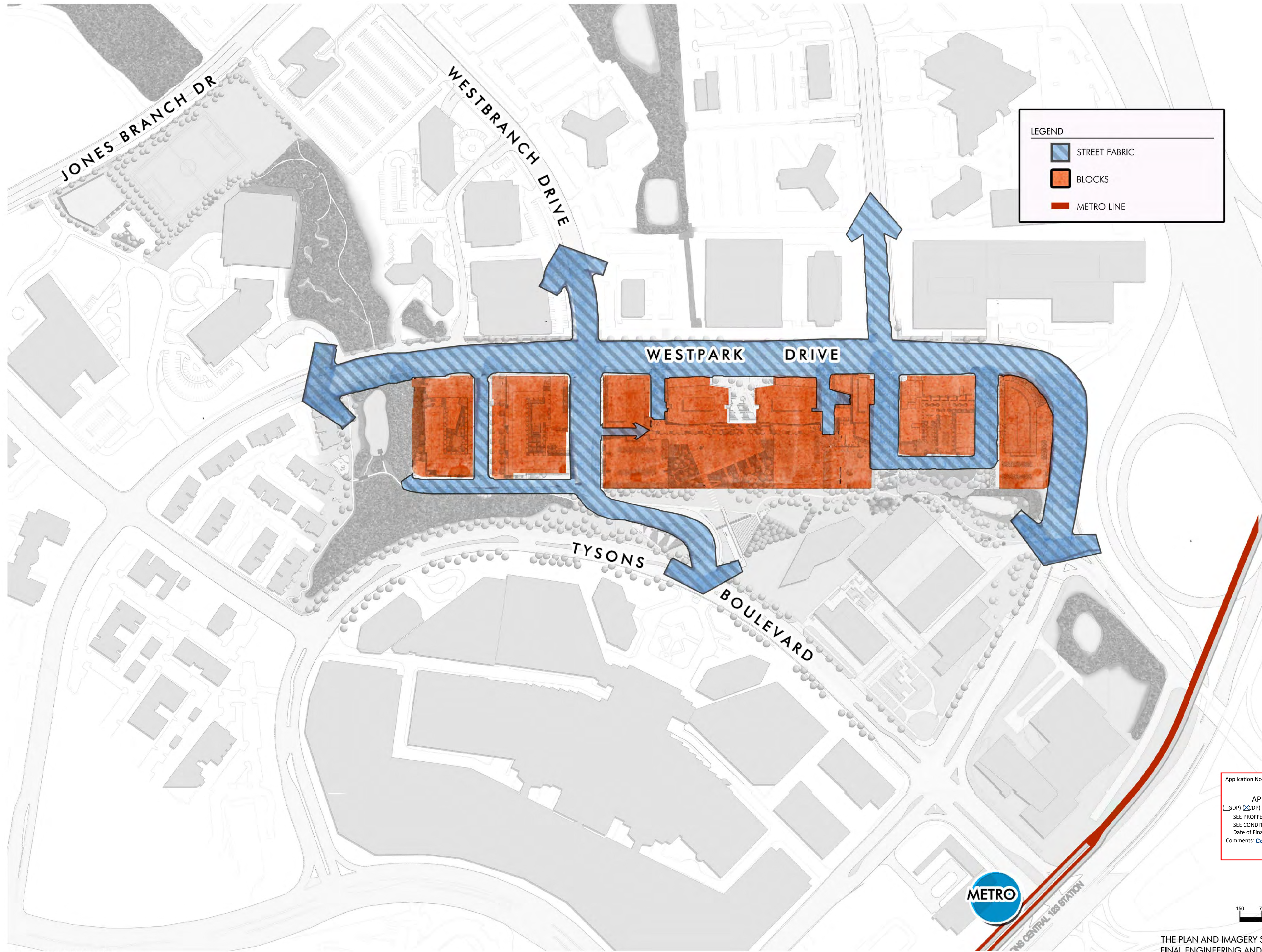

**LEGEND**

- STREET FABRIC
- BLOCKS
- METRO LINE

Application No: RZ 2011-PR-023 Staff: M. Ladd  
 APPROVED DEVELOPMENT PLAN  
 (L\_GDP) (L\_CDP) (L\_FDP) (L\_PRC) (L\_DP) (L\_EP) (L\_SE) (L\_CSP) (L\_SP) (L\_VC)  
 SEE PROFFERS DATED: Oct 26, 2012  
 SEE CONDITIONS DATED:  
 Date of Final Approval: Nov 20, 2012 (L\_SOS) (L\_PC) (L\_BZA)  
 Comments: Concurr W/ PCA 88-D-005-07  
**& ZONING** Sheet 56 of 78

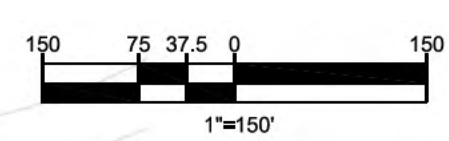

FOR INFORMATION ONLY

THE PLAN AND IMAGERY SHOWN MAY BE MODIFIED WITH FINAL ENGINEERING AND DESIGN, PROVIDED THAT THE GENERAL DESIGN QUALITY AND CHARACTERISTICS ARE IN SUBSTANTIAL CONFORMANCE WITH THAT SHOWN.

**Bowman CONSULTING**  
 Bowman Consulting Group, Ltd.  
 14020 Thunderbolt Place Suite 300  
 Chantilly, Virginia 20151  
 Phone: (703) 464-1000  
 Fax: (703) 464-1000  
 www.bowmanconsulting.com  
 © Bowman Consulting Group, Ltd.

**PARKER RODRIGUEZ, INC.**  
 101 North Union St., #200  
 Alexandria VA 22314  
 703.546.5010  
 Planning, Urban Design  
 Landscape Architecture

**WDC Architecture** PLLC  
 1025 Connecticut Avenue NW  
 Suite 300  
 Washington, DC 20036  
 Tel: 202.657.8300  
 Fax: 202.463.2198  
 www.wdcarch.com  
 wdc@wdcarch.com

**Cityline PARTNERS**  
 A SUBSIDIARY OF  
 DLJ Real Estate Capital Partners

**URBAN FABRIC & BLOCKS DIAGRAM**  
**ARBOR ROW**  
 CONCEPTUAL DEVELOPMENT PLAN 2011-PR-023  
 PROVIDENCE DISTRICT - FAIRFAX COUNTY, VIRGINIA

PLAN STATUS	
07/22/11	PER COUNTY COMMENTS
12/07/11	PER COUNTY COMMENTS
02/24/12	PER COUNTY COMMENTS
05/25/12	PER COUNTY COMMENTS
07/23/12	PER COUNTY COMMENTS
08/29/12	PER COUNTY COMMENTS
10/05/12	PER COUNTY COMMENTS
DATE	DESCRIPTION
SCALE	H: 1" = 150'-0"
JOB No.	
DATE	APRIL 26, 2011
FILE No.	7403-07-001
SHEET	L2.0



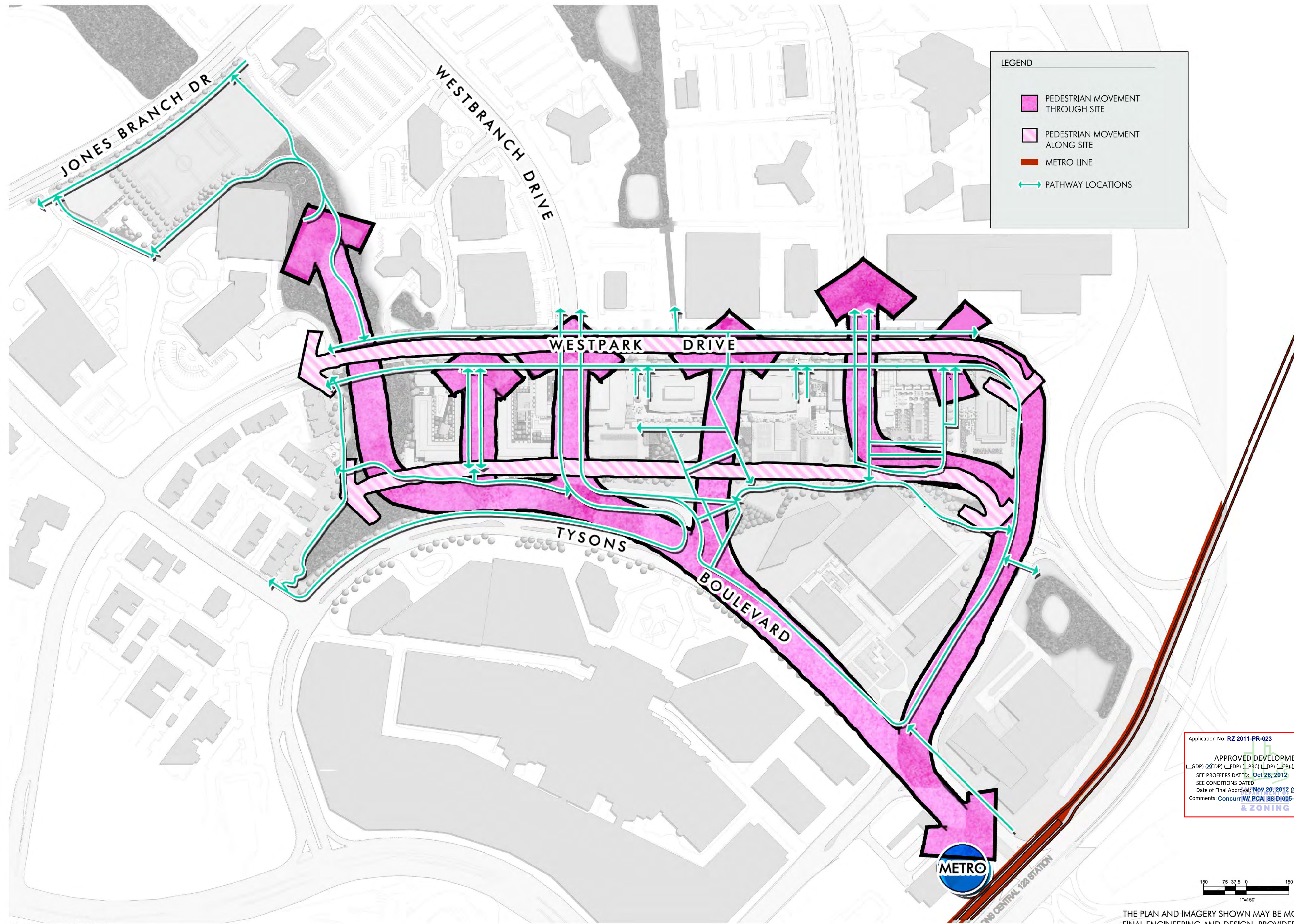

**LEGEND**

- PEDESTRIAN MOVEMENT THROUGH SITE
- PEDESTRIAN MOVEMENT ALONG SITE
- METRO LINE
- PATHWAY LOCATIONS

Application No: RZ 2011-PR-023 Staff: M. Ladd

APPROVED DEVELOPMENT PLAN  
 (L\_GDP) (L\_CDP) (L\_FDP) (L\_PRC) (L\_DPI) (L\_SFI) (L\_CSP) (L\_SFI) (L\_VG)  
 SEE PROFFERS DATED: Oct 26, 2012  
 SEE CONDITIONS DATED:  
 Date of Final Approval: Nov 20, 2012 (L\_SOS) (L\_PC) (L\_BZA)  
 Comments: Concurr. W/ PCA 88-D-005-07  
**& ZONING** Sheet 57 of 78

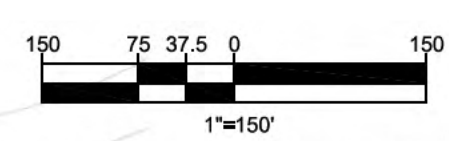

FOR INFORMATION ONLY

THE PLAN AND IMAGERY SHOWN MAY BE MODIFIED WITH FINAL ENGINEERING AND DESIGN, PROVIDED THAT THE GENERAL DESIGN QUALITY AND CHARACTERISTICS ARE IN SUBSTANTIAL CONFORMANCE WITH THAT SHOWN.

**Bowman CONSULTING**  
 Bowman Consulting Group, Ltd.  
 14020 Thunderbolt Place Suite 300  
 Chantilly, Virginia 20151  
 Phone: (703) 464-1000  
 Fax: (703) 464-1000  
 www.bowmanconsulting.com  
 © Bowman Consulting Group, Ltd.

**PARKER RODRIGUEZ, INC.**  
 101 North Union St., #200  
 Alexandria VA 22314  
 703.946.5010  
 Planning, Urban Design  
 Landscape Architecture

**WDC Architecture PLLC**  
 1125 Connecticut Avenue NW  
 Suite 300  
 Washington, DC 20036  
 Tel: 202.657.8300  
 Fax: 202.463.2198  
 Email: wdc@wdcarch.com

**Cityline PARTNERS**  
 A SUBSIDIARY OF  
 DLJ Real Estate Capital Partners

**PEDESTRIAN FLOW DIAGRAM**  
**ARBOR ROW**  
 CONCEPTUAL DEVELOPMENT PLAN 2011-PR-023  
 PROVIDENCE DISTRICT - FAIRFAX COUNTY, VIRGINIA

PLAN STATUS	
07/22/11	PER COUNTY COMMENTS
12/07/11	PER COUNTY COMMENTS
02/24/12	PER COUNTY COMMENTS
05/25/12	PER COUNTY COMMENTS
07/23/12	PER COUNTY COMMENTS
08/29/12	PER COUNTY COMMENTS
10/05/12	PER COUNTY COMMENTS
DATE	DESCRIPTION
SCALE	H: 1" = 150'-0"
JOB No.	
DATE	APRIL 26, 2011
FILE No.	7403-07-001
SHEET	L2.1





**LEGEND**

- URBAN STREET EDGE
- METRO LINE
- GREEN LINKS
- PLAZAS AND POCKET PARKS
- GREEN CONNECTIONS

Application No: **RZ 2011-PR-023** Staff: **M. Ladd**

**APPROVED DEVELOPMENT PLAN**  
 (L\_GDP) (X\_CDP) (L\_FD) (L\_PRC) (L\_DP) (L\_EP) (L\_SE) (L\_CSP) (L\_SP) (L\_VC)  
 SEE PROFFERS DATED: **Oct 26, 2012**  
 SEE CONDITIONS DATED:  
 Date of Final Approval: **Nov 20, 2012** (X\_SPOS) (L\_PC) (L\_BZA)  
 Comments: **Concurr. W/ PCA 88-D-005-07**  
**& ZONING** Sheet **58** of **78**

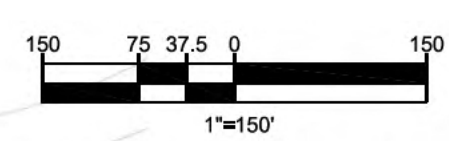

FOR INFORMATION ONLY

THE PLAN AND IMAGERY SHOWN MAY BE MODIFIED WITH FINAL ENGINEERING AND DESIGN, PROVIDED THAT THE GENERAL DESIGN QUALITY AND CHARACTERISTICS ARE IN SUBSTANTIAL CONFORMANCE WITH THAT SHOWN.

**Bowman CONSULTING**  
 Bowman Consulting Group, Ltd.  
 14020 Thunderbolt Place Suite 300  
 Chantilly, Virginia 20151  
 Phone: (703) 464-1000  
 Fax: (703) 464-1000  
 www.bowmanconsulting.com  
 © Bowman Consulting Group, Ltd.

**PARKER RODRIGUEZ, INC.**  
 101 North Union St., #220  
 Alexandria VA 22314  
 703.546.5010  
 Planning, Urban Design  
 Landscape Architecture

**WDC Architecture PLLC**  
 1025 Connecticut Avenue NW  
 Suite 300  
 Washington, DC 20036  
 Tel: 202.657.8300  
 Fax: 202.463.2198  
 Email: wdc@wdcarch.com

**Cityline PARTNERS**  
 A SUBSIDIARY OF  
 DLJ Real Estate Capital Partners

**OPEN SPACE CONNECTIONS DIAGRAM**  
**ARBOR ROW**  
 CONCEPTUAL DEVELOPMENT PLAN 2011-PR-023  
 PROVIDENCE DISTRICT - FAIRFAX COUNTY, VIRGINIA

PLAN STATUS	
07/22/11	PER COUNTY COMMENTS
12/07/11	PER COUNTY COMMENTS
02/24/12	PER COUNTY COMMENTS
05/25/12	PER COUNTY COMMENTS
07/23/12	PER COUNTY COMMENTS
08/29/12	PER COUNTY COMMENTS
10/05/12	PER COUNTY COMMENTS
DATE	DESCRIPTION
SCALE	H: 1" = 150'-0"
JOB No.	
DATE	APRIL 26, 2011
FILE No.	7403-07-001
SHEET	<b>L2.2</b>



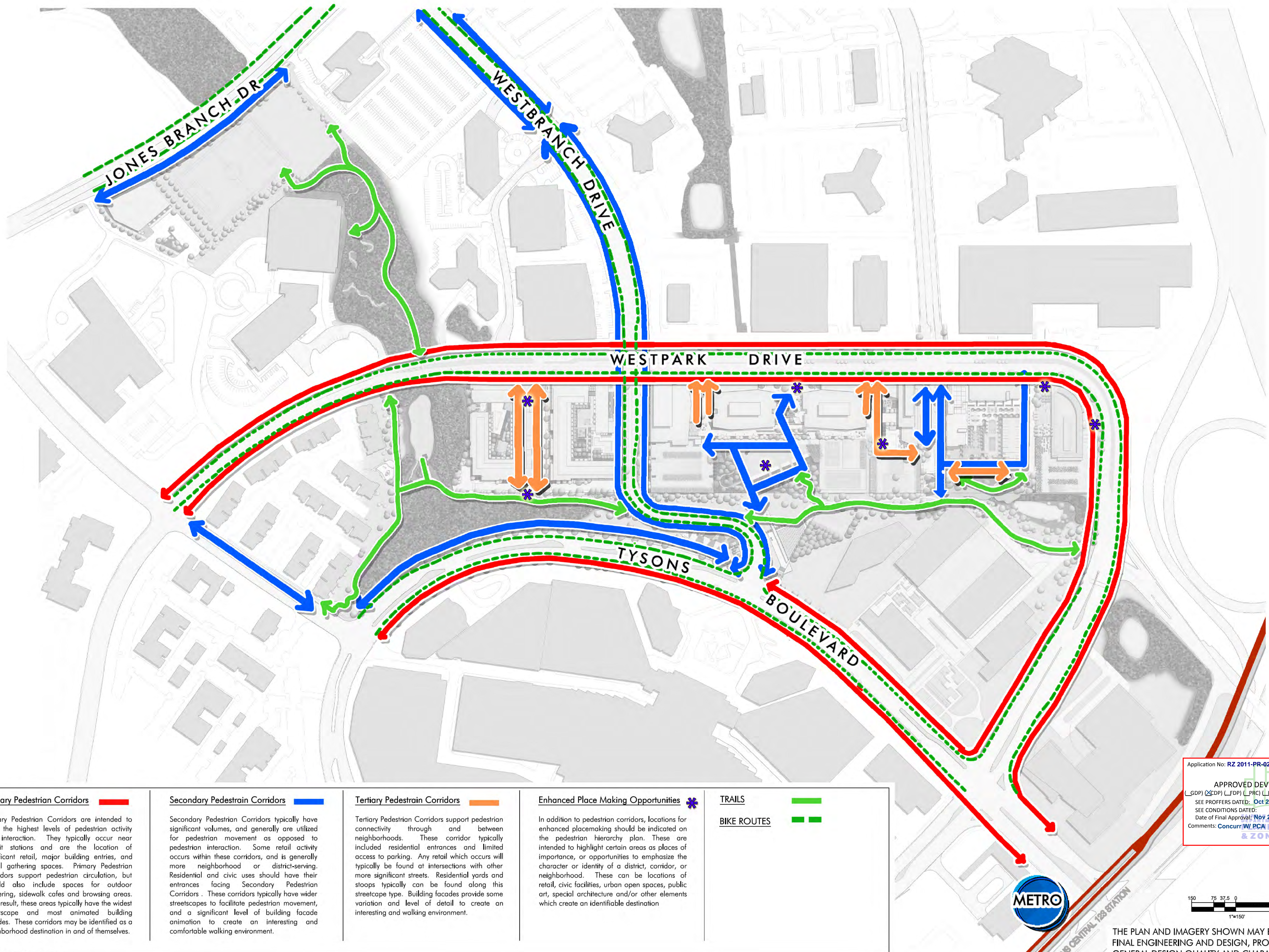

**Primary Pedestrian Corridors**

Primary Pedestrian Corridors are intended to have the highest levels of pedestrian activity and interaction. They typically occur near transit stations and are the location of significant retail, major building entries, and social gathering spaces. Primary Pedestrian Corridors support pedestrian circulation, but should also include spaces for outdoor gathering, sidewalk cafes and browsing areas. As a result, these areas typically have the widest streetscape and most animated building facades. These corridors may be identified as a neighborhood destination in and of themselves.

**Secondary Pedestrian Corridors**

Secondary Pedestrian Corridors typically have significant volumes, and generally are utilized for pedestrian movement as opposed to pedestrian interaction. Some retail activity occurs within these corridors, and is generally more neighborhood or district-serving. Residential and civic uses should have their entrances facing Secondary Pedestrian Corridors. These corridors typically have wider streetscapes to facilitate pedestrian movement, and a significant level of building facade animation to create an interesting and comfortable walking environment.

**Tertiary Pedestrian Corridors**

Tertiary Pedestrian Corridors support pedestrian connectivity through and between neighborhoods. These corridors typically include residential entrances and limited access to parking. Any retail which occurs will typically be found at intersections with other more significant streets. Residential yards and stoops typically can be found along this street type. Building facades provide some variation and level of detail to create an interesting and walking environment.

**Enhanced Place Making Opportunities**

In addition to pedestrian corridors, locations for enhanced placemaking should be indicated on the pedestrian hierarchy plan. These are intended to highlight certain areas as places of importance, or opportunities to emphasize the character or identity of a district, corridor, or neighborhood. These can be locations of retail, civic facilities, urban open spaces, public art, special architecture and/or other elements which create an identifiable destination

**TRAILS**

BIKE ROUTES

Application No: **RZ 2011-PR-023** Staff: **M. Ladd**

**APPROVED DEVELOPMENT PLAN**  
 (L\_GDP) (L\_CDP) (L\_FDP) (L\_PRG) (L\_DP) (L\_SP) (L\_SE) (L\_CSP) (L\_SP) (L\_VC)

SEE PROFFERS DATED: **Oct 26, 2012**  
 SEE CONDITIONS DATED: **Nov 20, 2012** (L\_CSP) (L\_BZA)  
 Date of Final Approval: **Nov 20, 2012** (L\_CSP) (L\_BZA)  
 Comments: **Concurr W/PCA 88-D-005-07**

**ZONING** Sheet 59 of 78

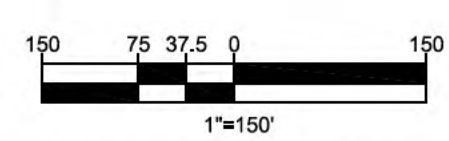

THE PLAN AND IMAGERY SHOWN MAY BE MODIFIED WITH FINAL ENGINEERING AND DESIGN, PROVIDED THAT THE GENERAL DESIGN QUALITY AND CHARACTERISTICS ARE IN SUBSTANTIAL CONFORMANCE WITH THAT SHOWN.

FOR INFORMATION ONLY

**Bowman CONSULTING**  
 Bowman Consulting Group, Ltd.  
 14020 Thunderbolt Place Suite 300  
 Chantilly, Virginia 20151  
 Phone: (703) 464-1000  
 Fax: (703) 464-1000  
 www.bowmanconsulting.com  
 © Bowman Consulting Group, Ltd.

**PARKERRODRIGUEZ, INC.**  
 101 North Union St., #200  
 Alexandria VA 22314  
 703.546.5010  
 Planning, Urban Design  
 Landscape Architecture

**WDC Architecture PLLC**  
 1025 Connecticut Avenue NW  
 Suite 300  
 Washington, DC 20008  
 Tel: 202.657.8300  
 Fax: 202.463.2198  
 www.wdcarch.com  
 wdc@wdcarch.com

**Cityline PARTNERS**  
 A SUBSIDIARY OF  
 DLJ Real Estate Capital Partners

**PEDESTRIAN HIERARCHY PLAN**  
**ARBOR ROW**  
 CONCEPTUAL DEVELOPMENT PLAN 2011-PR-023  
 PROVIDENCE DISTRICT - FAIRFAX COUNTY, VIRGINIA

PLAN STATUS	
07/22/11	PER COUNTY COMMENTS
12/07/11	PER COUNTY COMMENTS
02/24/12	PER COUNTY COMMENTS
05/25/12	PER COUNTY COMMENTS
07/23/12	PER COUNTY COMMENTS
08/29/12	PER COUNTY COMMENTS
10/05/12	PER COUNTY COMMENTS
DATE	DESCRIPTION
JOB No.	
DATE :	APRIL 26, 2011
FILE No.	7403-07-001
SHEET	<b>L2.3</b>



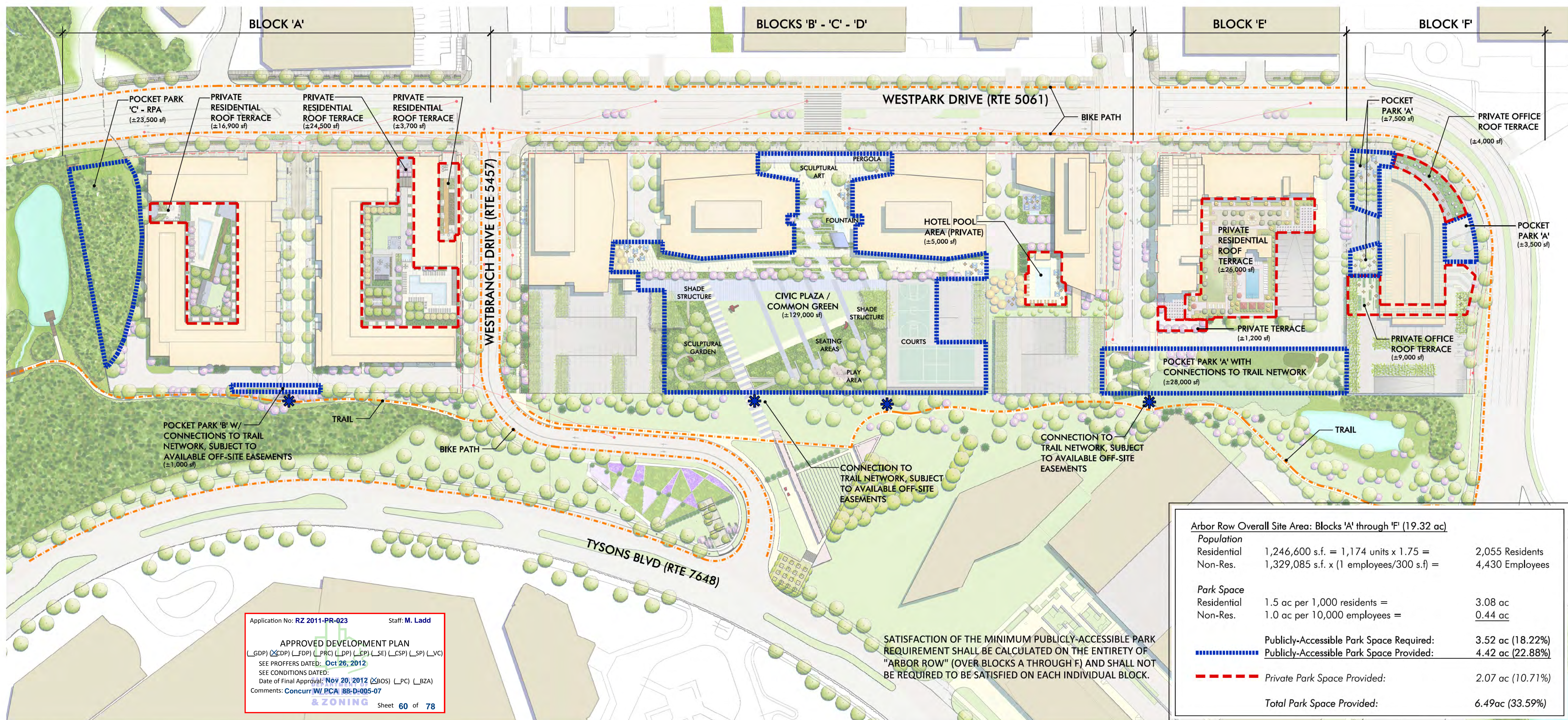

Application No: RZ 2011-PR-023 Staff: M. Ladd  
**APPROVED DEVELOPMENT PLAN**  
 (L\_GDP) (X\_CDP) (L\_FDP) (L\_PRC) (L\_DPI) (L\_EP) (L\_SE) (L\_CSP) (L\_SP) (L\_VG)  
 SEE PROFFERS DATED: Oct 26, 2012  
 SEE CONDITIONS DATED:  
 Date of Final Approval: Nov 20, 2012 (X\_BOS) (L\_PC) (L\_BZA)  
 Comments: Concurr W/ PCA 88-D-005-07  
**ZONING** Sheet 60 of 78

**Arbor Row Overall Site Area: Blocks 'A' through 'F' (19.32 ac)**

Population Residential	1,246,600 s.f. = 1,174 units x 1.75 =	2,055 Residents
Non-Res.	1,329,085 s.f. x (1 employees/300 s.f) =	4,430 Employees
Park Space Residential	1.5 ac per 1,000 residents =	3.08 ac
Non-Res.	1.0 ac per 10,000 employees =	0.44 ac
	Publicly-Accessible Park Space Required:	3.52 ac (18.22%)
	Publicly-Accessible Park Space Provided:	4.42 ac (22.88%)
	Private Park Space Provided:	2.07 ac (10.71%)
	<b>Total Park Space Provided:</b>	<b>6.49 ac (33.59%)</b>

SATISFACTION OF THE MINIMUM PUBLICLY-ACCESSIBLE PARK REQUIREMENT SHALL BE CALCULATED ON THE ENTIRETY OF "ARBOR ROW" (OVER BLOCKS A THROUGH F) AND SHALL NOT BE REQUIRED TO BE SATISFIED ON EACH INDIVIDUAL BLOCK.

**COMMON GREEN / CIVIC PLAZA** - a flexible open space with open lawn areas, serving as the recreation and social focus of a neighborhood or larger area. centrally located civic gathering plaza including public art and large enough to support casual unprogrammed use as well as community events. Serves as a focal point and unique placemaking plazas for civic purposes and commercial supporting activities.

**Potential Activities:**

- Interactive Sculpture Garden
- Performance and Special Event Space
- Outdoor Movie Lawn
- Picnicking and Gathering Area
- Frisbee and Kite Flying Green
- Outdoor Exercise Classes
- Concerts / Festivals
- Outdoor Basketball & Tennis Court
- Off-Leash Dog Areas
- Sunbathing and Lounging
- Seasonal Decorations Programs
- Bosque of Trees
- Board Games
- Fountain Features
- Special Events
- Outdoor Dining
- Ambient Sound System
- Food and Beverage Cart Vendors

**POCKET PARKS** - small scale open spaces designed for casual use by people working and living in the immediate area.

**Pocket Park 'A' Potential Activities:**

- Picnicking and Gathering Area
- Seating Area
- Landscape Areas

**Pocket Park 'B' Potential Activities:**

- Rain Garden
- Interpretive Signage
- Picnicking and Gathering Area
- Seating Area

**Pocket Park 'C' - Resource Protection Area:**

- Undisturbed open space with no park improvements
- See Proffers

**PRIVATE AMENITY ROOF TERRACES** - provides outdoor amenity space for residents and workers of residential building and office complexes.

**Residential Amenity Roof Terrace Potential Activities:**

- Pool - Recreational Swimming
- Sunbathing and Lounging
- Outdoor Kitchen and Dining
- Picnicking and Gathering Area
- Firepit Area
- Fountain Features
- Bocce Courts
- Outdoor Ping Pong Tables
- Outdoor Billiard
- Community Gardens
- Interactive Sculpture

**Office Amenity Roof Terrace Potential Activities:**

- Sunbathing and Lounging
- Lunch Hour Picnic Tables and Gathering Area
- Fountain Features
- Interactive Sculpture

**INDIVIDUAL BLOCK TABULATIONS**

<b>Block 'A'</b>	Publicly-Accessible Park Space: ±24,500 sf (0.61 ac)
	Private Open Space Provided*: ±45,100 sf (1.04 ac)
<b>Blocks 'B' - 'C' - 'D'</b>	Publicly-Accessible Park Space: ±129,000 sf (2.96 ac)
	Private Open Space Provided*: ±5,000 sf (0.11 ac)
<b>Block 'E'</b>	Publicly-Accessible Park Space: ±28,000 sf (0.64 ac)
	Private Open Space Provided*: ±27,200 sf (0.62 ac)
<b>Block 'F'</b>	Publicly-Accessible Park Space: ±11,000 sf (0.25 ac)
	Private Open Space Provided*: ±13,000 sf (0.30 ac)
<b>Total Open Space Provided*:</b>	<b>±282,800 sf (6.49ac)</b>
	<b>(33.59%)</b>

\*For reference only.



THE PLAN AND IMAGERY SHOWN MAY BE MODIFIED WITH FINAL ENGINEERING AND DESIGN, PROVIDED THAT THE GENERAL DESIGN QUALITY AND CHARACTERISTICS ARE IN SUBSTANTIAL CONFORMANCE WITH THAT SHOWN.

**Bowman CONSULTING**  
 Bowman Consulting Group, Ltd.  
 14020 Thunderbolt Place Suite 300  
 Chantilly, Virginia 20151  
 Phone: (703) 464-1000  
 Fax: (703) 464-1000  
 Web: www.bowmanconsulting.com

**PARKER RODRIGUEZ, INC.**  
 101 North Union St., #620  
 Alexandria VA 22314  
 Phone: (703) 546-5010  
 Planning Urban Design  
 Landscape Architecture

**WDC Architecture PLLC**  
 1125 Connecticut Avenue NW  
 Suite 300  
 Washington, DC 20036  
 Tel: 202 657 8300  
 Fax: 202 463 2198  
 Email: wdc@wdcarch.com

**Cityline PARTNERS**  
 A SUBSIDIARY OF  
 DLJ Real Estate Capital Partners

**URBAN PARKS PLAN**  
**ARBOR ROW**  
 CONCEPTUAL DEVELOPMENT PLAN 2011-PR-023  
 PROVIDENCE DISTRICT - FAIRFAX COUNTY, VIRGINIA

PLAN STATUS	
07/22/11	PER COUNTY COMMENTS
12/07/11	PER COUNTY COMMENTS
02/24/12	PER COUNTY COMMENTS
05/25/12	PER COUNTY COMMENTS
07/23/12	PER COUNTY COMMENTS
08/29/12	PER COUNTY COMMENTS
10/05/12	PER COUNTY COMMENTS
DATE	DESCRIPTION
SCALE	H: 1" = 80'-0"
JOB No.	
DATE	APRIL 26, 2011
FILE No.	7403-07-001
SHEET	L2.4



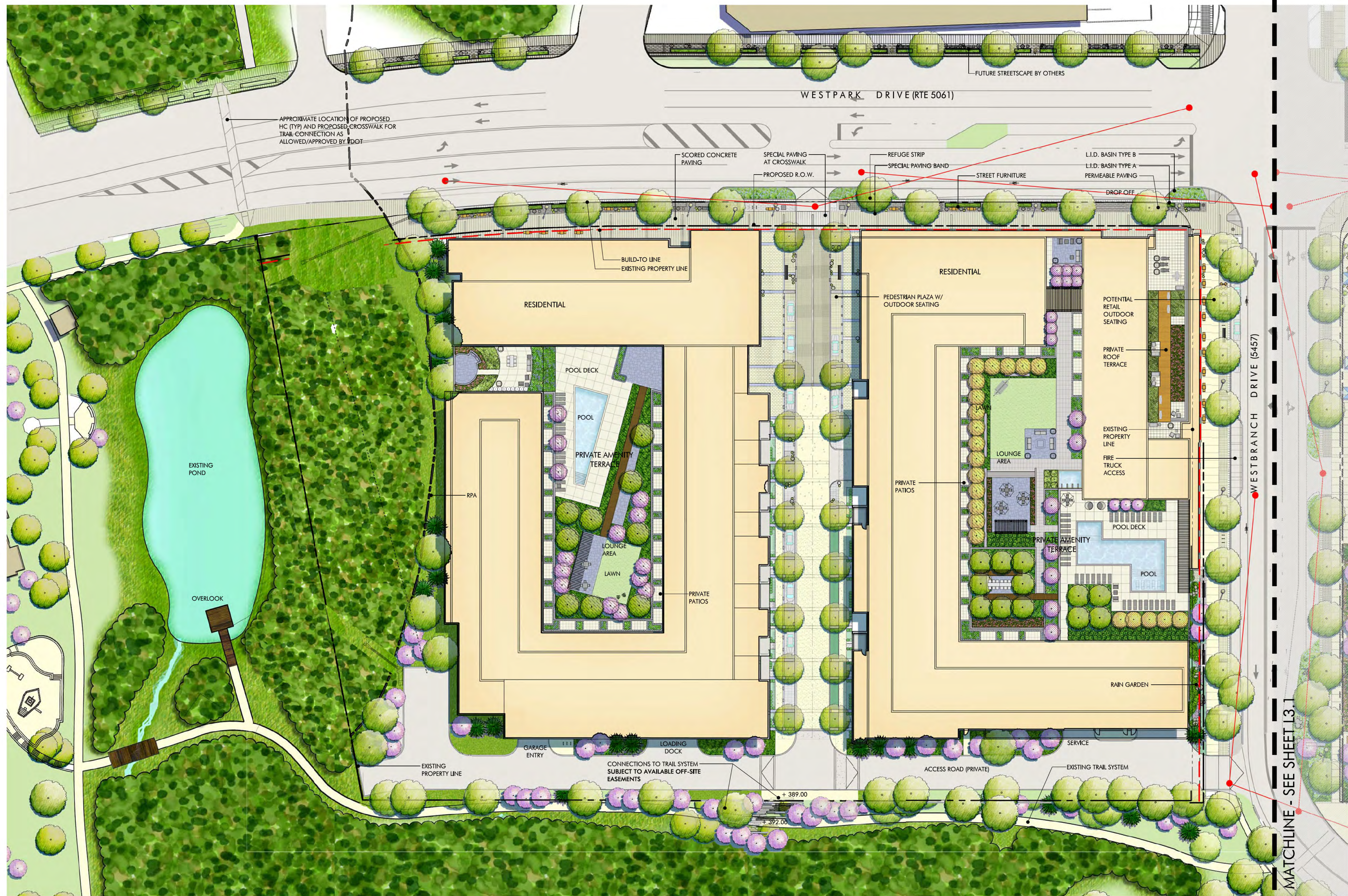

Application No: RZ 2011-PR-023 Staff: M. Ladd

**APPROVED DEVELOPMENT PLAN**  
 (LSDP) (XCDP) (LFD) (LPRC) (LDP) (LSP) (LSE) (LSCP) (LSP) (LVG)  
 SEE PROFFERS DATED: Oct 26, 2012  
 SEE CONDITIONS DATED: Nov 20, 2012 (XCBOS) (LPC) (LBA)  
 Date of Final Approval: Nov 20, 2012 (XCBOS) (LPC) (LBA)  
 Comments: Concurr: W/ PCA 88-D-005-07

**ZONING** Sheet 61 of 78

THE PLAN AND IMAGERY SHOWN MAY BE MODIFIED WITH FINAL ENGINEERING AND DESIGN, PROVIDED THAT THE GENERAL DESIGN QUALITY AND CHARACTERISTICS ARE IN SUBSTANTIAL CONFORMANCE WITH THAT SHOWN.

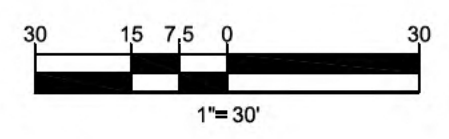

**Bowman CONSULTING**  
 Bowman Consulting Group, Ltd.  
 14020 Thunderbolt Place Suite 300  
 Chantilly, Virginia 20151  
 Phone: (703) 464-1000  
 Fax: (703) 464-1000  
 Web: www.bowmanconsulting.com  
 © Bowman Consulting Group, Ltd.

**PARKERRODRIGUEZ, INC.**  
 101 North Union St., #200  
 Alexandria VA 22314  
 703.546.5010  
 Planning, Urban Design  
 Landscape Architecture

WDC Architecture PLLC  
 1125 Connecticut Avenue NW  
 Suite 300  
 Washington, DC 20036  
 Tel: 202.657.8300  
 Fax: 202.463.2198  
 Email: wdc@wdcarch.com

**Cityline PARTNERS**  
 A SUBSIDIARY OF  
 DLJ Real Estate Capital Partners

**BLOCK 'A' ILLUSTRATIVE PLAN**  
**ARBOR ROW**  
 CONCEPTUAL DEVELOPMENT PLAN 2011-PR-023  
 PROVIDENCE DISTRICT - FAIRFAX COUNTY, VIRGINIA

DATE	DESCRIPTION
07/22/11	PER COUNTY COMMENTS
12/07/11	PER COUNTY COMMENTS
02/24/12	PER COUNTY COMMENTS
05/25/12	PER COUNTY COMMENTS
07/23/12	PER COUNTY COMMENTS
08/29/12	PER COUNTY COMMENTS
10/05/12	PER COUNTY COMMENTS
DATE	DESCRIPTION
SCALE	H: 1" = 30'-0"
JOB No.	
DATE	APRIL 26, 2011
FILE No.	7403-07-001
SHEET	L3.0





MATCHLINE - SEE SHEET L3.0

MATCHLINE - SEE SHEET L3.2

Application No: **RZ 2011-PR-023** Staff: **M. Ladd**  
**APPROVED DEVELOPMENT PLAN**  
 (L\_GDP) (X\_CDP) (L\_FDP) (L\_PRC) (L\_DP) (L\_SE) (L\_CSP) (L\_SP) (L\_VC)  
 SEE PROFFERS DATED: **Oct 26, 2012**  
 SEE CONDITIONS DATED:  
 Date of Final Approval: **Nov 20, 2012** (X\_BOS) (L\_PC) (L\_BZA)  
 Comments: **Concurr W/PCA 88-D-005-07**  
**ZONING** Sheet **62** of **78**

THE PLAN AND IMAGERY SHOWN MAY BE MODIFIED WITH FINAL ENGINEERING AND DESIGN, PROVIDED THAT THE GENERAL DESIGN QUALITY AND CHARACTERISTICS ARE IN SUBSTANTIAL CONFORMANCE WITH THAT SHOWN.

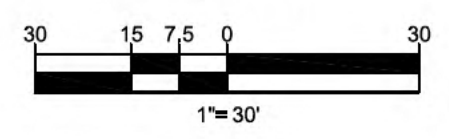

**Bowman CONSULTING**  
 Bowman Consulting Group, Ltd.  
 14020 Thunderbolt Place Suite 300  
 Chantilly, Virginia 20151  
 Phone: (703) 464-1000  
 Fax: (703) 464-1000  
 www.bowmanconsulting.com  
 © Bowman Consulting Group, Ltd.

**PARKERRODRIGUEZ, INC.**  
 101 North Union St., #200  
 Alexandria VA 22314  
 703.546.5010  
 Planning, Urban Design  
 Landscape Architecture

**WDC Architecture PLLC**  
 1025 Connecticut Avenue NW  
 Suite 300  
 Washington, DC 20006  
 Tel: 202.657.8300  
 Fax: 202.463.2198  
 www.wdcarch.com  
 wdc@wdcarch.com

**Cityline PARTNERS**  
 A SUBSIDIARY OF  
 DLJ Real Estate Capital Partners

**BLOCK 'B' & 'C' ILLUSTRATIVE PLAN**  
**ARBOR ROW**  
 CONCEPTUAL DEVELOPMENT PLAN 2011-PR-023  
 PROVIDENCE DISTRICT - FAIRFAX COUNTY, VIRGINIA

PLAN STATUS	
07/22/11	PER COUNTY COMMENTS
12/07/11	PER COUNTY COMMENTS
02/24/12	PER COUNTY COMMENTS
05/25/12	PER COUNTY COMMENTS
07/23/12	PER COUNTY COMMENTS
08/29/12	PER COUNTY COMMENTS
10/05/12	PER COUNTY COMMENTS
DATE	DESCRIPTION
SCALE	H: 1" = 30'-0"
JOB No.	
DATE	APRIL 26, 2011
FILE No.	7403-07-001
SHEET	<b>L3.1</b>



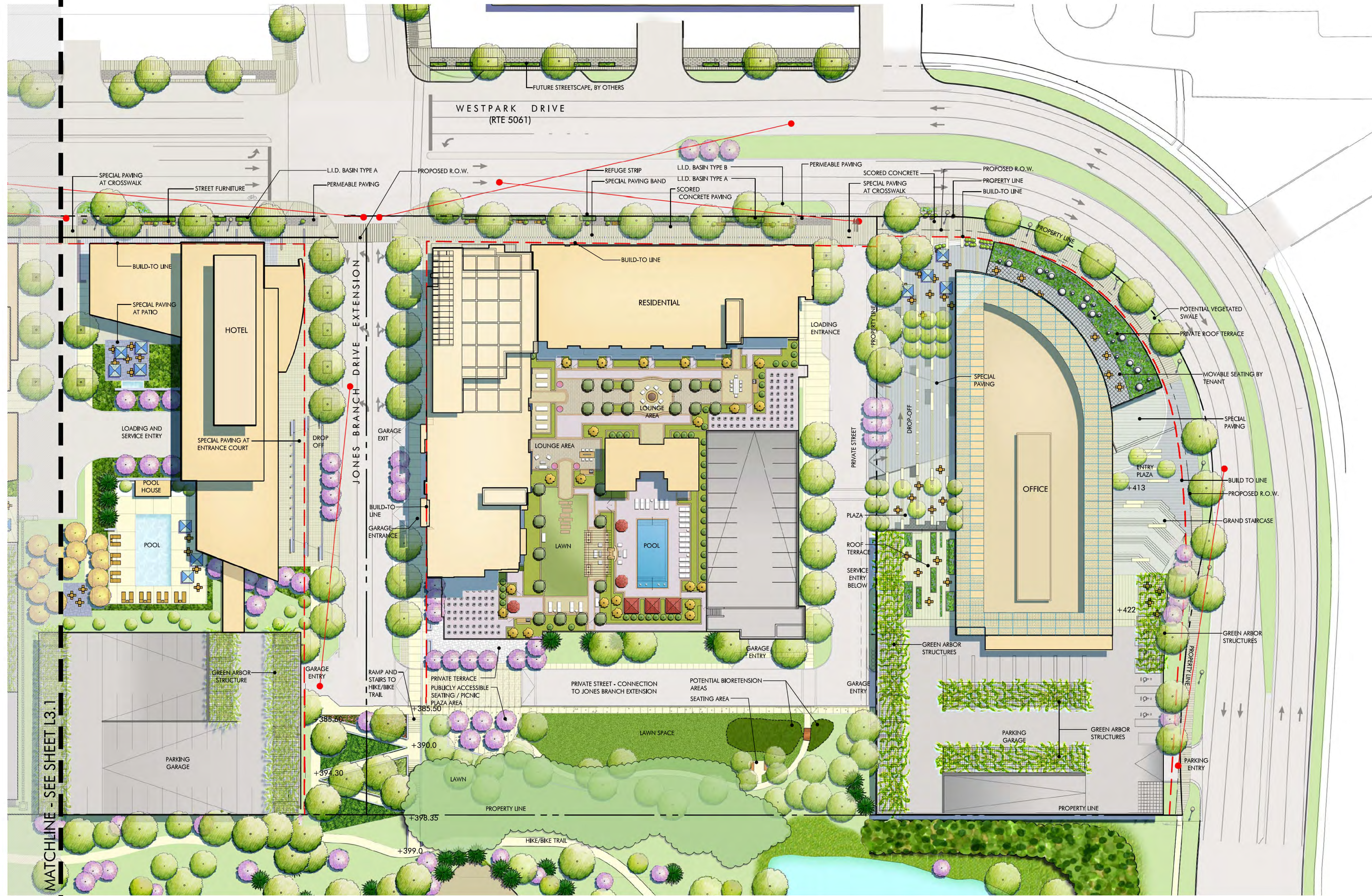

MATCHLINE - SEE SHEET I3.1

Application No: **RZ 2011-PR-023** Staff: **M. Ladd**

**APPROVED DEVELOPMENT PLAN**  
 (L\_GDP) (X\_CDP) (L\_FDP) (L\_PRC) (L\_DP) (L\_EP) (L\_SE) (L\_CSP) (L\_SP) (L\_VC)  
 SEE PROFFERS DATED: **Oct 26, 2012**  
 SEE CONDITIONS DATED:  
 Date of Final Approval: **Nov 20, 2012** (X\_BO) (L\_PC) (L\_BZA)  
 Comments: **Concurr W/ PCA 88-D-005-07**

**& ZONING** Sheet 63 of 78

THE PLAN AND IMAGERY SHOWN MAY BE MODIFIED WITH FINAL ENGINEERING AND DESIGN, PROVIDED THAT THE GENERAL DESIGN QUALITY AND CHARACTERISTICS ARE IN SUBSTANTIAL CONFORMANCE WITH THAT SHOWN.

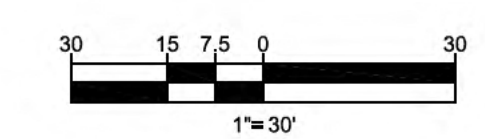

**Bowman CONSULTING**  
 Bowman Consulting Group, Ltd.  
 14020 Thunderbolt Place Suite 300  
 Chantilly, Virginia 20151  
 Phone: (703) 464-1000  
 Fax: (703) 464-1000  
 Web: www.bowmanconsulting.com  
 © Bowman Consulting Group, Ltd.

**PARKER RODRIGUEZ, INC.**  
 101 North Union St., #200  
 Alexandria VA 22314  
 703.946.5010  
 Planning, Urban Design  
 Landscape Architecture

WDC Architecture PLLC  
 1025 Connecticut Avenue NW  
 Suite 300  
 Washington, DC 20008  
 Tel: 202.657.8300  
 Fax: 202.463.2198  
 Email: wdc@wdcarch.com

**Cityline PARTNERS**  
 A SUBSIDIARY OF  
 DLJ Real Estate Capital Partners

**BLOCK 'D', 'E' & 'F' ILLUSTRATIVE PLAN**  
**ARBOR ROW**  
 CONCEPTUAL DEVELOPMENT PLAN 2011-PR-023  
 PROVIDENCE DISTRICT - FAIRFAX COUNTY, VIRGINIA

PLAN STATUS	
07/22/11	PER COUNTY COMMENTS
12/07/11	PER COUNTY COMMENTS
02/24/12	PER COUNTY COMMENTS
05/25/12	PER COUNTY COMMENTS
07/23/12	PER COUNTY COMMENTS
08/29/12	PER COUNTY COMMENTS
10/05/12	PER COUNTY COMMENTS
DATE	DESCRIPTION
SCALE	H: 1" = 30'-0"
JOB No.	
DATE	APRIL 26, 2011
FILE No.	7403-07-001
SHEET	<b>L3.2</b>



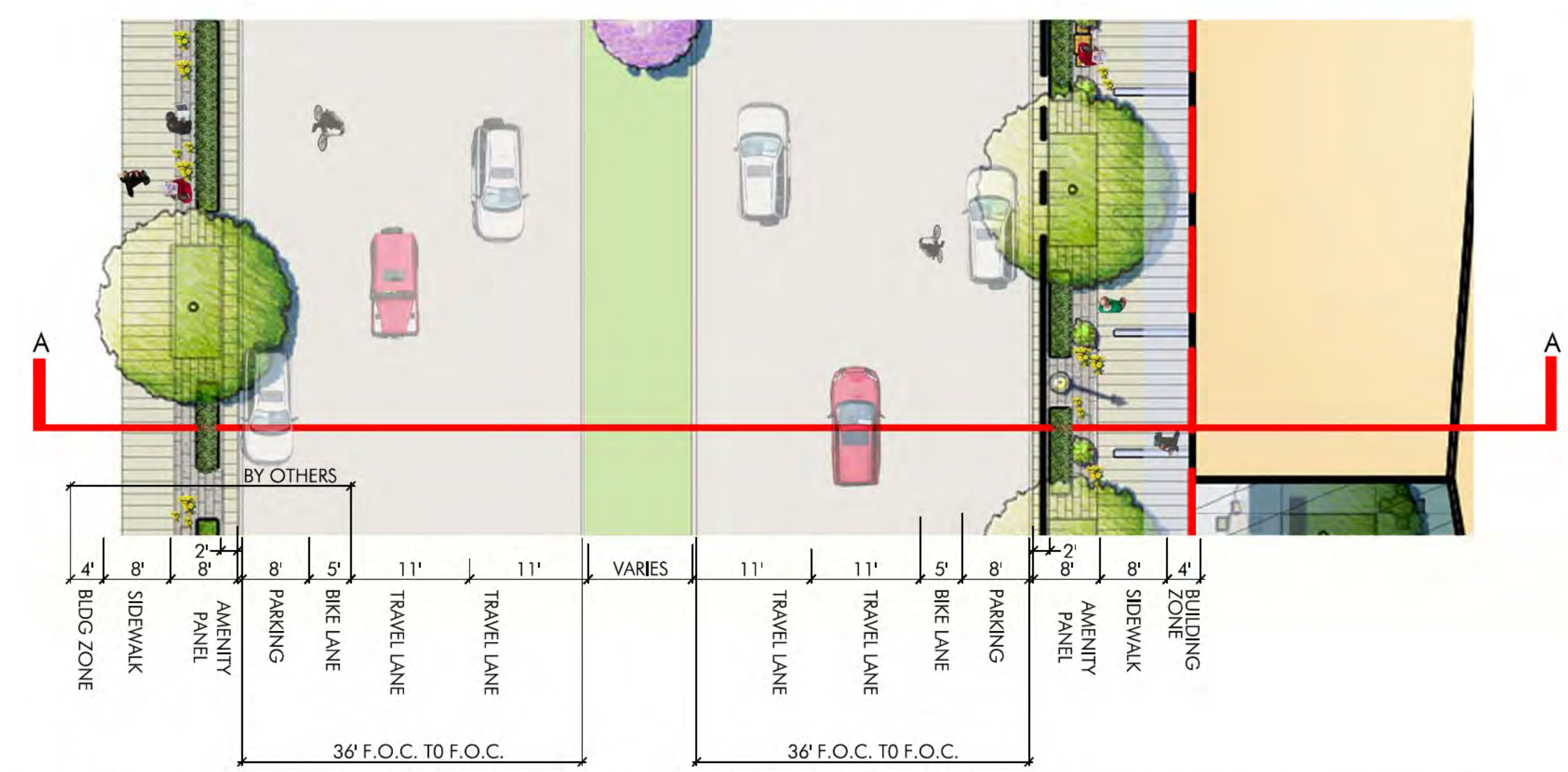
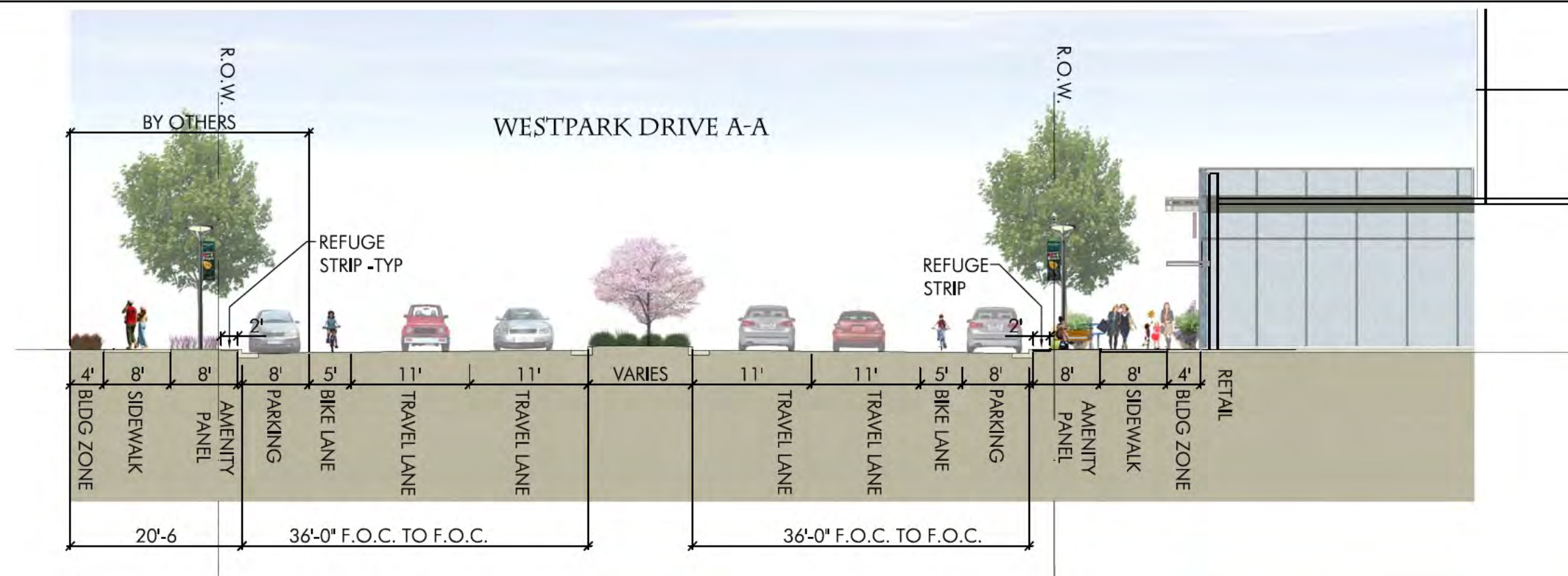

**01** WESTPARK DRIVE (RTE 5061) - STREET SECTION A (AVENUE) - ULTIMATE  
SCALE: 1/16" = 1'-0"

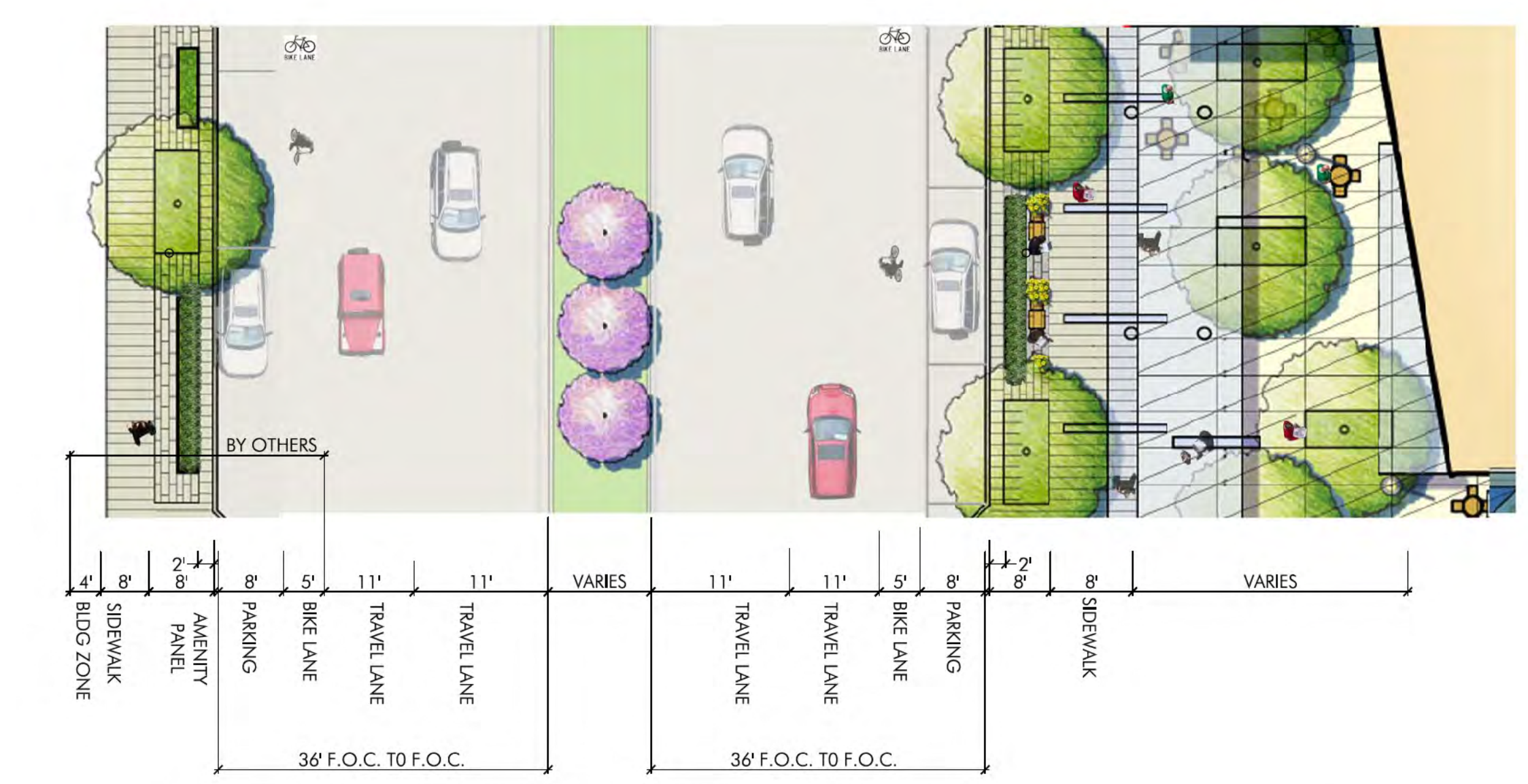
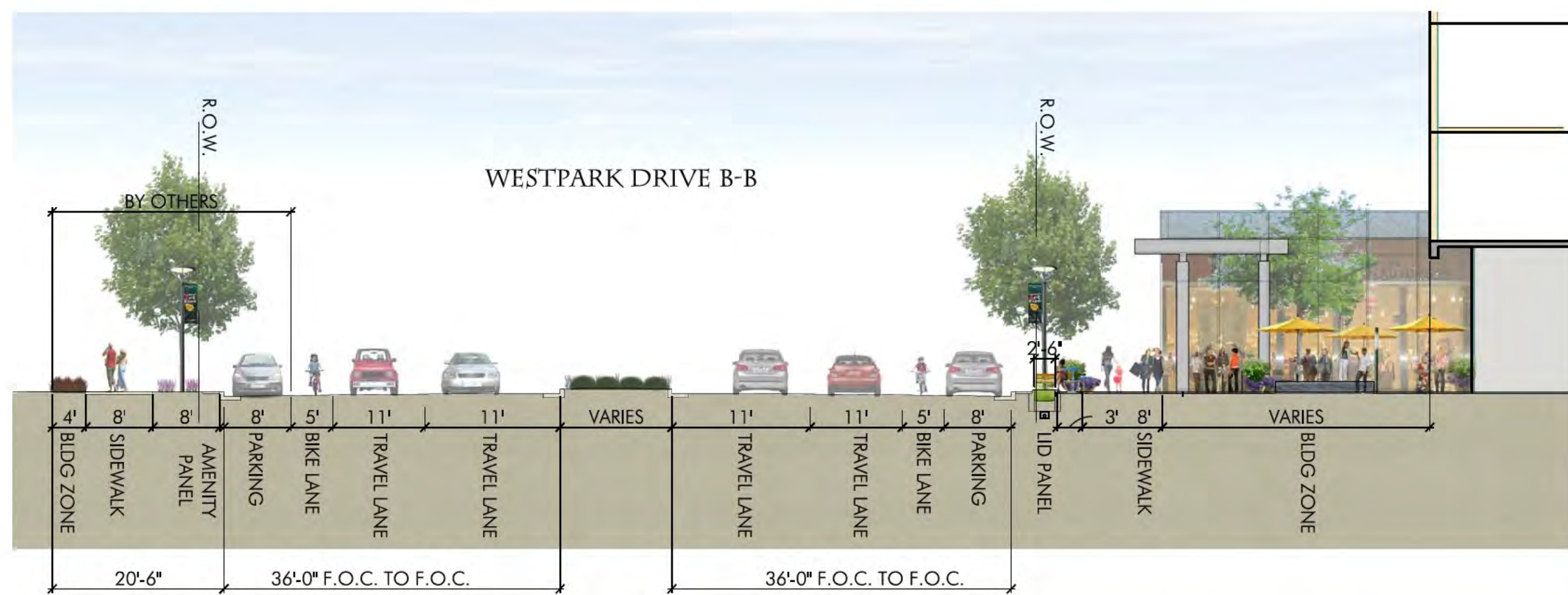

**02** WESTPARK DRIVE (RTE 5061) - STREET SECTION B (AVENUE) - ULTIMATE  
SCALE: 1/16" = 1'-0"

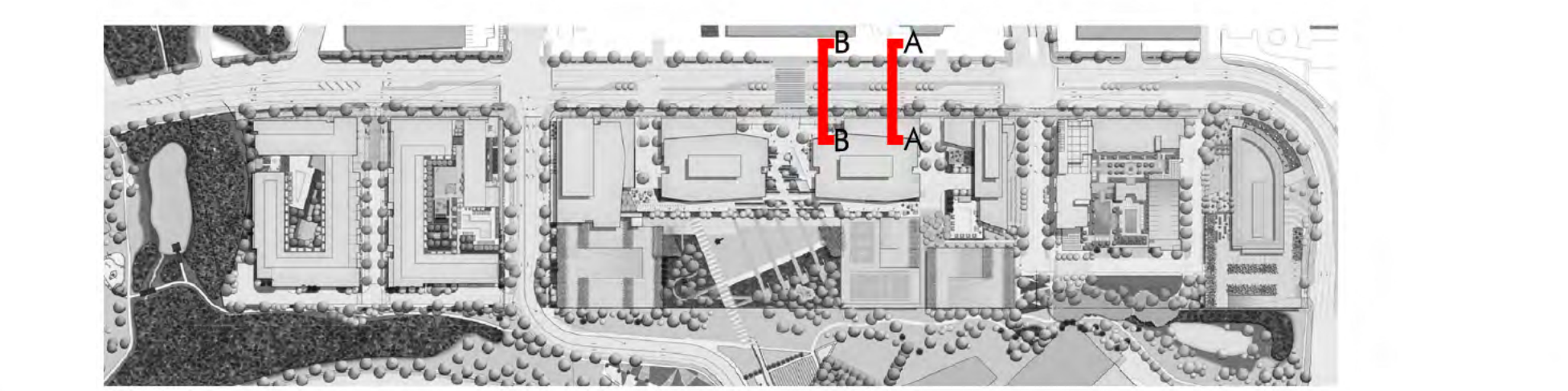

REFERENCE PLAN

THE PLAN AND IMAGERY SHOWN MAY BE MODIFIED WITH FINAL ENGINEERING AND DESIGN, PROVIDED THAT THE GENERAL DESIGN QUALITY AND CHARACTERISTICS ARE IN SUBSTANTIAL CONFORMANCE WITH THAT SHOWN.

SITE SECTIONS PRESENTED ON THIS SHEET ARE PROVIDED TO AID IN THE UNDERSTANDING OF GRADE CHANGE ACROSS THE SUBJECT PROPERTY AND THE RELATIONSHIP OF PROPOSED BUILDINGS AND OTHER USES. BUILDING DESIGN AND THE FINAL GRADING ARE SUBJECT TO CHANGE WITH FINAL ENGINEERING AND ARCHITECTURAL DESIGN.

Application No: RZ 2011-PR-023 Staff: M. Ladd  
**APPROVED DEVELOPMENT PLAN**  
 (L\_GDP) (X\_EDP) (L\_FDP) (L\_PRC) (L\_DP) (L\_CP) (L\_SE) (L\_CSP) (L\_SP) (L\_V)  
 SEE PROFFERS DATED: Oct 26, 2012  
 SEE CONDITIONS DATED:  
 Date of Final Approval: Nov 20, 2012 (X\_BOS) (L\_PC) (L\_BZA)  
 Comments: Concurr: W/ PCA 88-D-005-07  
**ZONING** Sheet 64 of 78

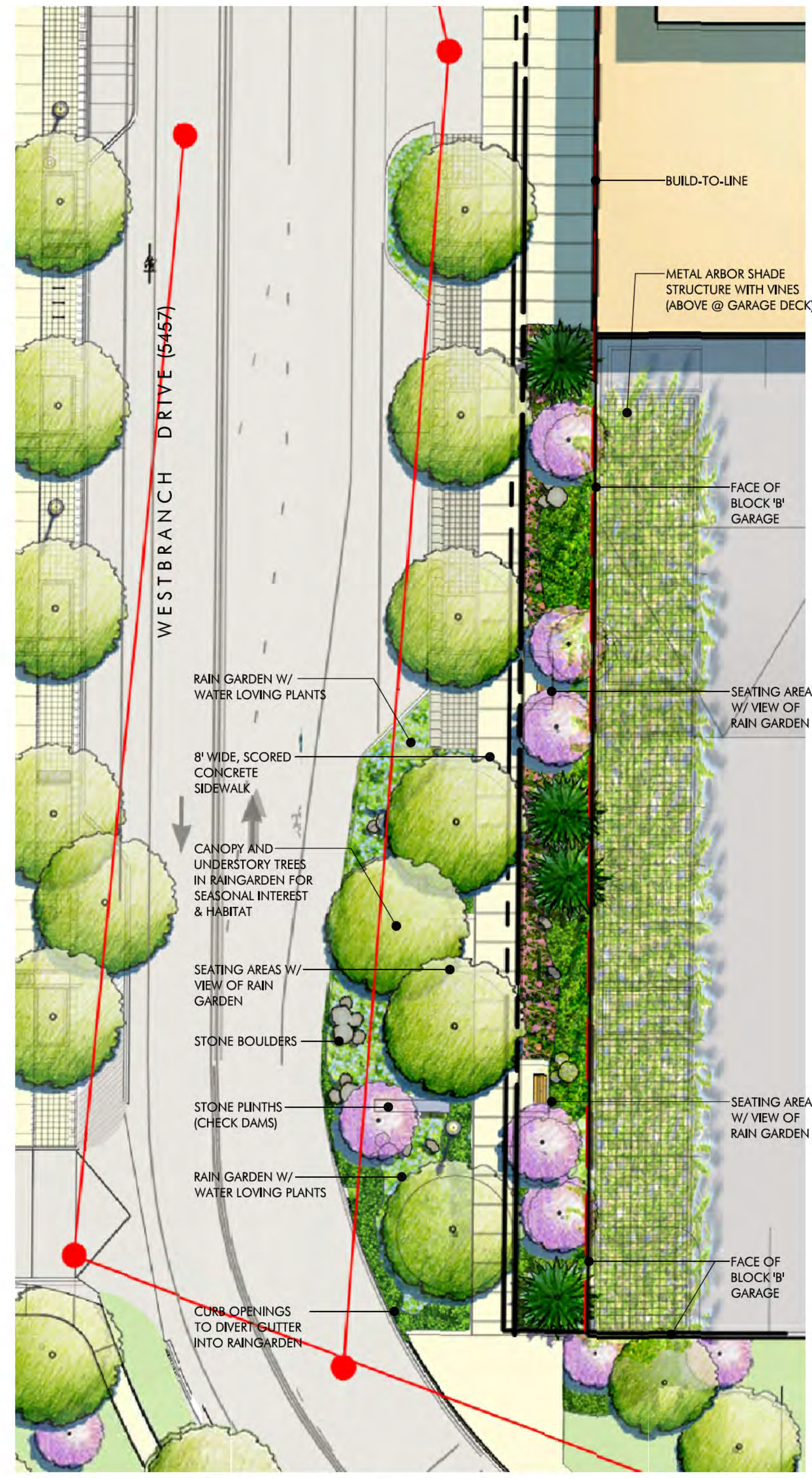
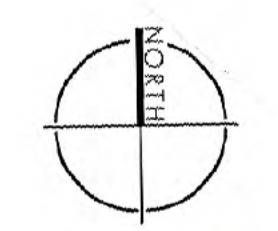

**03** BLOCK 'B' RAIN GARDEN PARK - PLAN ENLARGEMENT  
SCALE: 1/16" = 1'-0"

**Bowman**  
 CONSULTING GROUP, INC.  
 Bowman Consulting Group, Ltd.  
 14020 Thunderbolt Place Suite 300  
 Chantilly, Virginia 20151  
 Phone: (703) 464-1000  
 Fax: (703) 464-1000  
 Web: www.bowmanconsulting.com  
 © Bowman Consulting Group, Ltd.

**PARKERRODRIGUEZ, INC.**  
 101 North Union St., #200  
 Alexandria VA 22314  
 703.646.5010  
 Planning Urban Design  
 Landscape Architecture

**WDC Architecture PLLC**  
 1025 Connecticut Avenue NW  
 Suite 300  
 Washington, DC 20006  
 Tel: 202.657.8300  
 Fax: 202.463.2198  
 Email: wdc@wdcarch.com

**Cityline PARTNERS**  
 A SUBSIDIARY OF  
 DLJ Real Estate Capital Partners

TYPICAL STREET SECTIONS  
**ARBOR ROW**  
 CONCEPTUAL DEVELOPMENT PLAN 2011-PR-023  
 PROVIDENCE DISTRICT - FAIRFAX COUNTY, VIRGINIA

PLAN STATUS	
07/22/11	PER COUNTY COMMENTS
12/07/11	PER COUNTY COMMENTS
02/24/12	PER COUNTY COMMENTS
05/25/12	PER COUNTY COMMENTS
07/23/12	PER COUNTY COMMENTS
08/29/12	PER COUNTY COMMENTS
10/05/12	PER COUNTY COMMENTS
DATE	DESCRIPTION
SCALE	H: AS NOTED
JOB No.	
DATE	APRIL 26, 2011
FILE No.	7403-07-001
SHEET	L4.0



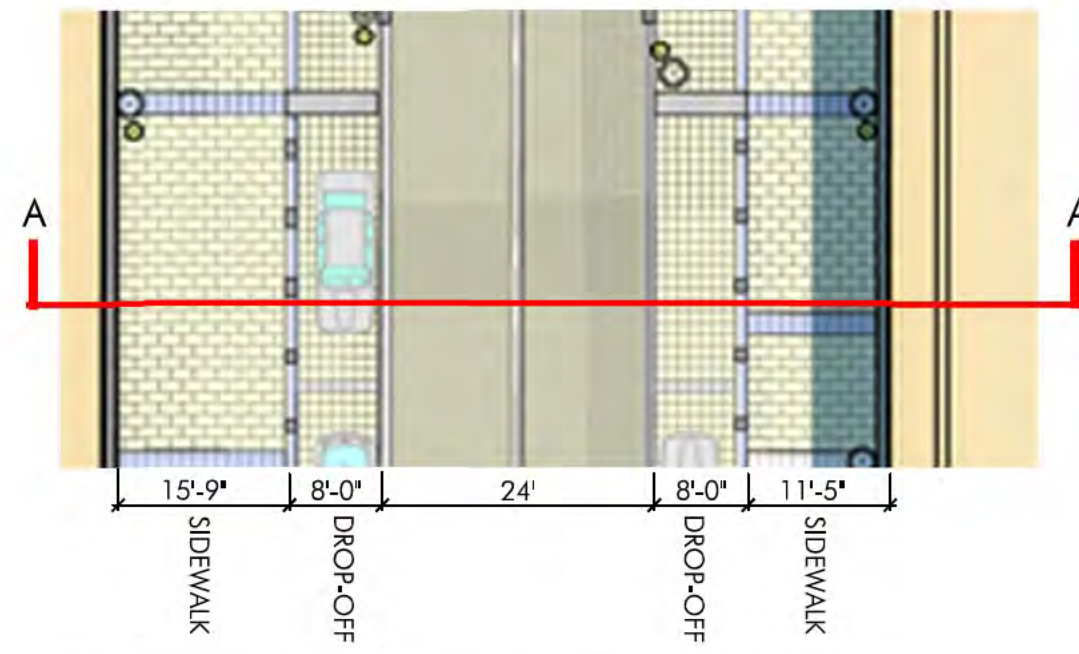
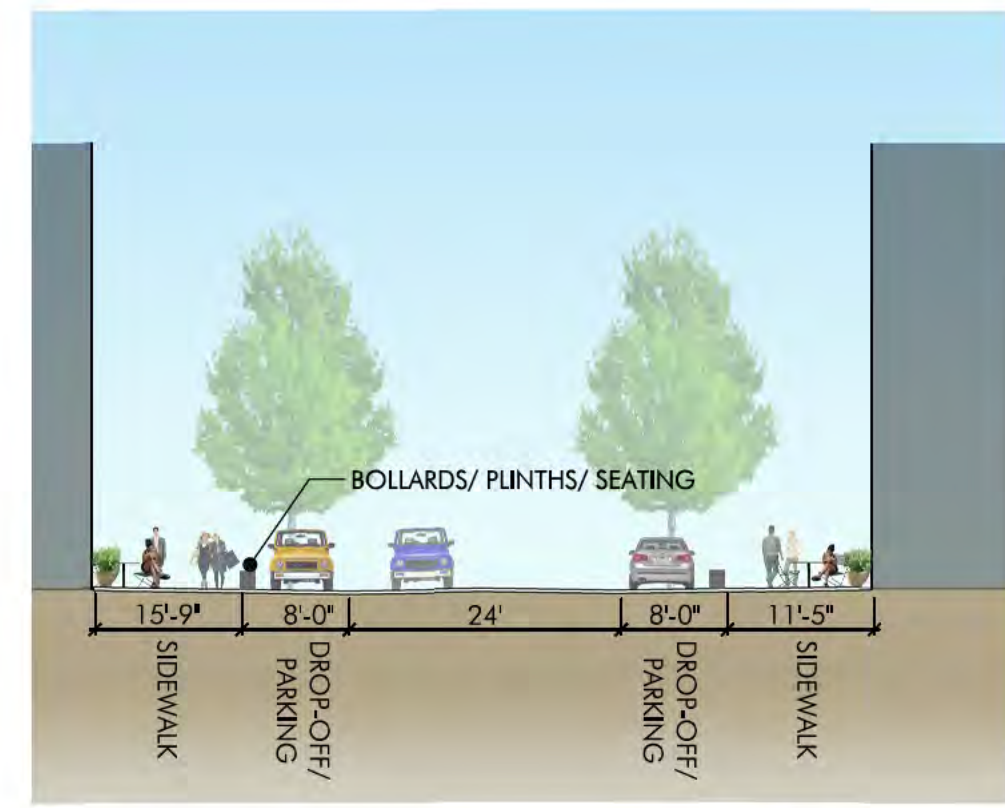

**04** BLOCK 'A' - PRIVATE STREET  
SCALE: 1/16" = 1'-0" SECTION A-A

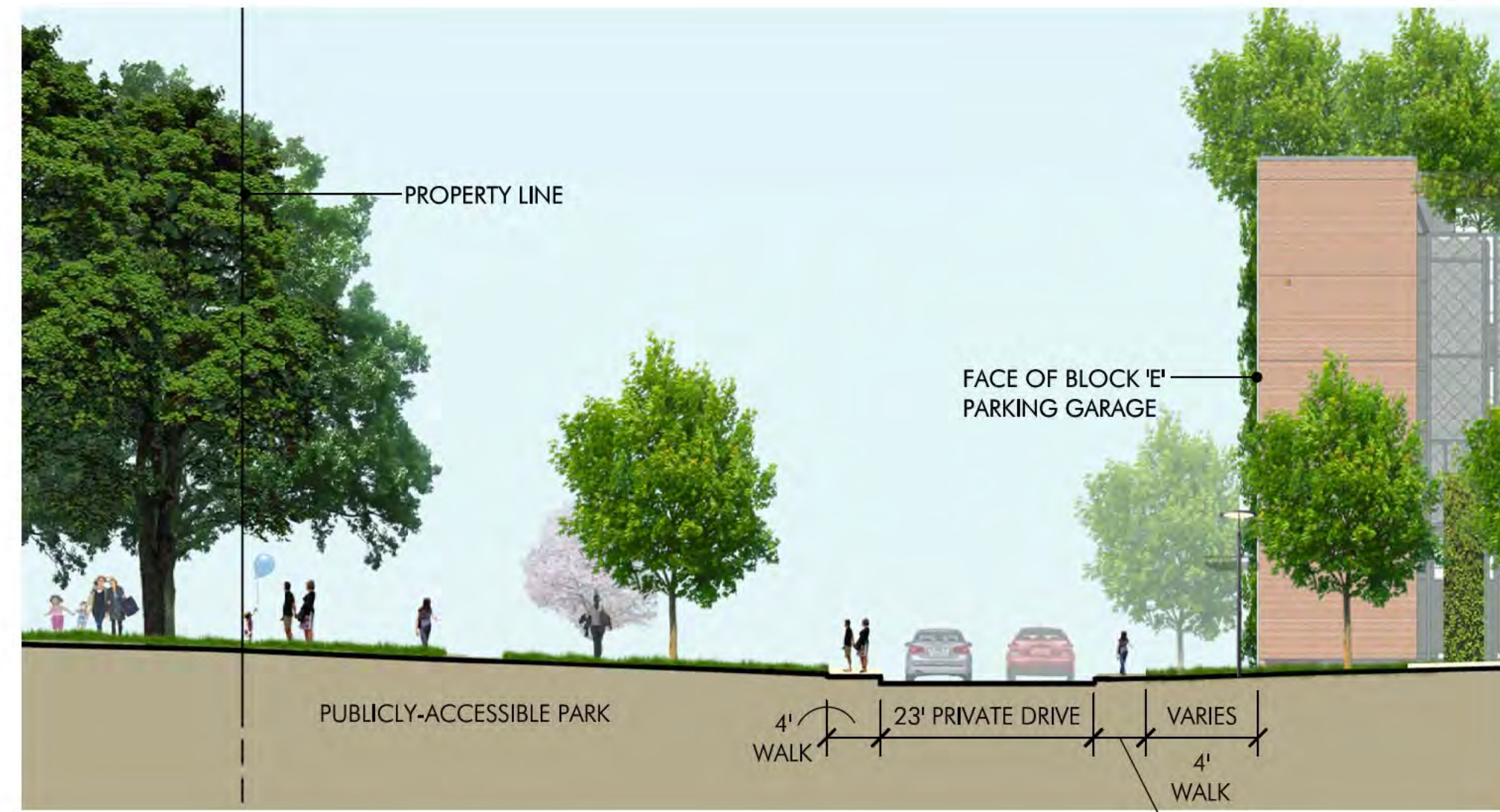

**05** BLOCK 'E' - PRIVATE STREET (CONNECTOR TO JONES BRANCH)  
SCALE: 1/16" = 1'-0"

THE PLAN AND IMAGERY SHOWN MAY BE MODIFIED WITH FINAL ENGINEERING AND DESIGN, PROVIDED THAT THE GENERAL DESIGN QUALITY AND CHARACTERISTICS ARE IN SUBSTANTIAL CONFORMANCE WITH THAT SHOWN.

SITE SECTIONS PRESENTED ON THIS SHEET ARE PROVIDED TO AID IN THE UNDERSTANDING OF GRADE CHANGE ACROSS THE SUBJECT PROPERTY AND THE RELATIONSHIP OF PROPOSED BUILDINGS AND OTHER USES. BUILDING DESIGN AND THE FINAL GRADING ARE SUBJECT TO CHANGE WITH FINAL ENGINEERING AND ARCHITECTURAL DESIGN.

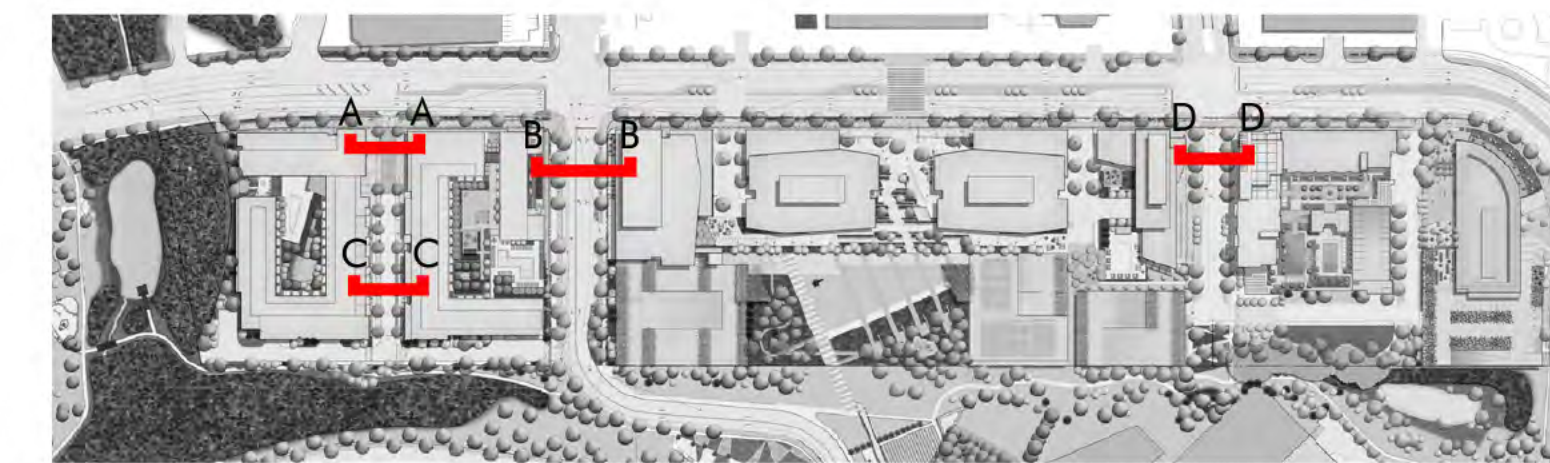

REFERENCE PLAN

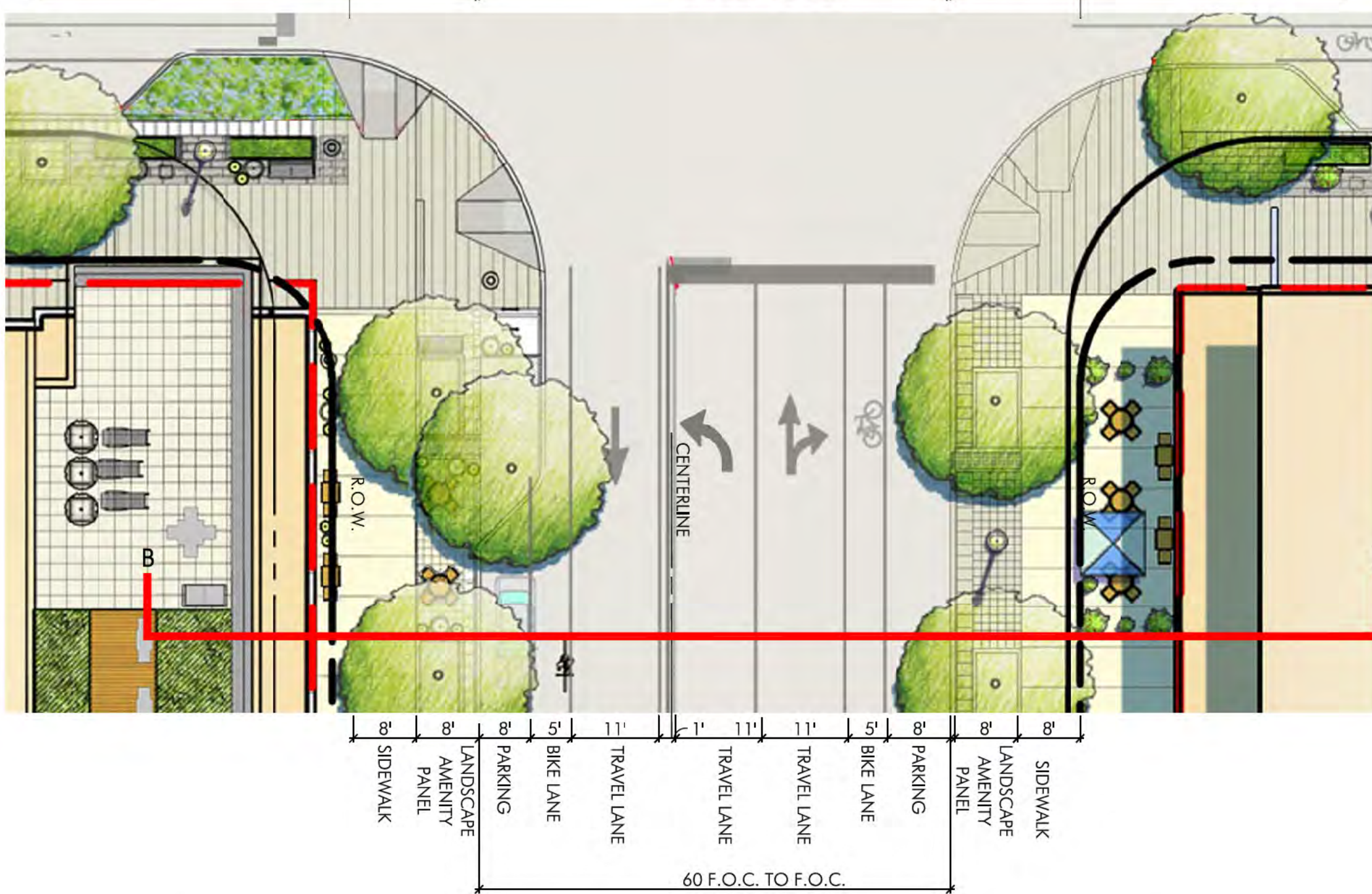
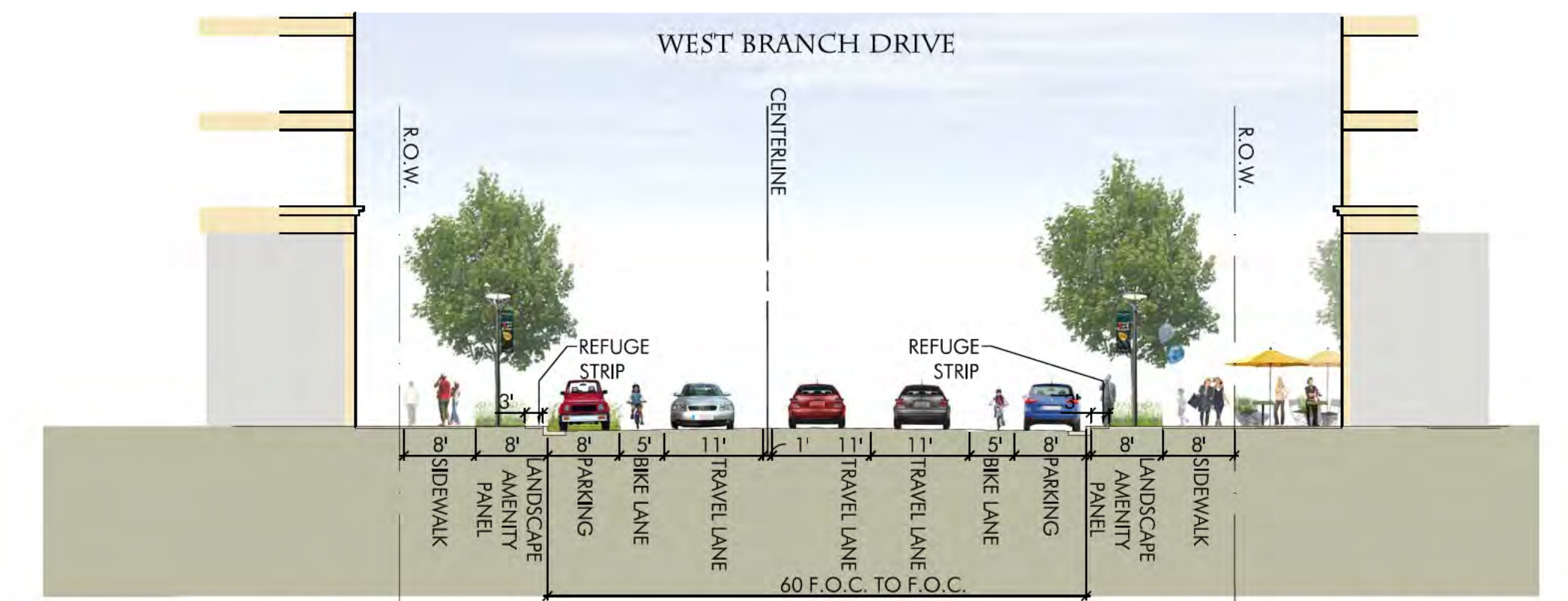

**01** WEST BRANCH DRIVE (RTE 5457) - STREET SECTION (COLLECTOR)  
SCALE: 1/16" = 1'-0" SECTION B-B

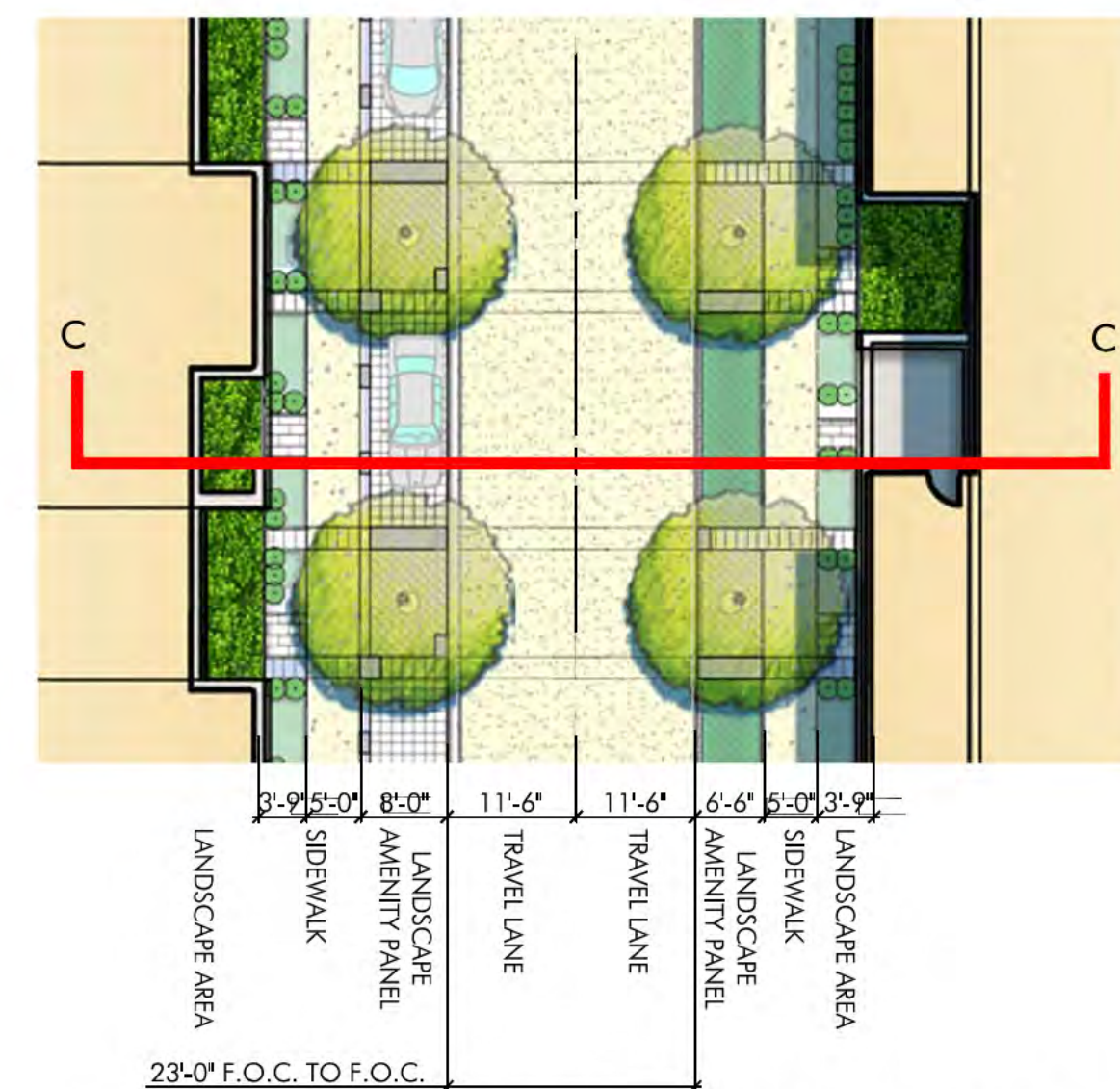
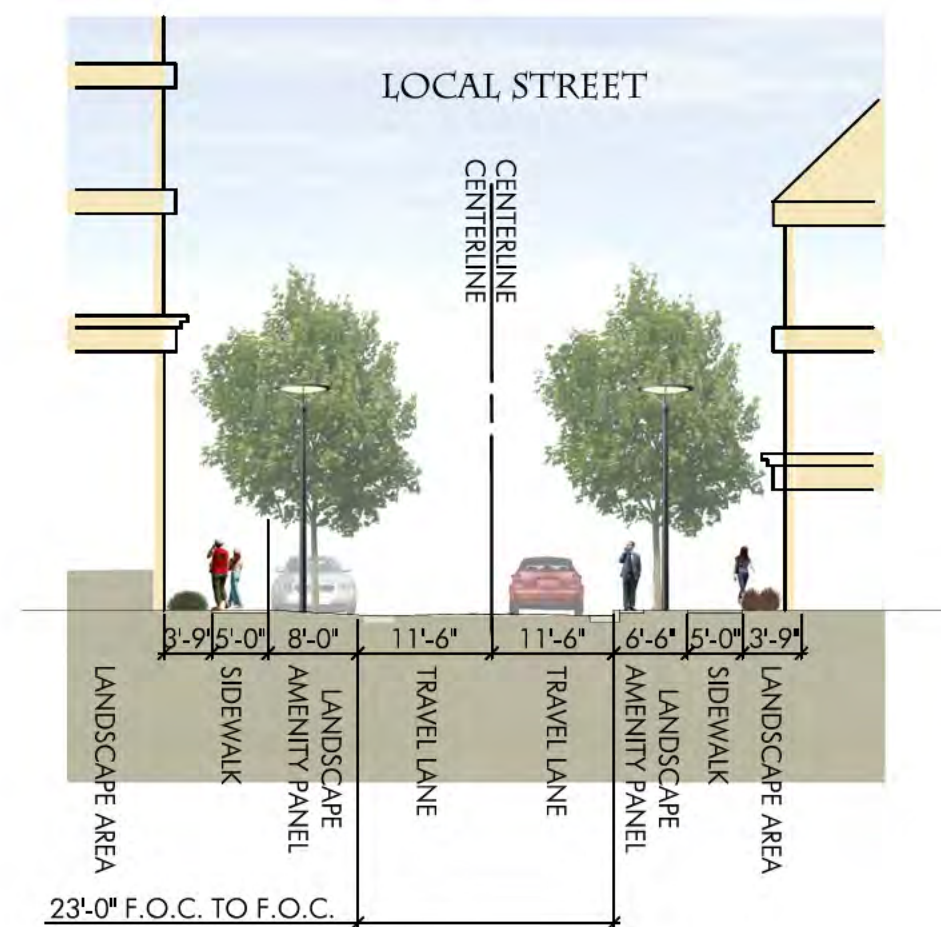

**02** SERVICE STREET SECTION - TYPE 'A'  
SCALE: 1/16" = 1'-0" SECTION C-C

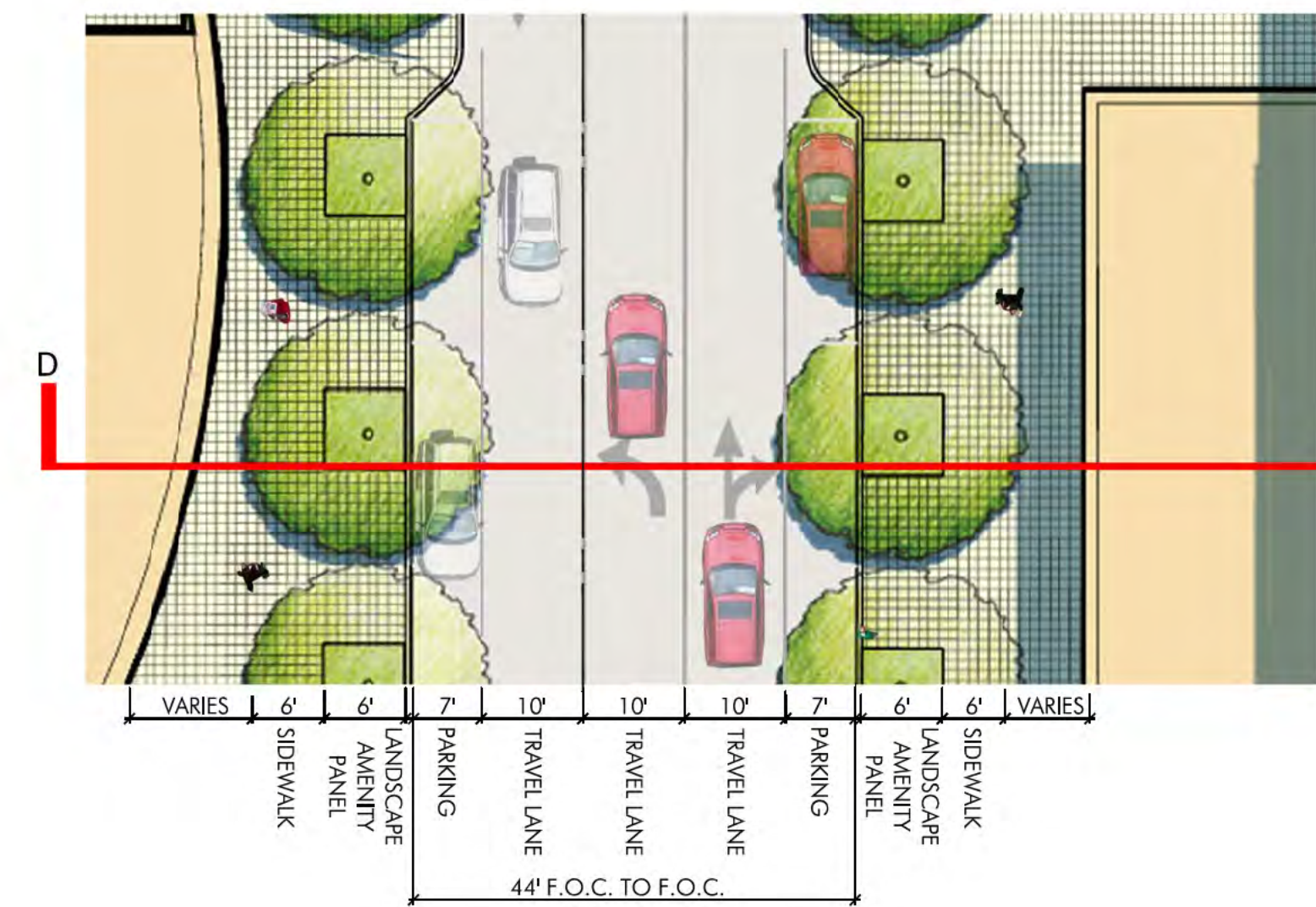
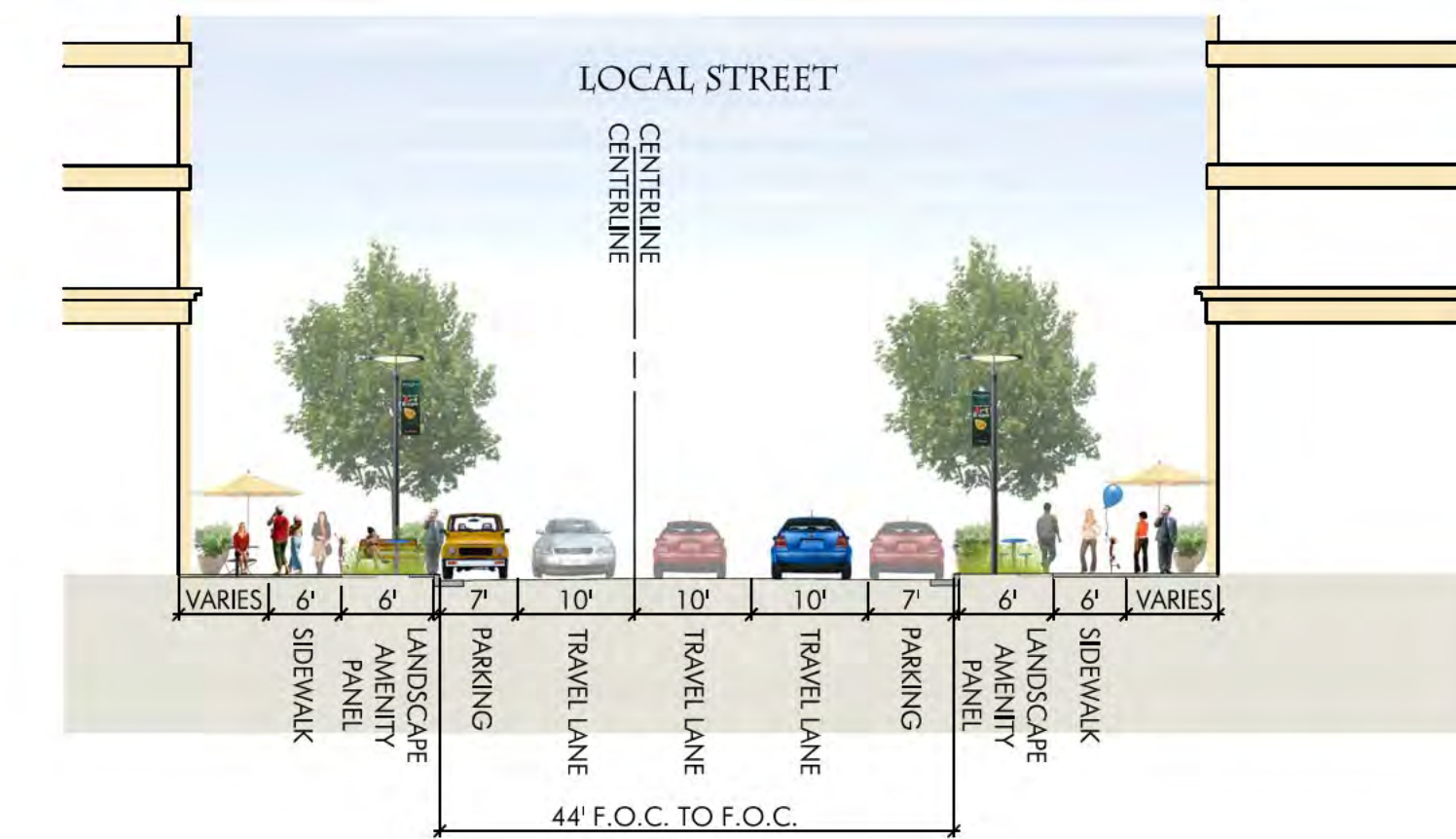

**03** LOCAL STREET SECTION - JONES BRANCH EXT.  
SCALE: 1/16" = 1'-0" SECTION D-D

Application No: **RZ 2011-PR-023** Staff: **M. Ladd**

**APPROVED DEVELOPMENT PLAN**  
(L\_GDP) (X\_CDP) (L\_FDP) (L\_PRC) (L\_DP) (L\_CP) (L\_SE) (L\_CSP) (L\_SP) (L\_VC)  
SEE PROFFERS DATED: **Oct 26, 2012**  
SEE CONDITIONS DATED: **Nov 20, 2012** (X\_BOS) (L\_PC) (L\_BZA)  
Date of Final Approval: **Nov 20, 2012** (X\_BOS) (L\_PC) (L\_BZA)  
Comments: **Concurr: W/ PCA 88-D-005-07**

**ZONING** Sheet **65** of **78**

**Bowman CONSULTING**  
Bowman Consulting Group, Ltd.  
14020 Thunderbolt Place Suite 300  
Chantilly, Virginia 20151  
Phone: (703) 464-1000  
Fax: (703) 464-1000  
www.bowmanconsulting.com  
© Bowman Consulting Group, Ltd.

**PARKER RODRIGUEZ, INC.**  
101 North Union St., #220  
Alexandria VA 22314  
703.646.5010  
Planning Urban Design  
Landscape Architecture

**WDC ARCHITECTURE PLLC**  
1025 Connecticut Avenue NW  
Suite 300  
Washington, DC 20006  
Tel: 202.657.8300  
Fax: 202.463.2188  
www.wdcarch.com  
wag@wdcarch.com

**Cityline PARTNERS**  
A SUBSIDIARY OF  
DLJ Real Estate Capital Partners

TYPICAL STREET SECTIONS  
**ARBOR ROW**  
CONCEPTUAL DEVELOPMENT PLAN 2011-PR-023  
PROVIDENCE DISTRICT - FAIRFAX COUNTY, VIRGINIA

PLAN STATUS	
07/22/11	PER COUNTY COMMENTS
12/07/11	PER COUNTY COMMENTS
02/24/12	PER COUNTY COMMENTS
05/25/12	PER COUNTY COMMENTS
07/23/12	PER COUNTY COMMENTS
08/29/12	PER COUNTY COMMENTS
10/05/12	PER COUNTY COMMENTS
DATE	DESCRIPTION
SCALE	H: AS NOTED
JOB No.	
DATE	APRIL 26, 2011
FILE No.	7403-07-001
SHEET	<b>L4.1</b>



THE PLAN AND IMAGERY SHOWN MAY BE MODIFIED WITH FINAL ENGINEERING AND DESIGN, PROVIDED THAT THE GENERAL DESIGN QUALITY AND CHARACTERISTICS ARE IN SUBSTANTIAL CONFORMANCE WITH THAT SHOWN.

SITE SECTIONS PRESENTED ON THIS SHEET ARE PROVIDED TO AID IN THE UNDERSTANDING OF GRADE CHANGE ACROSS THE SUBJECT PROPERTY AND THE RELATIONSHIP OF PROPOSED BUILDINGS AND OTHER USES. BUILDING DESIGN AND THE FINAL GRADING ARE SUBJECT TO CHANGE WITH FINAL ENGINEERING AND ARCHITECTURAL DESIGN.



REFERENCE PLAN

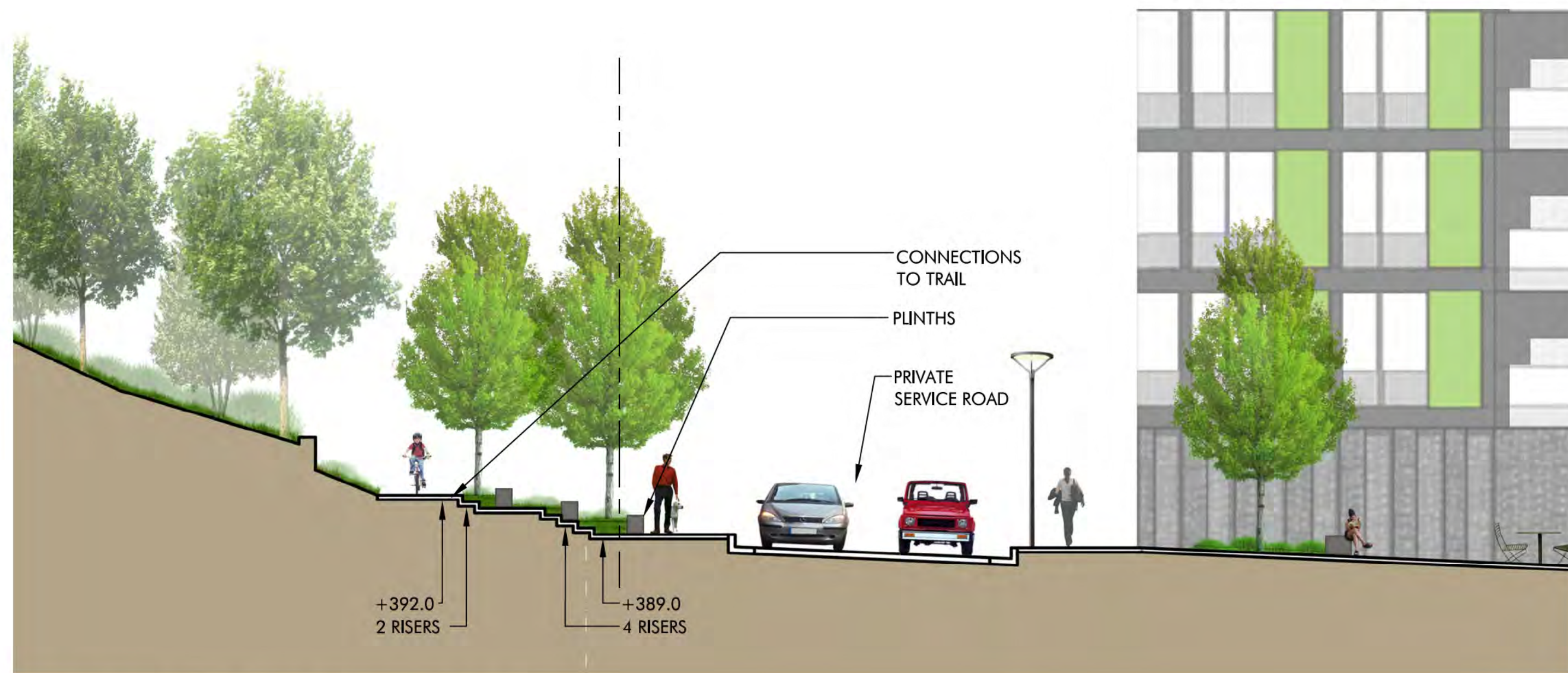

**02** BLOCK A - CONNECTION TO TRAIL  
SCALE : 1/16" = 1'-0"



**03** BLOCK A - FLUSH PAVED LOBBY, AMENITY, AND LEASING OFFICE AREA  
SCALE : 1/16" = 1'-0"



**01** BLOCK A - RESIDENTIAL BUILDING SECTION ELEVATION  
SCALE : 1/16" = 1'-0"

Application No: **RZ 2011-PR-023** Staff: **M. Ladd**  
**APPROVED DEVELOPMENT PLAN**  
 (L\_GDP) (L\_CDP) (L\_FDP) (L\_PRC) (L\_DP) (L\_EP) (L\_SE) (L\_GSP) (L\_SP) (L\_VC)  
 SEE PROFFERS DATED: **Oct 26, 2012**  
 SEE CONDITIONS DATED:  
 Date of Final Approval: **Nov 20, 2012** (L\_BOS) (L\_PC) (L\_BZA)  
 Comments: **Concurr/W/PCA 88-D-005-07**  
**& ZONING** Sheet 66 of 78

**Bowman**  
CONSULTING  
Bowman Consulting Group, Ltd.  
14020 Thunderbolt Place Suite 300  
Chantilly, Virginia 20151  
Phone: (703) 464-1000  
Fax: (703) 464-1000  
www.bowmanconsulting.com  
© Bowman Consulting Group, Ltd.

**PARKERRODRIGUEZ, INC.**  
101 North Union St., #620  
Alexandria VA 22314  
703.546.5010  
Planning, Urban Design  
Landscape Architecture

**WDC Architecture PLLC**  
1125 Connecticut Avenue NW  
Suite 300  
Washington, DC 20036  
Tel: 202.657.8300  
Fax: 202.463.2198  
www.wdcarch.com  
wdc@wdcarch.com

**Cityline**  
PARTNERS  
A SUBSIDIARY OF  
DLJ Real Estate Capital Partners

SITE SECTION - BLOCK 'A'  
**ARBOR ROW**  
CONCEPTUAL DEVELOPMENT PLAN 2011-PR-023  
PROVIDENCE DISTRICT - FAIRFAX COUNTY, VIRGINIA

PLAN STATUS	
07/22/11	PER COUNTY COMMENTS
12/07/11	PER COUNTY COMMENTS
02/24/12	PER COUNTY COMMENTS
05/25/12	PER COUNTY COMMENTS
07/23/12	PER COUNTY COMMENTS
08/29/12	PER COUNTY COMMENTS
10/05/12	PER COUNTY COMMENTS
DATE	DESCRIPTION
SCALE	H: 1/16" = 1'-0"
JOB No.	
DATE	APRIL 26, 2011
FILE No.	7403-07-001
SHEET	<b>L4.2</b>



THE PLAN AND IMAGERY SHOWN MAY BE MODIFIED WITH FINAL ENGINEERING AND DESIGN, PROVIDED THAT THE GENERAL DESIGN QUALITY AND CHARACTERISTICS ARE IN SUBSTANTIAL CONFORMANCE WITH THAT SHOWN.

SITE SECTIONS PRESENTED ON THIS SHEET ARE PROVIDED TO AID IN THE UNDERSTANDING OF GRADE CHANGE ACROSS THE SUBJECT PROPERTY AND THE RELATIONSHIP OF PROPOSED BUILDINGS AND OTHER USES. BUILDING DESIGN AND THE FINAL GRADING ARE SUBJECT TO CHANGE WITH FINAL ENGINEERING AND ARCHITECTURAL DESIGN.

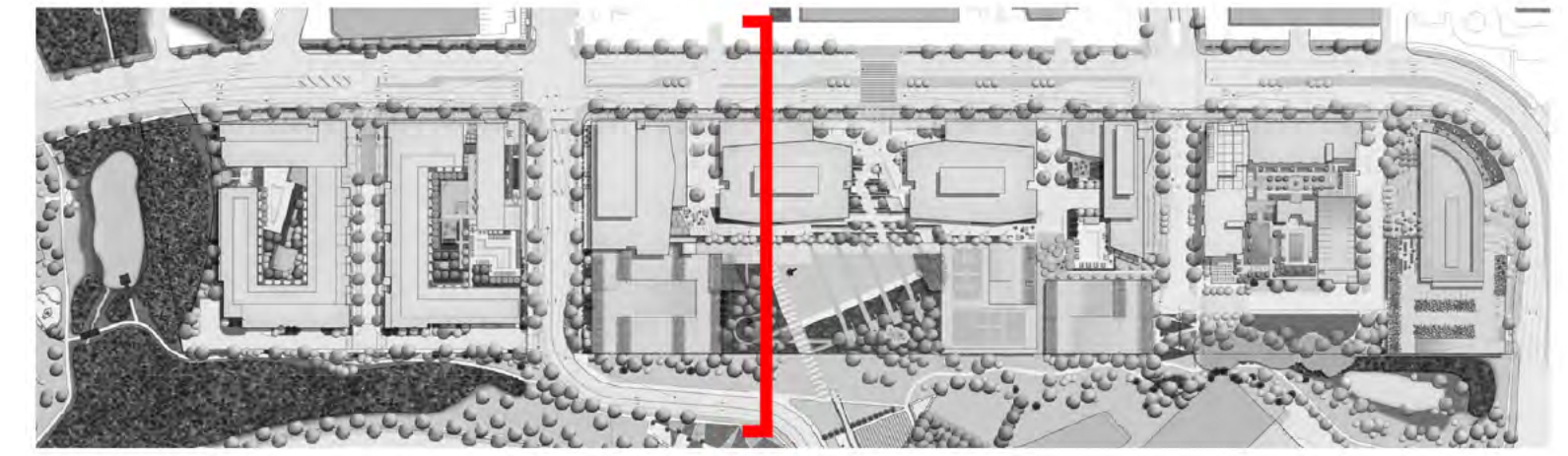

REFERENCE PLAN

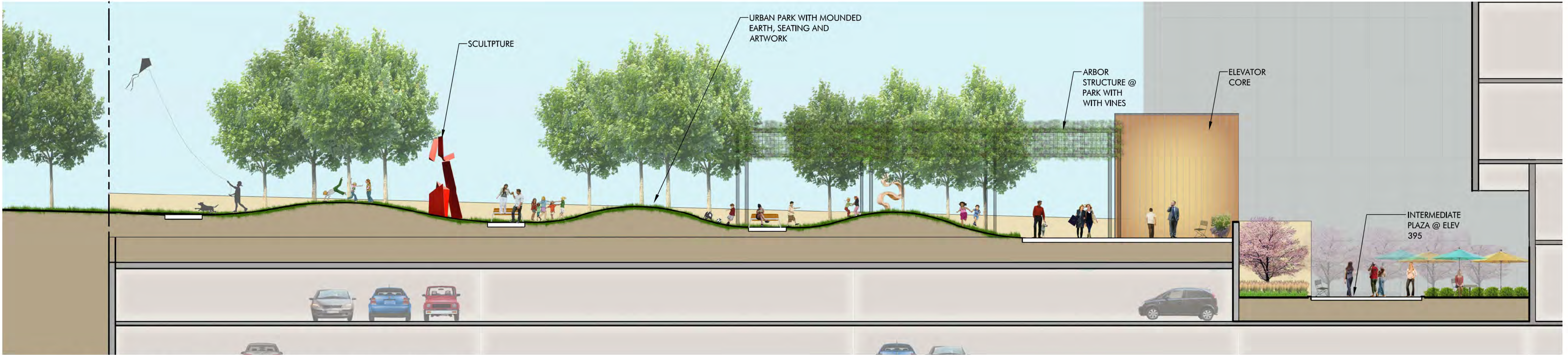

**02** BLOCK C - OFFICE SECTION ELEVATION (ENLARGEMENT)

SCALE : 1/8" = 1'-0"

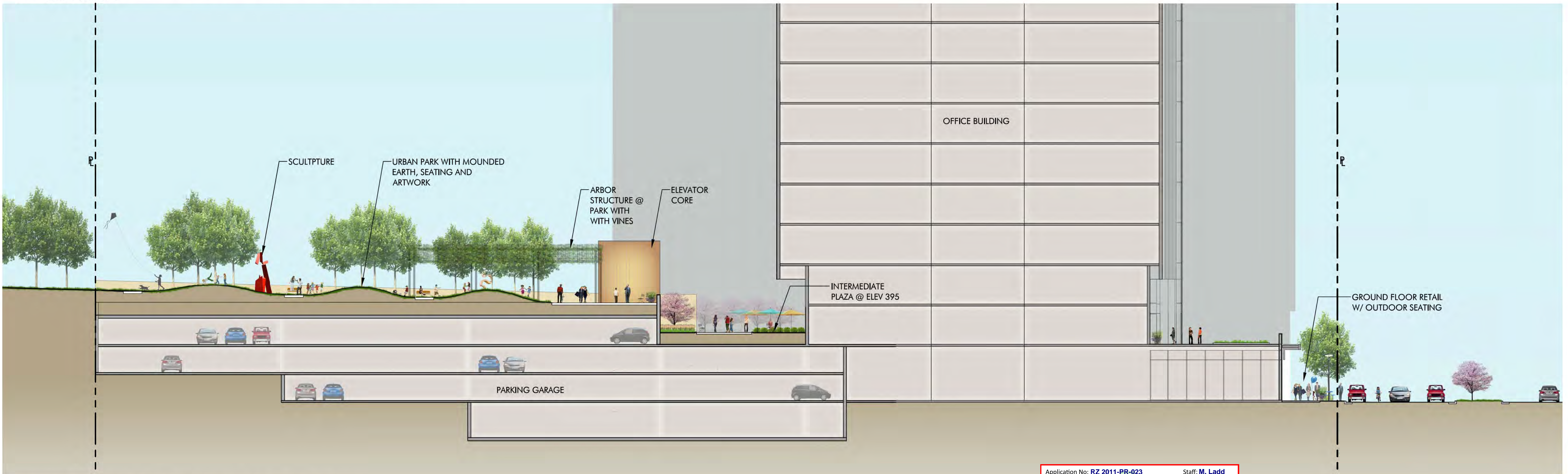

**01** BLOCK C - OFFICE SECTION ELEVATION

SCALE : 1/16" = 1'-0"

Application No: **RZ 2011-PR-023** Staff: **M. Ladd**

**APPROVED DEVELOPMENT PLAN**  
 (L\_GDP) (X\_CDP) (L\_FDP) (L\_PRC) (L\_DP) (L\_EP) (L\_SE) (L\_CSP) (L\_SP) (L\_VC)  
 SEE PROFFERS DATED: **Oct 26, 2012**  
 SEE CONDITIONS DATED:  
 Date of Final Approval: **Nov 20, 2012** (X\_BOS) (L\_PC) (L\_BZA)  
 Comments: **Concurr: WJ PCA 88-D-005-07**  
**& ZONING** Sheet **67** of **78**

**Bowman CONSULTING**  
 Bowman Consulting Group, Ltd.  
 14020 Thunderbolt Place Suite 300  
 Chantilly, Virginia 20151  
 Phone: (703) 464-1000  
 Fax: (703) 464-1000  
 Web: www.bowmanconsulting.com  
 © Bowman Consulting Group, Ltd.

**PARKER RODRIGUEZ, INC.**  
 101 North Union St., #200  
 Alexandria VA 22314  
 703.546.5010  
 Planning, Urban Design  
 Landscape Architecture

**WDC Architecture PLLC**  
 1125 Connecticut Avenue NW  
 Suite 300  
 Washington, DC 20036  
 Tel: 202.657.8300  
 Fax: 202.463.2198  
 Email: wdc@wdcarch.com

**Cityline PARTNERS**  
 A SUBSIDIARY OF  
 DLJ Real Estate Capital Partners

**SITE SECTION - BLOCK 'C'**  
**ARBOR ROW**  
 CONCEPTUAL DEVELOPMENT PLAN 2011-PR-023  
 PROVIDENCE DISTRICT - FAIRFAX COUNTY, VIRGINIA

PLAN STATUS	
07/22/11	PER COUNTY COMMENTS
12/07/11	PER COUNTY COMMENTS
02/24/12	PER COUNTY COMMENTS
05/25/12	PER COUNTY COMMENTS
07/23/12	PER COUNTY COMMENTS
08/29/12	PER COUNTY COMMENTS
10/05/12	PER COUNTY COMMENTS
DATE	DESCRIPTION
SCALE	H: 1/16" = 1'-0"
JOB No.	
DATE	APRIL 26, 2011
FILE No.	7403-07-001
SHEET	<b>L4.3</b>



THE PLAN AND IMAGERY SHOWN MAY BE MODIFIED WITH FINAL ENGINEERING AND DESIGN, PROVIDED THAT THE GENERAL DESIGN QUALITY AND CHARACTERISTICS ARE IN SUBSTANTIAL CONFORMANCE WITH THAT SHOWN.

SITE SECTIONS PRESENTED ON THIS SHEET ARE PROVIDED TO AID IN THE UNDERSTANDING OF GRADE CHANGE ACROSS THE SUBJECT PROPERTY AND THE RELATIONSHIP OF PROPOSED BUILDINGS AND OTHER USES. BUILDING DESIGN AND THE FINAL GRADING ARE SUBJECT TO CHANGE WITH FINAL ENGINEERING AND ARCHITECTURAL DESIGN.

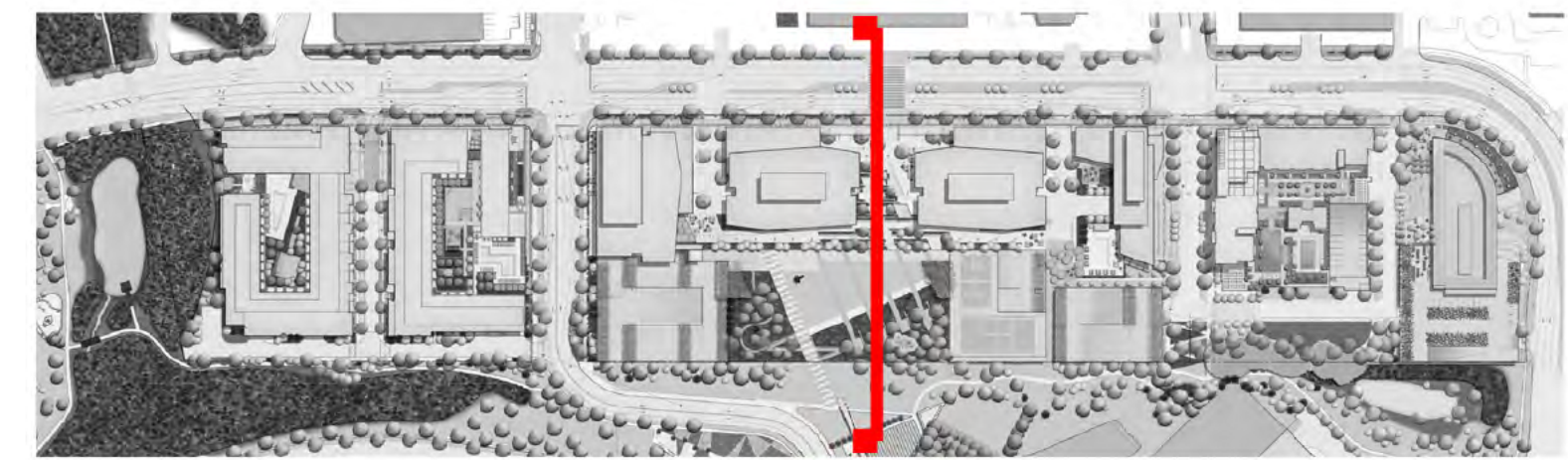

REFERENCE PLAN

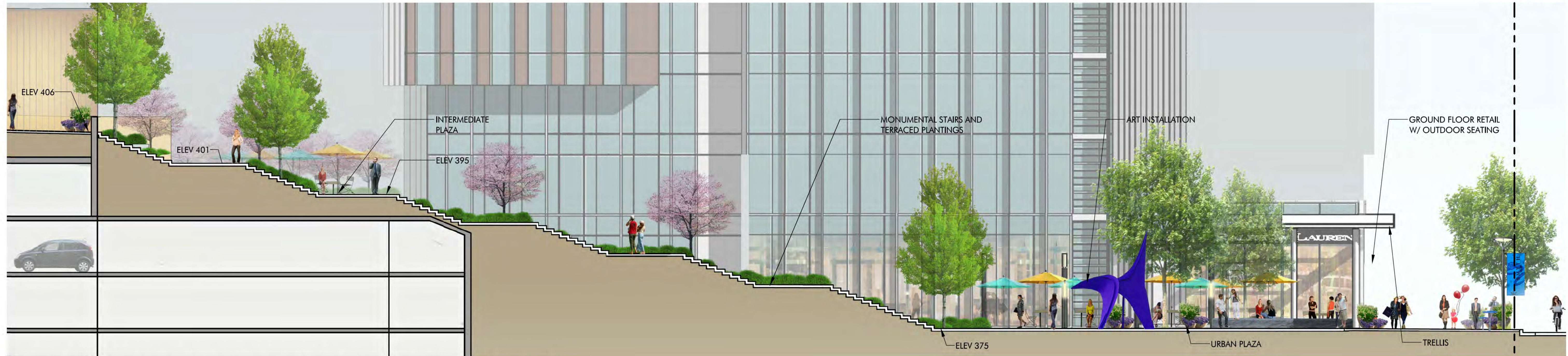

**02** BLOCK C - GRAND STAIRCASE SECTION ELEVATION (ENLARGEMENT)

SCALE : 1/8" = 1'-0"

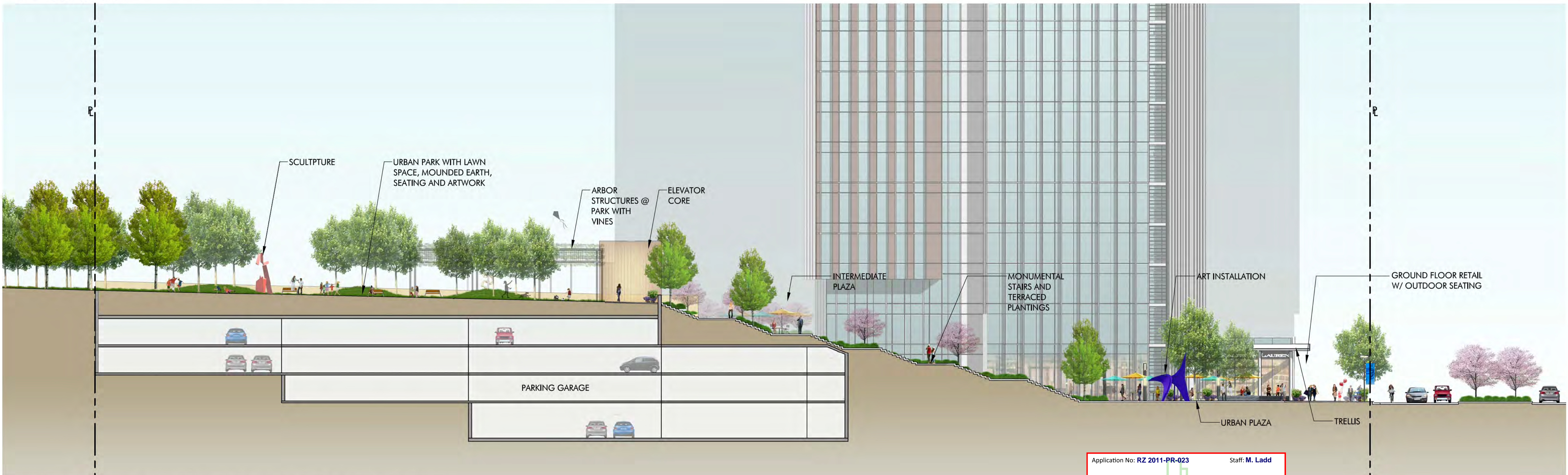

**01** BLOCK C - GRAND STAIRCASE SECTION ELEVATION

SCALE : 1/16" = 1'-0"

Application No: **RZ 2011-PR-023** Staff: **M. Ladd**

**APPROVED DEVELOPMENT PLAN**  
 (L\_GDP) (X\_CDP) (L\_FDP) (L\_PRC) (L\_DP) (L\_EP) (L\_SE) (L\_CSP) (L\_SP) (L\_VC)  
 SEE PROFFERS DATED: **Oct 26, 2012**  
 SEE CONDITIONS DATED:  
 Date of Final Approval: **Nov 20, 2012** (X\_BOS) (L\_PC) (L\_BZA)  
 Comments: **Concurr W/ PCA 88-D-005-07**

**& ZONING** Sheet 68 of 78

**Bowman CONSULTING**  
 Bowman Consulting Group, Ltd.  
 14020 Thunderbolt Place Suite 300  
 Chantilly, Virginia 20151  
 Phone: (703) 464-1000  
 Fax: (703) 464-1000  
 www.bowmanconsulting.com  
 © Bowman Consulting Group, Ltd.

**PARKERRODRIGUEZ, INC.**  
 101 North Union St., #620  
 Alexandria VA 22314  
 703.546.5010  
 Planning, Urban Design  
 Landscape Architecture

**WDC Architecture PLLC**  
 1025 Connecticut Avenue NW  
 Suite 300  
 Washington, DC 20008  
 Tel: 202.657.8300  
 Fax: 202.463.2198  
 Email: wdc@wdcarch.com

**Cityline PARTNERS**  
 A SUBSIDIARY OF  
 DLJ Real Estate Capital Partners

SITE SECTION - BLOCK 'C'  
**ARBOR ROW**  
 CONCEPTUAL DEVELOPMENT PLAN 2011-PR-023  
 PROVIDENCE DISTRICT - FAIRFAX COUNTY, VIRGINIA

PLAN STATUS	
07/22/11	PER COUNTY COMMENTS
12/07/11	PER COUNTY COMMENTS
02/24/12	PER COUNTY COMMENTS
05/25/12	PER COUNTY COMMENTS
07/23/12	PER COUNTY COMMENTS
08/29/12	PER COUNTY COMMENTS
10/05/12	PER COUNTY COMMENTS
DATE	DESCRIPTION
SCALE	H: 1/16" = 1'-0"
JOB No.	
DATE	APRIL 26, 2011
FILE No.	7403-07-001
SHEET	<b>L4.4</b>



THE PLAN AND IMAGERY SHOWN MAY BE MODIFIED WITH FINAL ENGINEERING AND DESIGN, PROVIDED THAT THE GENERAL DESIGN QUALITY AND CHARACTERISTICS ARE IN SUBSTANTIAL CONFORMANCE WITH THAT SHOWN.

SITE SECTIONS PRESENTED ON THIS SHEET ARE PROVIDED TO AID IN THE UNDERSTANDING OF GRADE CHANGE ACROSS THE SUBJECT PROPERTY AND THE RELATIONSHIP OF PROPOSED BUILDINGS AND OTHER USES. BUILDING DESIGN AND THE FINAL GRADING ARE SUBJECT TO CHANGE WITH FINAL ENGINEERING AND ARCHITECTURAL DESIGN.



**02** BLOCK D - HOTEL SECTION ELEVATION (ENLARGEMENTS)

SCALE : 1/8" = 1'-0"



**01** BLOCK D - HOTEL SECTION ELEVATION

SCALE : 1/16" = 1'-0"

Application No: **RZ 2011-PR-023** Staff: **M. Ladd**  
**APPROVED DEVELOPMENT PLAN**  
 (L\_GDP) (L\_CDP) (L\_FDP) (L\_PRC) (L\_DP) (L\_EP) (L\_SE) (L\_CSP) (L\_SP) (L\_VC)  
 SEE PROFFERS DATED: **Oct 26, 2012**  
 SEE CONDITIONS DATED:  
 Date of Final Approval: **Nov 20, 2012** (L\_BOS) (L\_PC) (L\_BZA)  
 Comments: **Concurr/W/PCA 88-D-005-07**  
**ZONING** Sheet 69 of 78

**Bowman CONSULTING**  
 Bowman Consulting Group, Ltd.  
 14020 Thunderbolt Place Suite 300  
 Chantilly, Virginia 20151  
 Phone: (703) 464-1000  
 Fax: (703) 464-1000  
 Web: www.bowmanconsulting.com  
 © Bowman Consulting Group, Ltd.

**PARKERRODRIGUEZ, INC.**  
 101 North Union St., #620  
 Alexandria VA 22314  
 703.546.5010  
 Planning, Urban Design  
 Landscape Architecture

**WDC Architecture PLLC**  
 1025 Connecticut Avenue NW  
 Suite 300  
 Washington, DC 20006  
 Tel: 202.657.8300  
 Fax: 202.463.2198  
 Email: wdc@wdcarch.com

**Cityline PARTNERS**  
 A SUBSIDIARY OF  
 DLJ Real Estate Capital Partners

SITE SECTION - BLOCK 'D'  
**ARBOR ROW**  
 CONCEPTUAL DEVELOPMENT PLAN 2011-PR-023  
 PROVIDENCE DISTRICT - FAIRFAX COUNTY, VIRGINIA

PLAN STATUS	
07/22/11	PER COUNTY COMMENTS
12/07/11	PER COUNTY COMMENTS
02/24/12	PER COUNTY COMMENTS
05/25/12	PER COUNTY COMMENTS
07/23/12	PER COUNTY COMMENTS
08/29/12	PER COUNTY COMMENTS
10/05/12	PER COUNTY COMMENTS
DATE	DESCRIPTION
SCALE	H: 1/16" = 1'-0"
JOB No.	
DATE	APRIL 26, 2011
FILE No.	7403-07-001
SHEET	<b>L4.5</b>



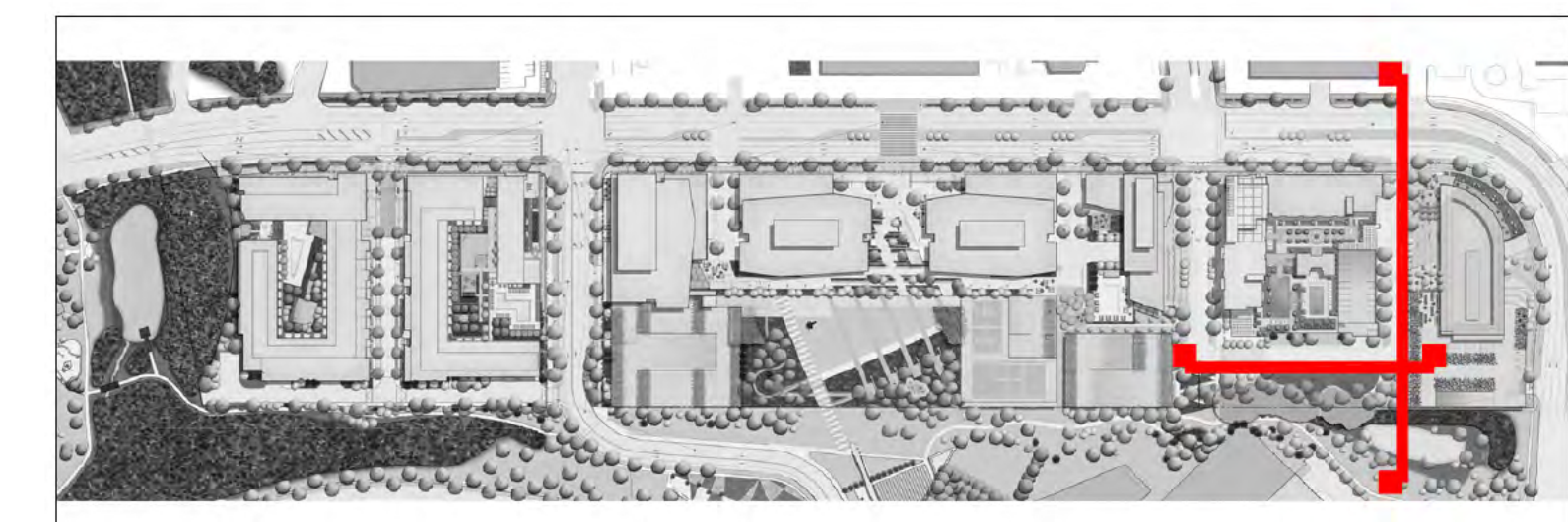

REFERENCE PLAN

THE PLAN AND IMAGERY SHOWN MAY BE MODIFIED WITH FINAL ENGINEERING AND DESIGN, PROVIDED THAT THE GENERAL DESIGN QUALITY AND CHARACTERISTICS ARE IN SUBSTANTIAL CONFORMANCE WITH THAT SHOWN.

SITE SECTIONS PRESENTED ON THIS SHEET ARE PROVIDED TO AID IN THE UNDERSTANDING OF GRADE CHANGE ACROSS THE SUBJECT PROPERTY AND THE RELATIONSHIP OF PROPOSED BUILDINGS AND OTHER USES. BUILDING DESIGN AND THE FINAL GRADING ARE SUBJECT TO CHANGE WITH FINAL ENGINEERING AND ARCHITECTURAL DESIGN.

**02** BLOCK E - SOUTH ELEVATION  
SCALE : 1/8" = 1'-0"



**01** BLOCK E - EAST ELEVATION  
SCALE : 1/16" = 1'-0"

Application No: **RZ 2011-PR-023** Staff: **M. Ladd**

**APPROVED DEVELOPMENT PLAN**  
 (\_GDP) (X)DP1 (\_FDP) (\_PRC) (\_DP) (\_SP) (\_SE) (\_CSP) (\_SP) (\_LV)  
 SEE PROFFERS DATED: **Oct 26, 2012**  
 SEE CONDITIONS DATED:  
 Date of Final Approval: **Nov 20, 2012** (X)BOS) (\_PC) (\_BZA)  
 Comments: **Concurr W/ PCA 88-D-005-07**

**ZONING** Sheet 70 of 78

**Bowman CONSULTING**  
 Bowman Consulting Group, Ltd.  
 14020 Thunderbolt Place Suite 300  
 Chantilly, Virginia 20151  
 Phone: (703) 464-1000  
 Fax: (703) 464-1000  
 www.bowmanconsulting.com  
 © Bowman Consulting Group, Ltd.

**PARKER RODRIGUEZ, INC.**  
 101 North Union St., #200  
 Alexandria VA 22314  
 703.546.5010  
 Planning, Urban Design  
 Landscape Architecture

**WDC Architecture PLLC**  
 1125 Connecticut Avenue NW  
 Suite 300  
 Washington, DC 20036  
 Tel: 202.657.8300  
 Fax: 202.463.2198  
 Email: wdc@wdcarch.com

**Cityline PARTNERS**  
 A SUBSIDIARY OF  
 DLJ Real Estate Capital Partners

**SITE SECTION - BLOCK 'E'**  
**ARBOR ROW**  
 CONCEPTUAL DEVELOPMENT PLAN 2011-PR-023  
 PROVIDENCE DISTRICT - FAIRFAX COUNTY, VIRGINIA

PLAN STATUS	
07/22/11	PER COUNTY COMMENTS
12/07/11	PER COUNTY COMMENTS
02/24/12	PER COUNTY COMMENTS
05/25/12	PER COUNTY COMMENTS
07/23/12	PER COUNTY COMMENTS
08/29/12	PER COUNTY COMMENTS
10/05/12	PER COUNTY COMMENTS
DATE	DESCRIPTION
SCALE	H: 1/16" = 1'-0"
JOB No.	
DATE	APRIL 26, 2011
FILE No.	7403-07-001
SHEET	<b>L4.6</b>



THE PLAN AND IMAGERY SHOWN MAY BE MODIFIED WITH FINAL ENGINEERING AND DESIGN, PROVIDED THAT THE GENERAL DESIGN QUALITY AND CHARACTERISTICS ARE IN SUBSTANTIAL CONFORMANCE WITH THAT SHOWN.

SITE SECTIONS PRESENTED ON THIS SHEET ARE PROVIDED TO AID IN THE UNDERSTANDING OF GRADE CHANGE ACROSS THE SUBJECT PROPERTY AND THE RELATIONSHIP OF PROPOSED BUILDINGS AND OTHER USES. BUILDING DESIGN AND THE FINAL GRADING ARE SUBJECT TO CHANGE WITH FINAL ENGINEERING AND ARCHITECTURAL DESIGN.



REFERENCE PLAN



**02** BLOCK E & F - PRIVATE STREET SECTION  
SCALE : 1/8" = 1'-0"

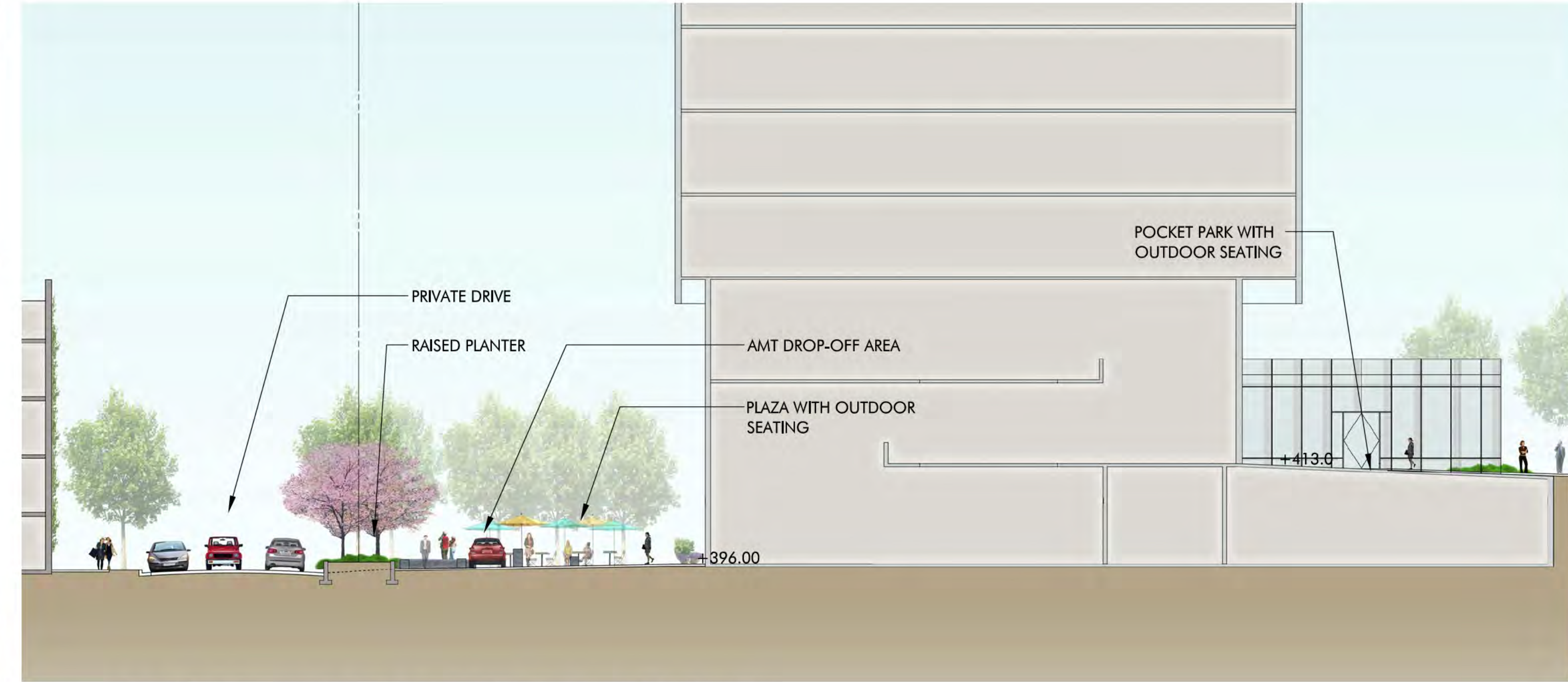

**03** BLOCK F - AMT BUILDING SECTION ELEVATION  
SCALE : 1/16" = 1'-0"

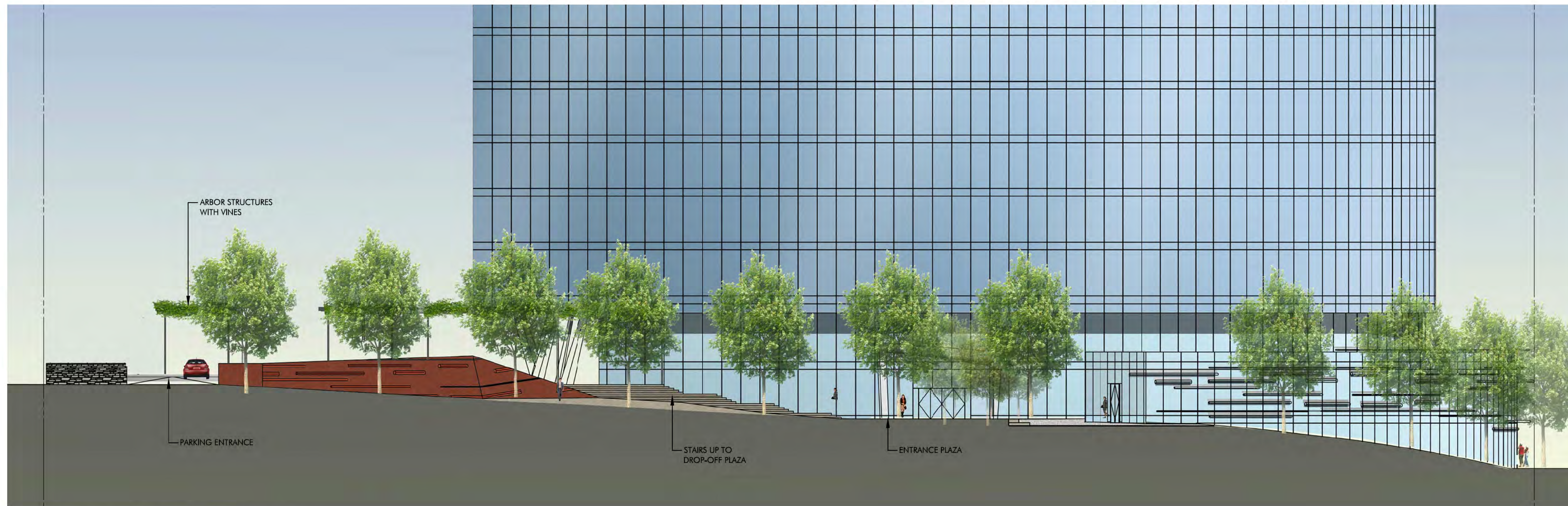

**01** BLOCK F - EAST ELEVATION  
SCALE : 1/16" = 1'-0"

Application No: **RZ 2011-PR-023** Staff: **M. Ladd**

**APPROVED DEVELOPMENT PLAN**  
 (L\_GDP) (X\_CDP) (L\_FDP) (L\_PRC) (L\_DP) (L\_EP) (L\_SE) (L\_CSP) (L\_SP) (L\_VC)  
 SEE PROFFERS DATED: **Oct 26, 2012**  
 SEE CONDITIONS DATED: **Nov 20, 2012** (X\_BOS) (L\_PC) (L\_BZA)  
 Date of Final Approval: **Nov 20, 2012** (X\_BOS)  
 Comments: **Concurr W/ PCA 88-D-005-07**

**& ZONING** Sheet **71** of **78**

**Bowman**  
CONSULTING  
Bowman Consulting Group, Ltd.  
14020 Thunderbolt Place Suite 300  
Chantilly, Virginia 20151  
Phone: (703) 464-1000  
Fax: (703) 464-1000  
www.bowmanconsulting.com  
© Bowman Consulting Group, Ltd.

**PARKERRODRIGUEZ, INC.**  
101 North Union St., #200  
Alexandria VA 22314  
703.646.5010  
Planning, Urban Design  
Landscape Architecture

**WDC Architecture PLLC**  
1125 Connecticut Avenue NW  
Suite 300  
Washington, DC 20036  
Tel: 202.657.8300  
Fax: 202.463.2198  
www.wdcarch.com  
wag@wdcarch.com

**Cityline**  
PARTNERS  
A SUBSIDIARY OF  
DLJ Real Estate Capital Partners

SITE SECTION - BLOCK 'F'  
**ARBOR ROW**  
CONCEPTUAL DEVELOPMENT PLAN 2011-PR-023  
PROVIDENCE DISTRICT - FAIRFAX COUNTY, VIRGINIA

PLAN STATUS	
07/22/11	PER COUNTY COMMENTS
12/07/11	PER COUNTY COMMENTS
02/24/12	PER COUNTY COMMENTS
05/25/12	PER COUNTY COMMENTS
07/23/12	PER COUNTY COMMENTS
08/29/12	PER COUNTY COMMENTS
10/05/12	PER COUNTY COMMENTS
DATE	DESCRIPTION
SCALE	H: 1/16" = 1'-0"
JOB No.	
DATE	APRIL 26, 2011
FILE No.	7403-07-001
SHEET	<b>L4.7</b>



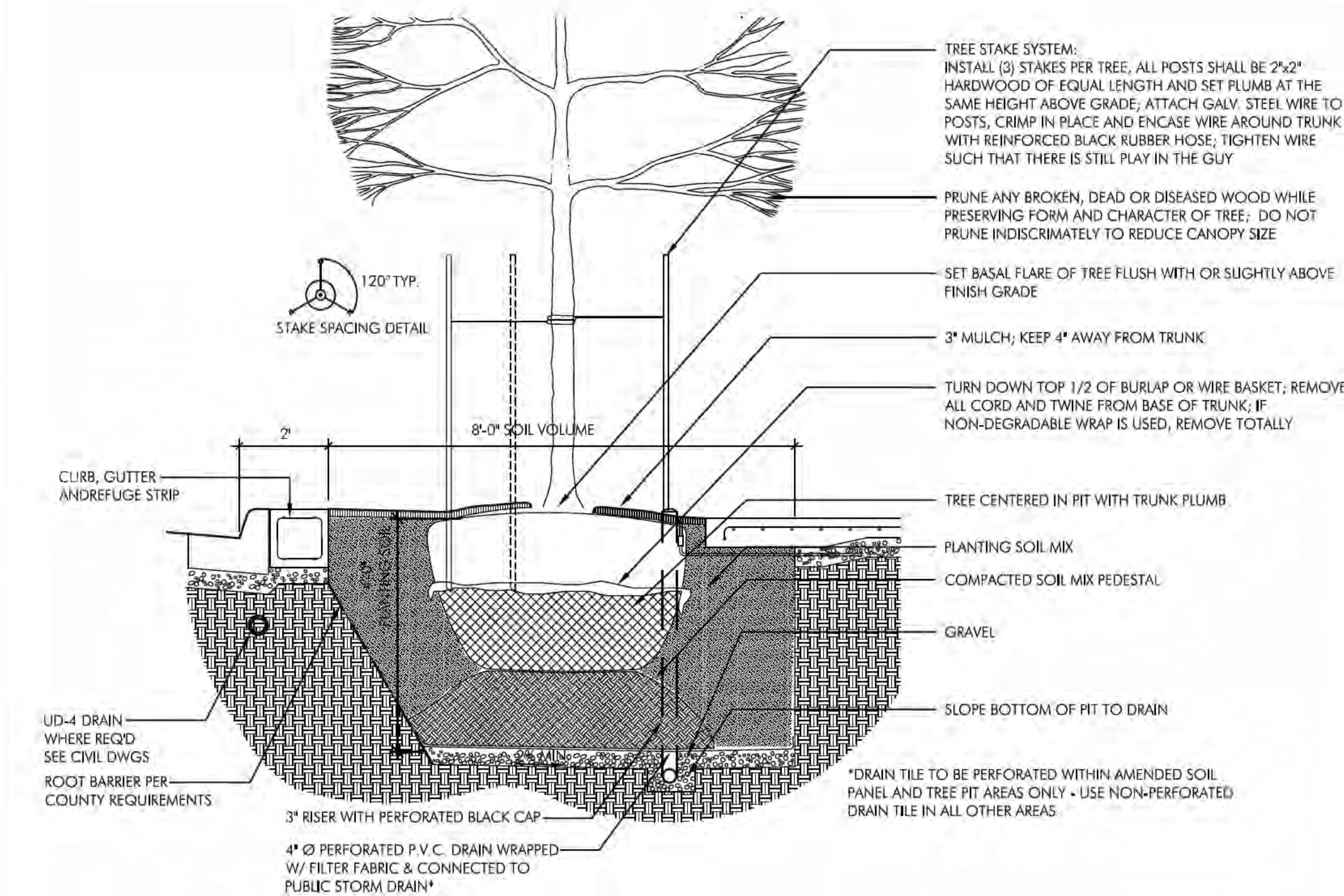

**01 TREE PLANTING DETAIL - TYPICAL STREET TREE**  
SCALE: 1/2"=1'-0"

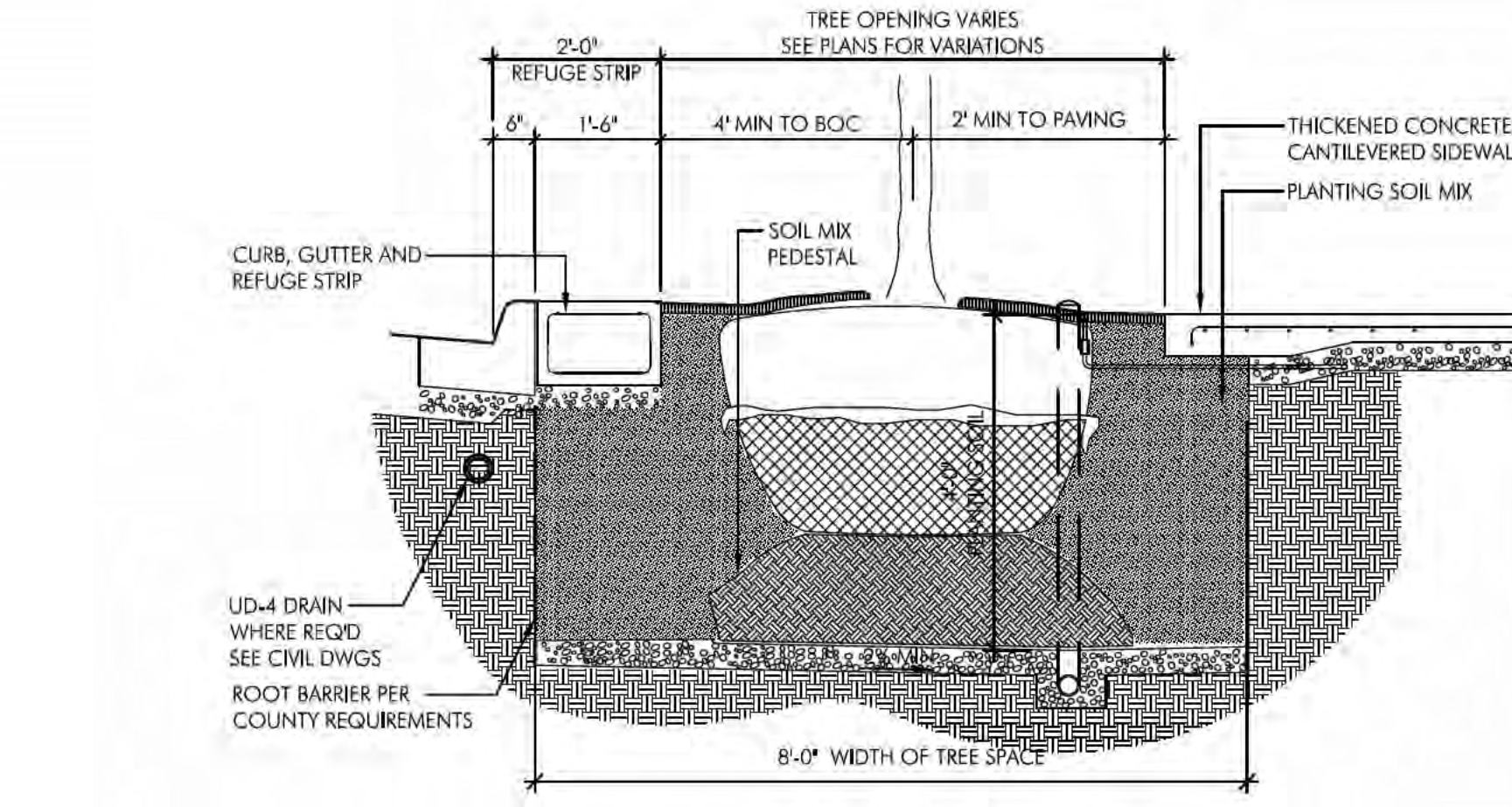

**04 WESTPARK BRANCH - TYP. TREE PLT DETAIL @ REFUGE STRIP - TREE SOIL SPACE**  
SCALE: 1/2"=1'-0"

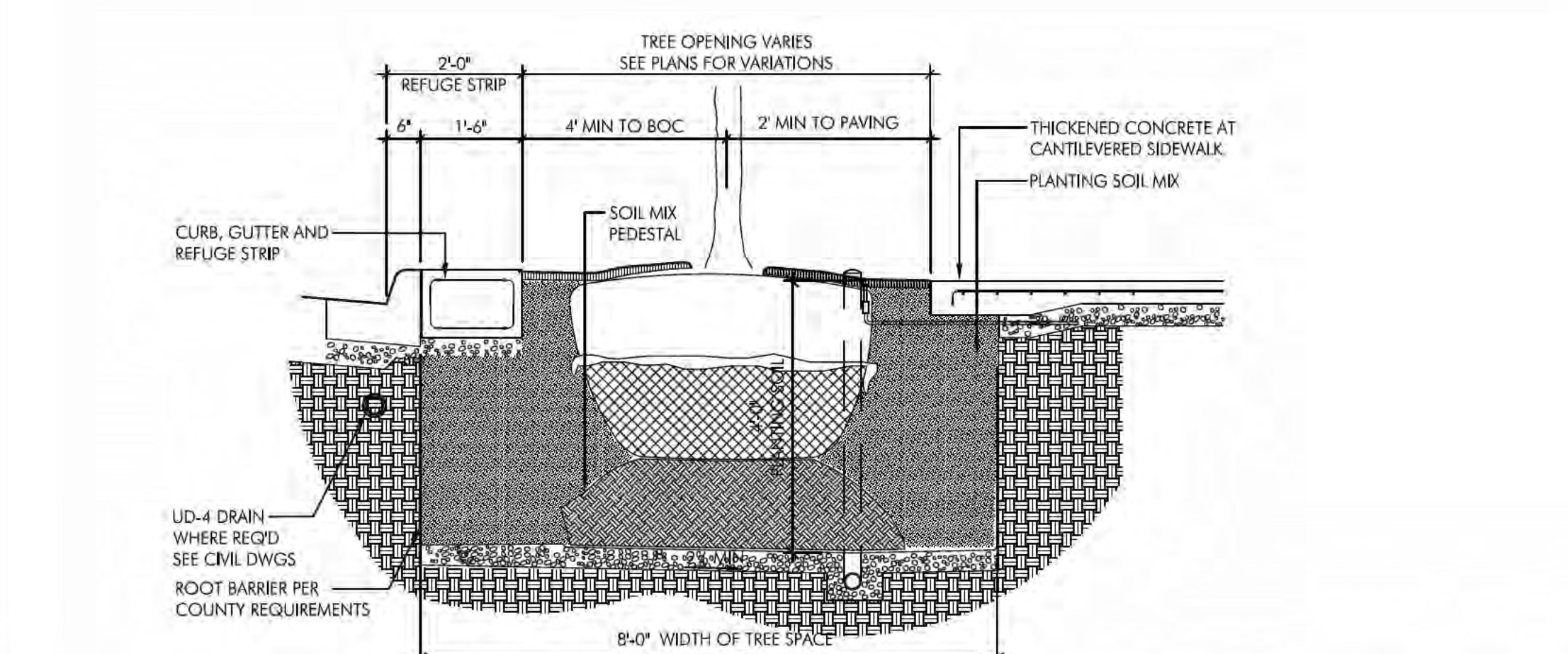

**02 WESTPARK DRIVE - TYP. TREE PLT DETAIL @ REFUGE STRIP - TREE SOIL SPACE**  
SCALE: 1/2"=1'-0"

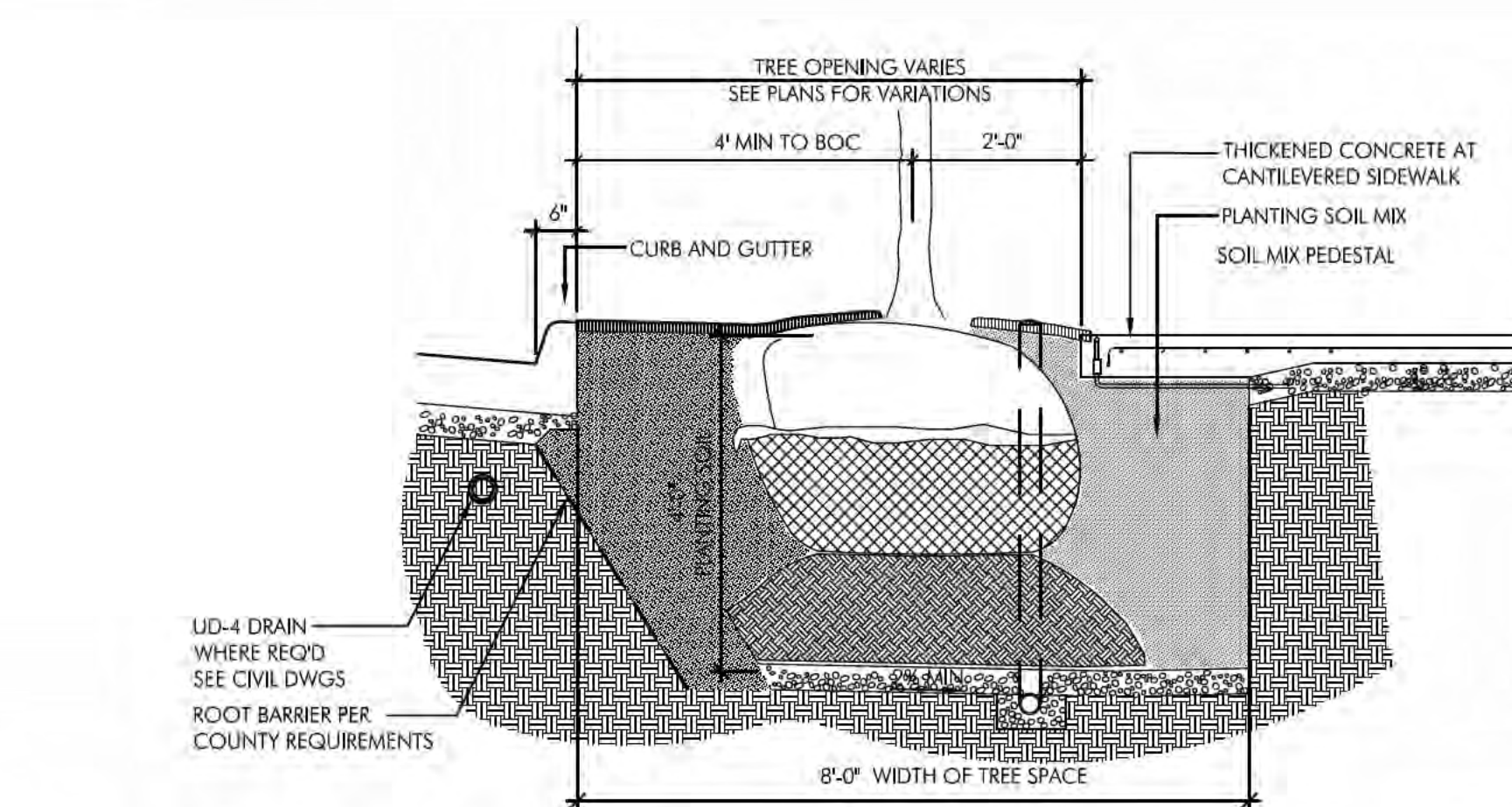

**05 PRIVATE STREET - TYP. TREE PLT DETAIL @ CURB - TREE SOIL SPACE**  
SCALE: 1/2"=1'-0"

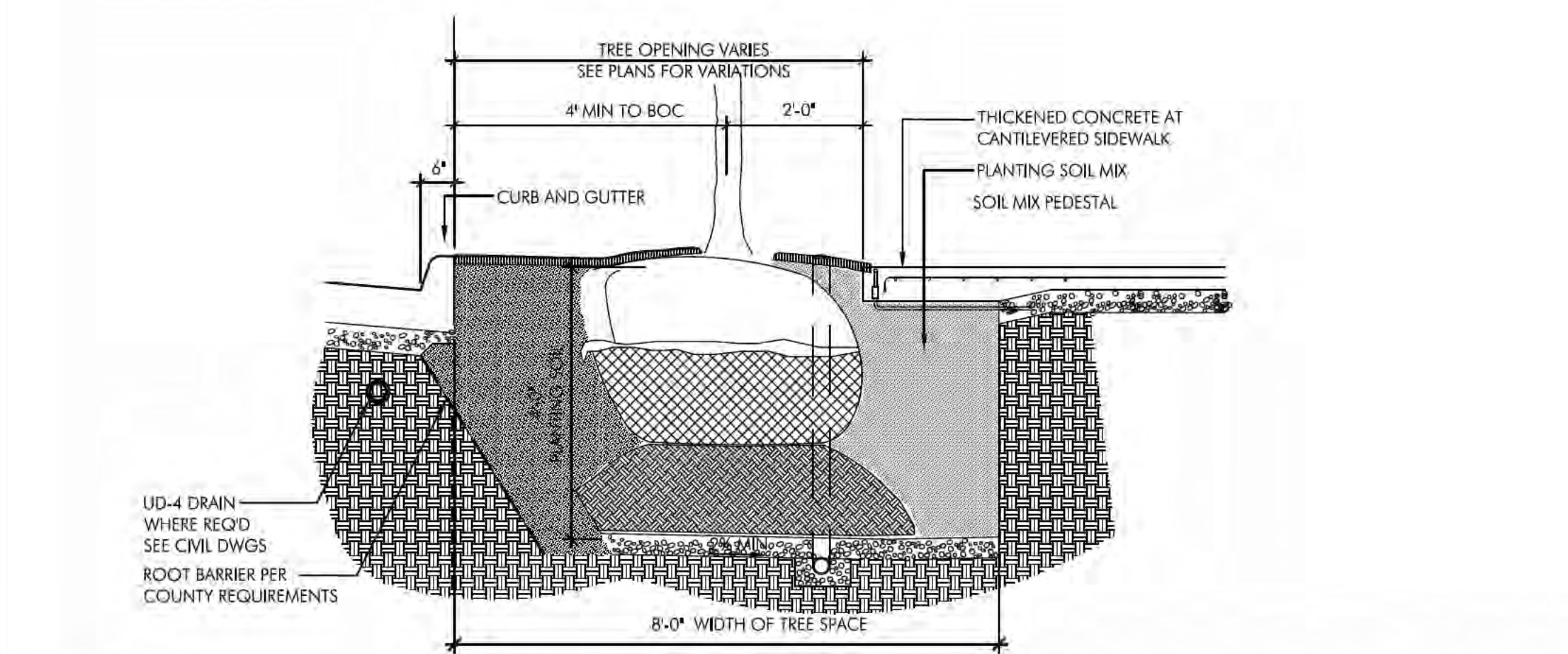

**03 JONES BRANCH DRIVE - TYP. TREE PLT DETAIL @ CURB - TREE SOIL SPACE**  
SCALE: 1/2"=1'-0"

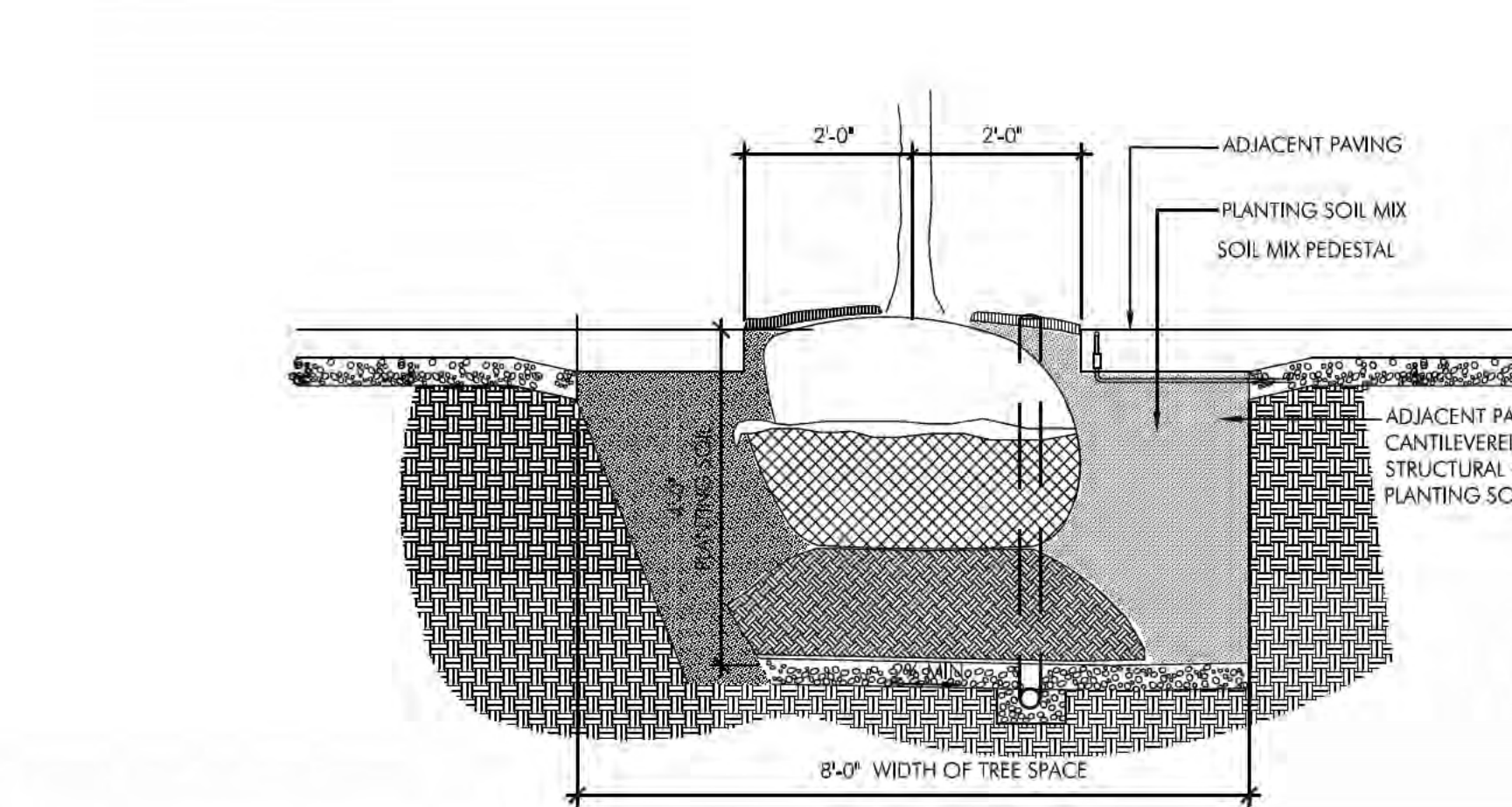

**06 TREE PLT DETAIL @ PLAZA - TREE SOIL SPACE**  
SCALE: 1/2"=1'-0"

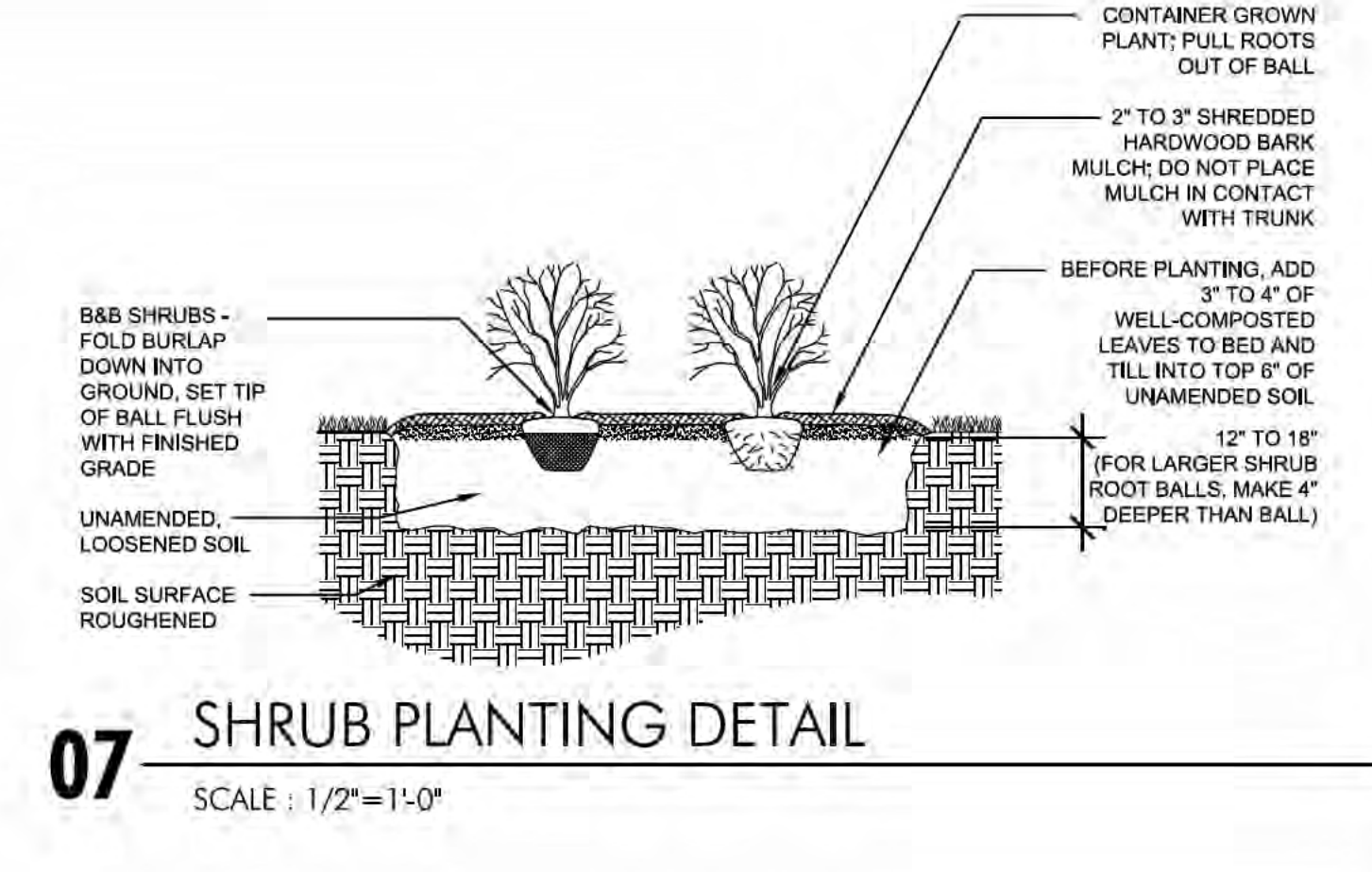

**07 SHRUB PLANTING DETAIL**  
SCALE: 1/2"=1'-0"



**08 GROUNDCOVER / PERENNIAL PLT DETAIL**  
SCALE: 1/2"=1'-0"

**LANDSCAPE NOTES:**

1. THE PROPOSED LANDSCAPE WILL BE USED TO MEET THE MINIMUM TREE COVER REQUIREMENTS. LOCATIONS, SPECIES AND QUANTITIES MAY BE ADJUSTED WITH FINAL DESIGN.
2. UTILITY LOCATIONS SHOWN HEREON ARE APPROXIMATE. FINAL LOCATIONS TO BE DETERMINED AT SITE PLAN.
3. ALL STREET LEVEL TREES ARE PLANTED ON GRADE UNLESS OTHERWISE NOTED.

THE PLAN AND IMAGERY SHOWN MAY BE MODIFIED WITH FINAL ENGINEERING AND DESIGN, PROVIDED THAT THE GENERAL DESIGN QUALITY AND CHARACTERISTICS ARE IN SUBSTANTIAL CONFORMANCE WITH THAT SHOWN.

Application No: RZ 2011-PR-023 Staff: M. Ladd

**APPROVED DEVELOPMENT PLAN**  
 (L\_GDP) (X\_CDP) (L\_FDP) (L\_PRC) (L\_DP) (L\_CP) (L\_SE) (L\_CSP) (L\_SP) (L\_VC)  
 SEE PROFFERS DATED: Oct 26, 2012  
 SEE CONDITIONS DATED: Nov 20, 2012 (X\_BOS) (L\_PC) (L\_BZA)  
 Date of Final Approval: Nov 20, 2012 (X\_BOS) (L\_PC) (L\_BZA)  
 Comments: Concurr W/PCA 88-D-005-07  
**ZONING** Sheet 72 of 78

**TYPICAL DETAILS**

**ARBOR ROW**  
CONCEPTUAL DEVELOPMENT PLAN 2011-PR-023  
PROVIDENCE DISTRICT - FAIRFAX COUNTY, VIRGINIA

SET GROUND COVERS IN STAGGERED ROWS AT SPECIFIED SPACING

MULCH ENTIRE BED WITH 2" TO 3" SHREDDED HARDWOOD BARK MULCH

BREAK BOTTOM OF ROOT MASS AND SLICE CIRCLING ROOTS

EXCAVATE ENTIRE BED TO A DEPTH OF 12"

PLANT SPACING	ROW
6" O.C.	5' O.C.
8" O.C.	7' O.C.
10" O.C.	9' O.C.
12" O.C.	10' O.C.
14" O.C.	12' O.C.
15" O.C.	13' O.C.
16" O.C.	14' O.C.
18" O.C.	16' O.C.
24" O.C.	21' O.C.
30" O.C.	26' O.C.
36" O.C.	30' O.C.

NOTE: GROUND COVERS AND PERENNIALS TO BE INSTALLED WITH TRIANGULAR SPACING

**Bowman CONSULTING**  
Bowman Consulting Group, Ltd.  
14020 Thunderbolt Place Suite 300  
Chantilly, Virginia 20151  
Phone: (703) 464-1000  
Fax: (703) 464-1000  
www.bowmanconsulting.com  
© Bowman Consulting Group, Ltd.

**PARKER RODRIGUEZ, INC.**  
101 North Union St., #200  
Alexandria VA 22314  
703.646.5010  
Planning Urban Design  
Landscape Architecture

WDC Architecture, PLLC  
1025 Connecticut Avenue NW  
Suite 300  
Washington, DC 20006  
Tel: 202.657.8300  
Fax: 202.463.2188  
www.wdcgroup.com  
wag@wdcgroup.com

**Cityline PARTNERS**  
A BUSINESS OF  
DLJ Real Estate Capital Partners

TYPICAL DETAILS  
**ARBOR ROW**  
CONCEPTUAL DEVELOPMENT PLAN 2011-PR-023  
PROVIDENCE DISTRICT - FAIRFAX COUNTY, VIRGINIA

DATE	DESCRIPTION
07/22/11	PER COUNTY COMMENTS
12/07/11	PER COUNTY COMMENTS
02/24/12	PER COUNTY COMMENTS
05/25/12	PER COUNTY COMMENTS
07/23/12	PER COUNTY COMMENTS
08/29/12	PER COUNTY COMMENTS
10/05/12	PER COUNTY COMMENTS

PLAN STATUS

DATE: APRIL 26, 2011  
SCALE: H: VARIES  
JOB No.  
FILE No. 7403-07-001

SHEET **L4.8**



THE PLAN AND IMAGERY SHOWN MAY BE MODIFIED WITH FINAL ENGINEERING AND DESIGN, PROVIDED THAT THE GENERAL DESIGN QUALITY AND CHARACTERISTICS ARE IN SUBSTANTIAL CONFORMANCE WITH THAT SHOWN.

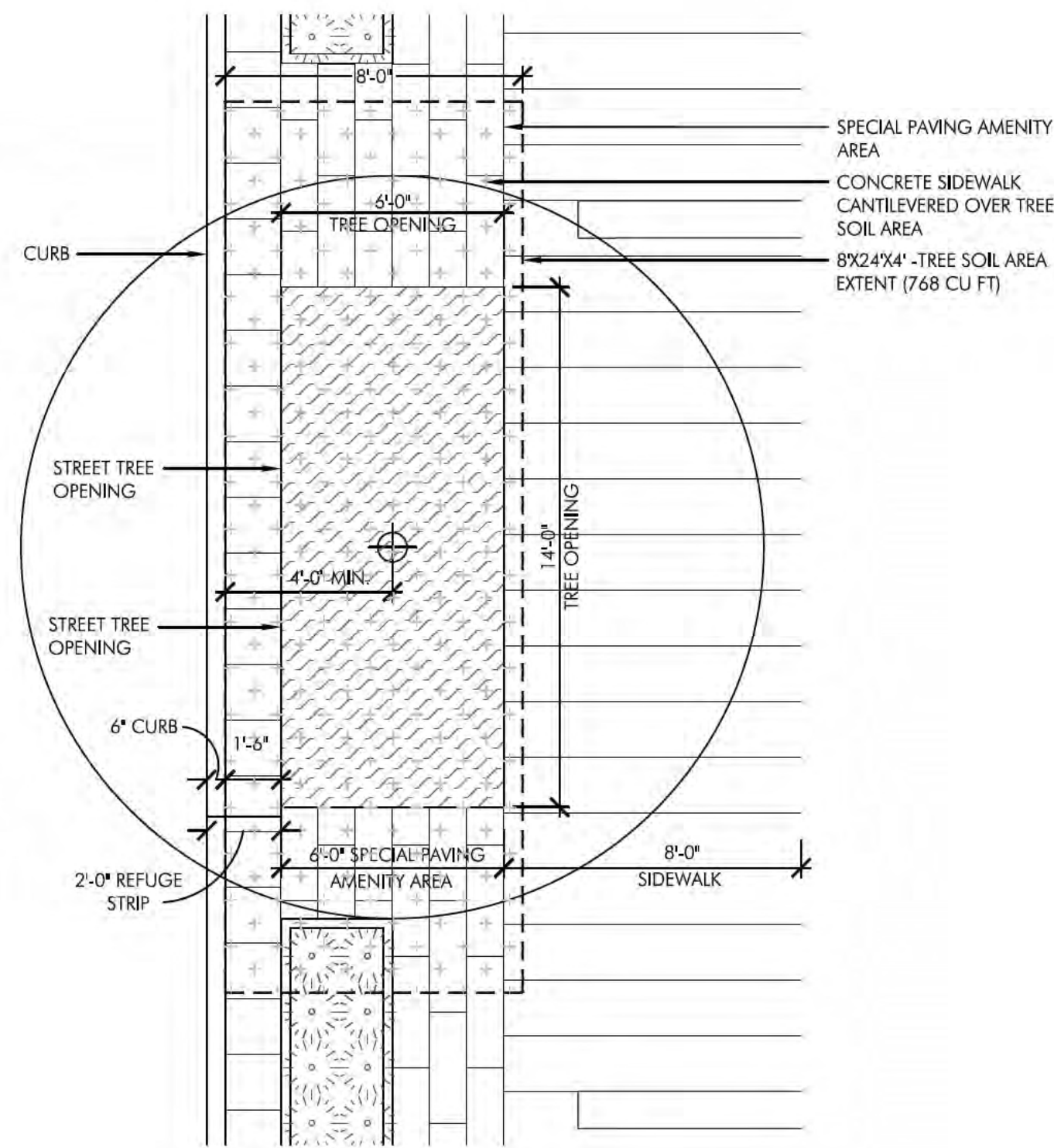

**01** WESTPARK DR - TYP PL PLAN DETAIL @ REFUGE STRIP  
SCALE : 1/2"=1'-0"

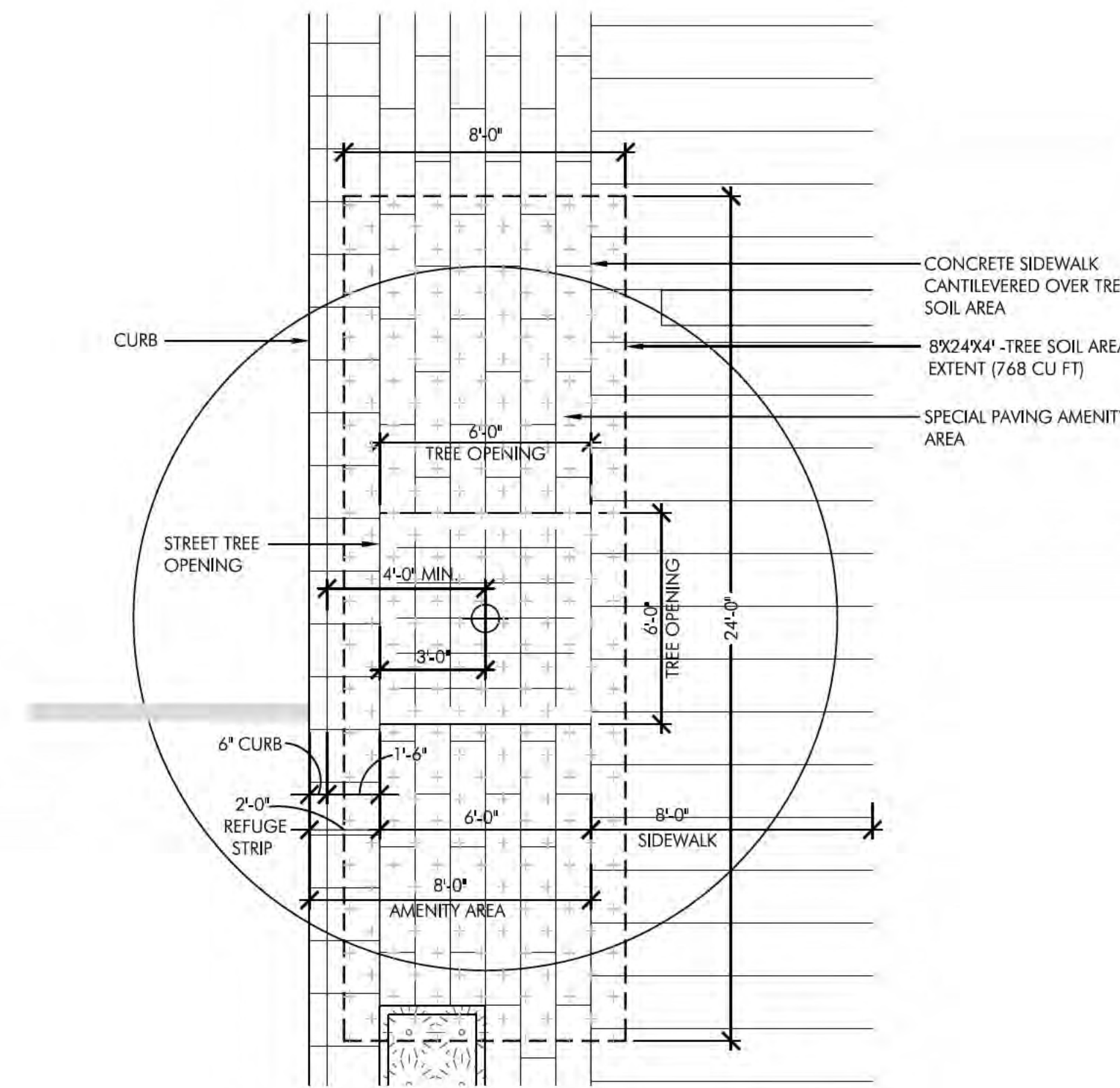

**02** WESTPARK DR - TYP PL PLAN DTL @ REFUGE STRIP W/ GRATE  
SCALE : 1/2"=1'-0"

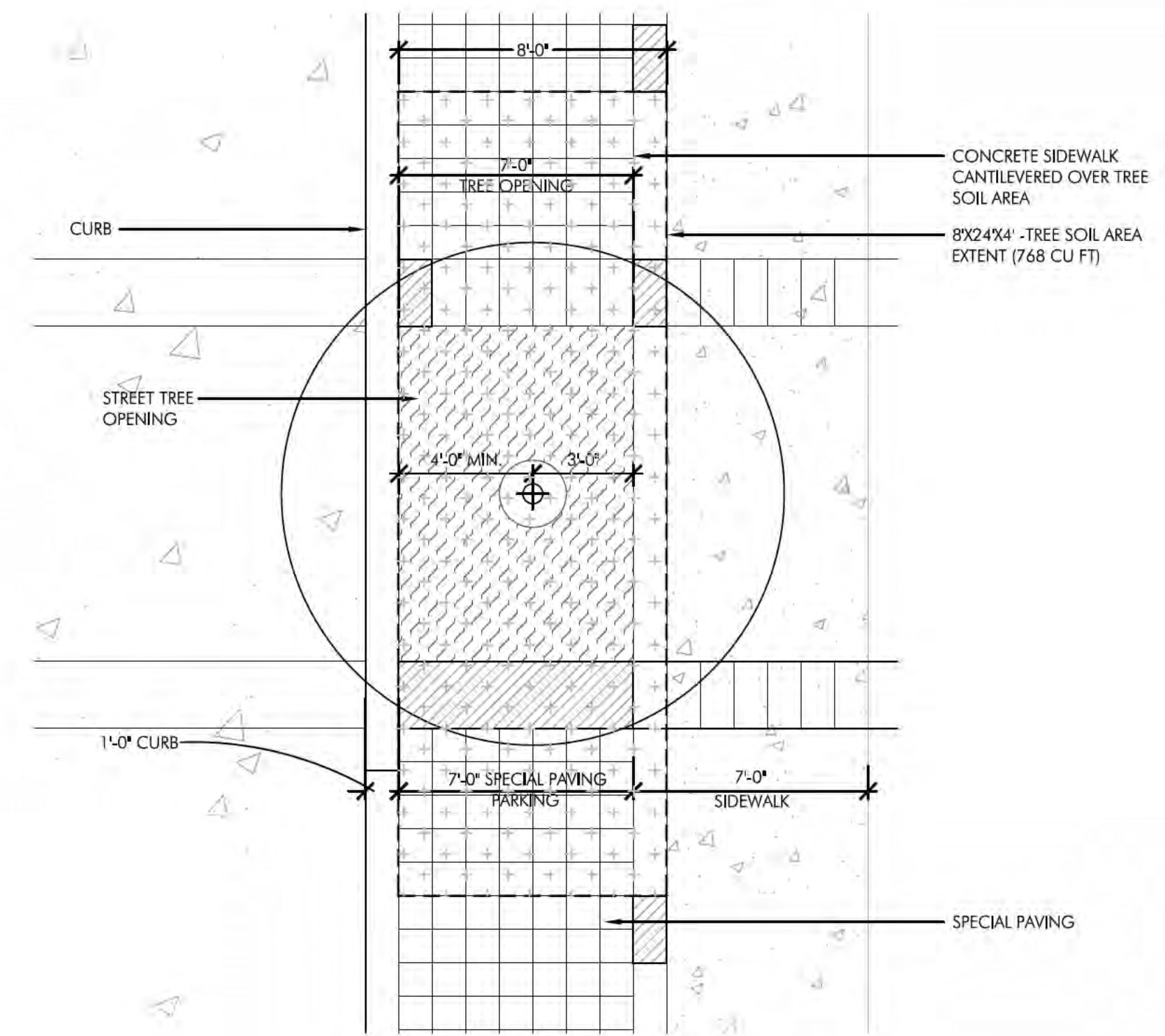

**03** PRIVATE STREET - TYP PL PLAN DETAIL @ CURB  
SCALE : 1/2"=1'-0"

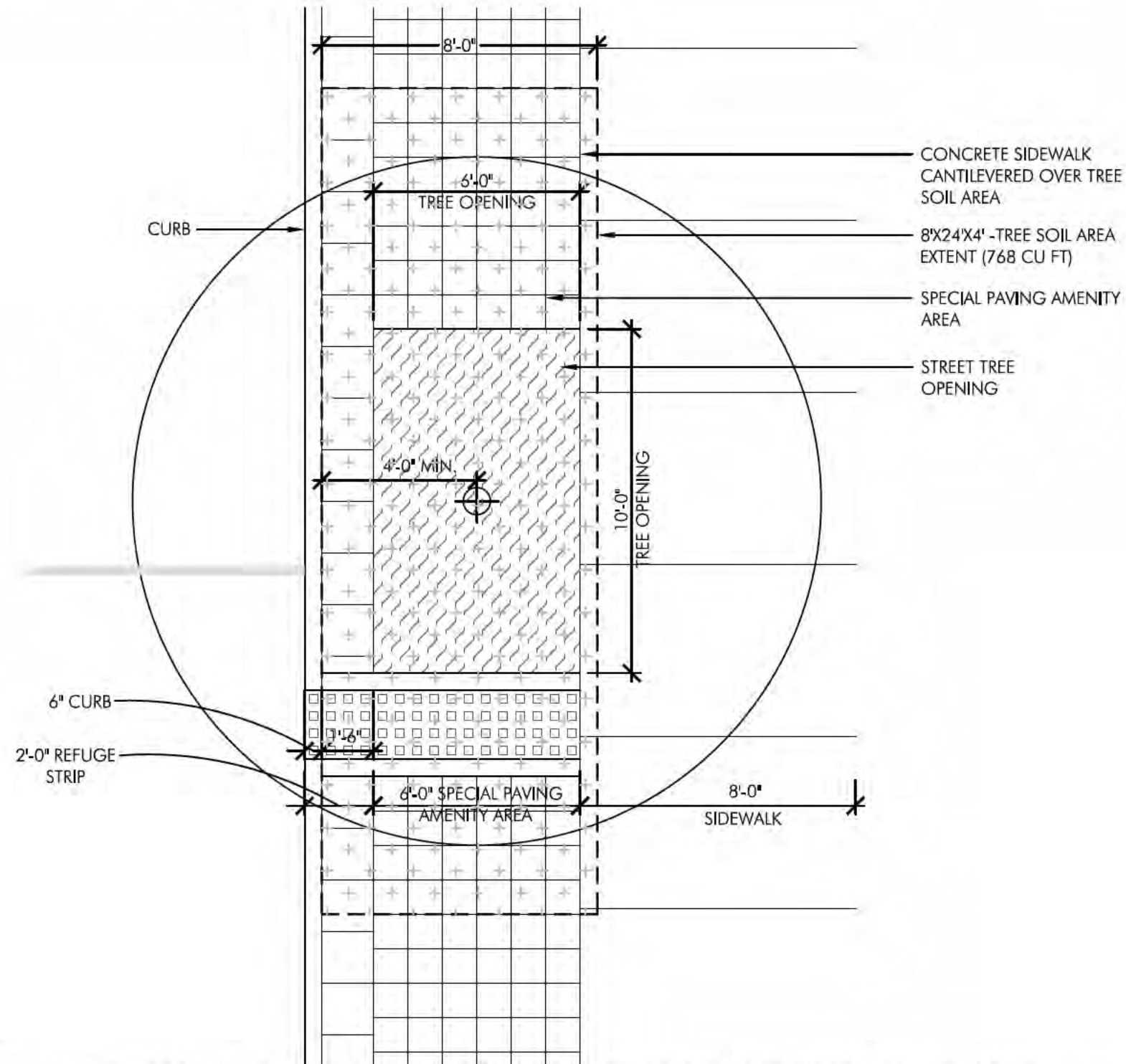

**04** WESTBRANCH DR - TYP PL PLAN DETAIL @ CURB  
SCALE : 1/2"=1'-0"

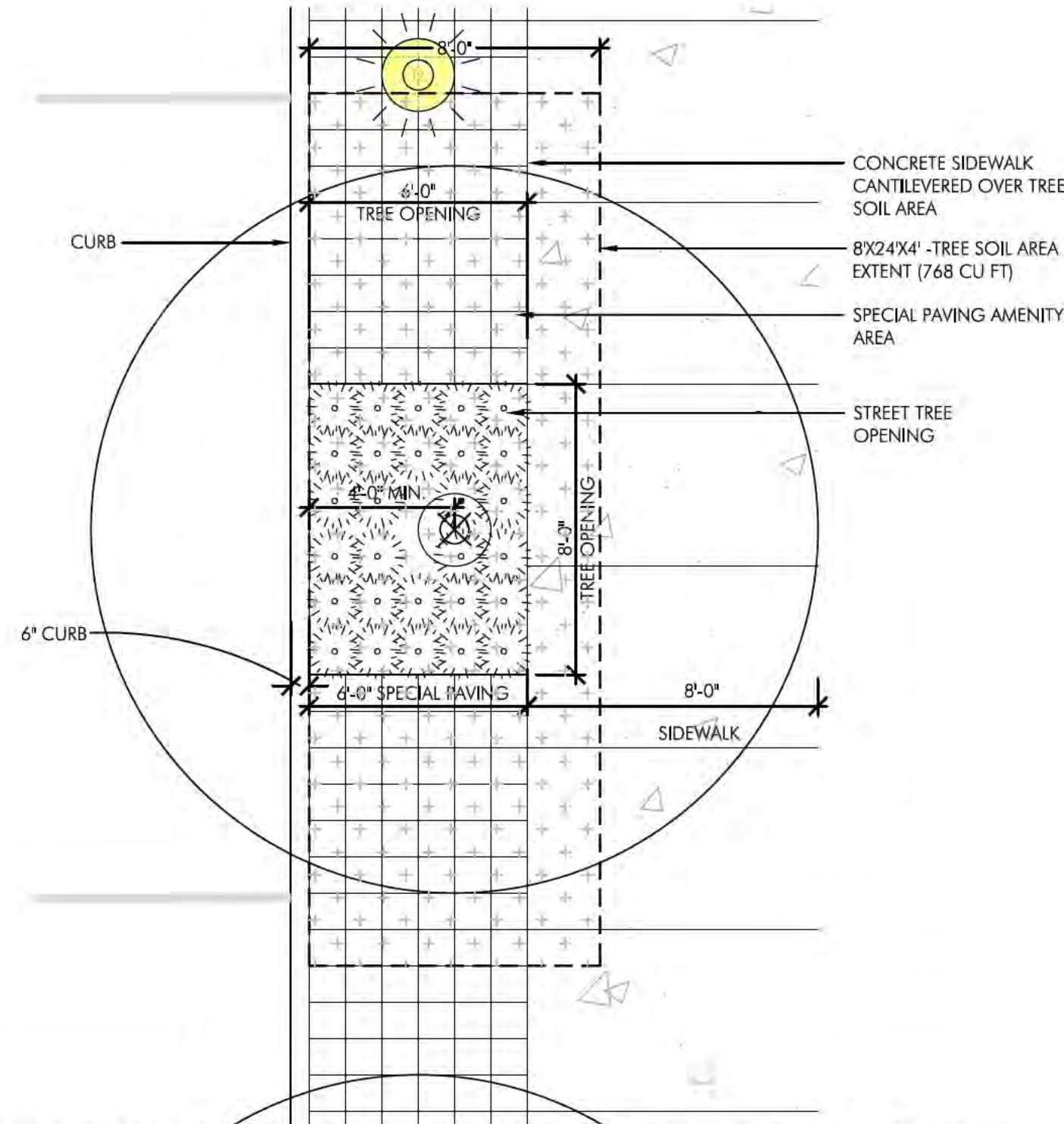

**05** JONES BRANCH DR - TYP PL PLAN DETAIL @ CURB  
SCALE : 1/2"=1'-0"

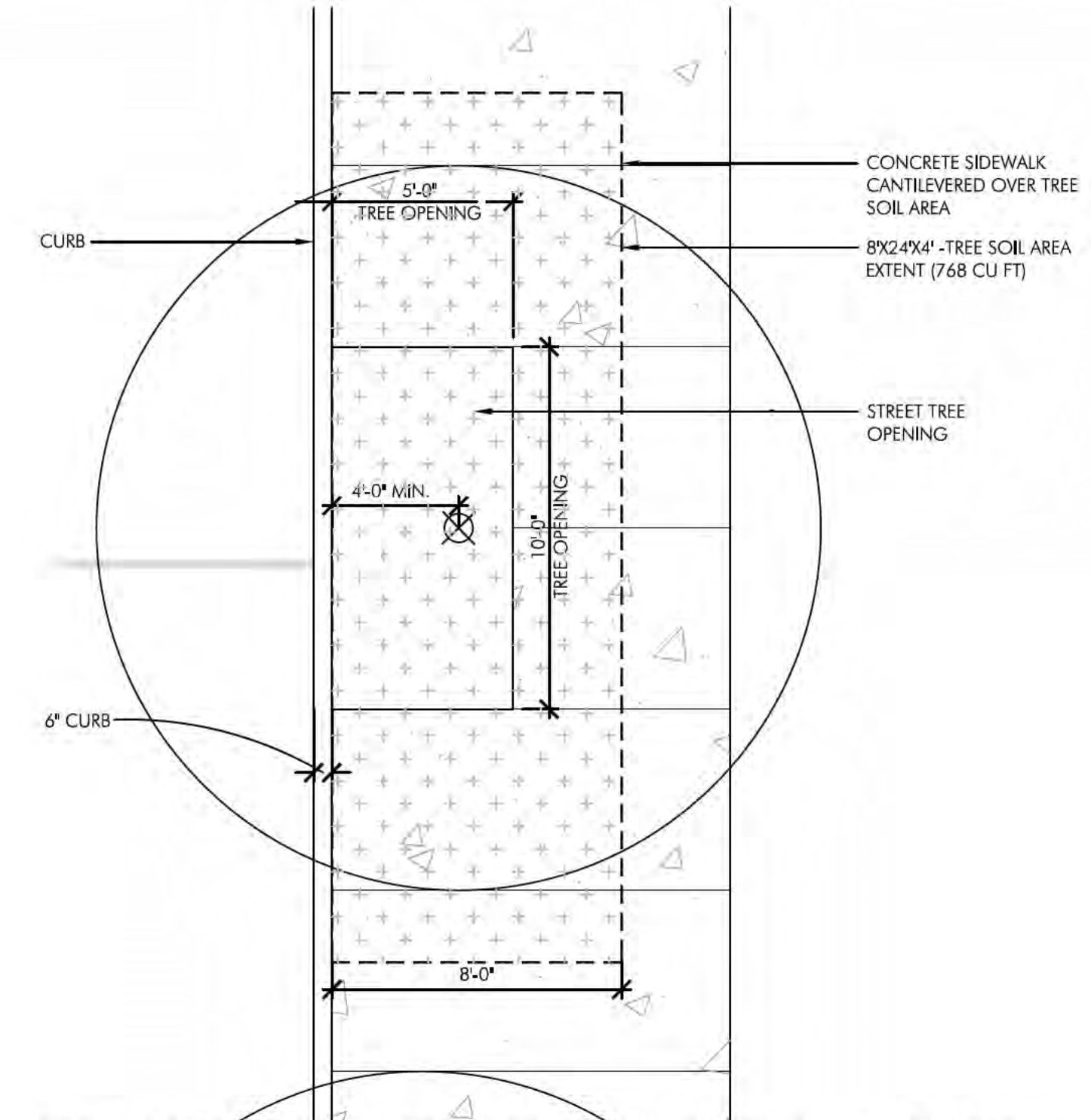

**06** PRIVATE STREET - TYP PL PLAN DETAIL @ CURB  
SCALE : 1/2"=1'-0"

Application No: **RZ 2011-PR-023** Staff: **M. Ladd**  
**APPROVED DEVELOPMENT PLAN**  
 (L\_GDP) (X\_CDP) (L\_FDP) (L\_PRC) (L\_DP) (L\_EP) (L\_SE) (L\_CSP) (L\_SP) (L\_VC)  
 SEE PROFFERS DATED: **Oct 26, 2012**  
 SEE CONDITIONS DATED: **Nov 20, 2012** (X\_BOS) (L\_PC) (L\_BZA)  
 Date of Final Approval: **Nov 20, 2012** (X\_BOS) (L\_PC) (L\_BZA)  
 Comments: **Concurr W/ PCA 88-D-005-07**  
**& ZONING** Sheet **73** of **78**

**Bowman CONSULTING**  
 Bowman Consulting Group, Ltd.  
 14020 Thunderbolt Place Suite 300  
 Chantilly, Virginia 20151  
 Phone: (703) 464-1000  
 Fax: (703) 464-1000  
 www.bowmanconsulting.com  
 © Bowman Consulting Group, Ltd.

**PARKER RODRIGUEZ, INC.**  
 101 North Union St., #200  
 Alexandria VA 22314  
 703.646.5010  
 Planning Urban Design  
 Landscape Architecture

**WDC Architecture PLLC**  
 1125 Connecticut Avenue NW  
 Suite 300  
 Washington, DC 20036  
 Tel: 202.657.8300  
 Fax: 202.463.2188  
 wdc@wdcarch.com

**Cityline PARTNERS**  
 A SUBSIDIARY OF  
 DLJ Real Estate Capital Partners

PLANTING DETAILS AND SCHEDULE  
**ARBOR ROW**  
 CONCEPTUAL DEVELOPMENT PLAN 2011-PR-023  
 PROVIDENCE DISTRICT - FAIRFAX COUNTY, VIRGINIA

PLAN STATUS	
07/22/11	PER COUNTY COMMENTS
12/07/11	PER COUNTY COMMENTS
02/24/12	PER COUNTY COMMENTS
05/25/12	PER COUNTY COMMENTS
07/23/12	PER COUNTY COMMENTS
08/29/12	PER COUNTY COMMENTS
10/05/12	PER COUNTY COMMENTS
DATE	DESCRIPTION
SCALE	H: VARIES
JOB No.	
DATE	APRIL 26, 2011
FILE No.	7403-07-001
SHEET	<b>L4.9</b>



LANDSCAPE COMPUTATIONS - ARBOR ROW - OVERALL CDP		
<b>13-201: INTERIOR PARKING LOT LANDSCAPE CALCULATIONS</b>		
Total Parking Area (garage)	95,300	see CDP L4.8 for
5% Percent Required	4,765	preliminary calculations
Provided: Proposed Covered Arbors w/ Vines	21,200	
<b>13-202: PERIPHERAL PARKING LOT LANDSCAPE CALCULATIONS</b>		
Above-grade parking structures adjacent to public ROW (LF)	298	see CDP L4.8 for
One (1) tree per forty (40) feet required	8	preliminary calculations
Trees provided in landscape strip, rain garden or streetscape	15	
<b>13-301: TRANSITIONAL SCREENING AND BARRIERS</b>		
Property Zoning District: PTC		
Adjacent Zoning Districts: I5, C-7, PDC, PTC/HC		
Transitional Screening and Barriers are Not Required		
<b>13-401: TREE COVER CALCULATIONS</b>		
Table 12.12 10 year Tree Canopy Calculation Worksheet		
Step	Totals	Reference
<b>A. Tree Preservation Target and Statement</b>		
A1		see § 12-0508.2 for list of required elements and worksheets
Place the Tree Preservation Target calculations and statement here preceding the 10-year tree canopy calculations		
<b>B. Tree Canopy Requirement</b>		
B1	Identify gross site area	841,385 § 12-0511.1A
B2	Subtract area dedicated to parks, road frontage, and	33,430 § 12-0511.1B
B3	Subtract area of exemptions	§ 12-0511.1C(1)
B4	Adjusted Gross Site Area (B1 - B2)	807,955
B5	Identify site's zoning and/or use	PTC
B6	Percentage of 10-year Tree Canopy Required	10% § 12-0510.1 and Table 12.4
B7	Area of 10-year Tree Canopy Requirements requested?	80,796
B8	Modification of 10-year tree canopy requirements requested? # B8 is yes, then list plan sheet where modification request is located	No Yes or No Sheet number
B9		
<b>C. Tree Preservation</b>		
C1	Tree Preservation Target Area	0
C2	Total canopy area meeting standards of § 12-0400	
C3	C2 x 1.25	§ 12-0510.3B
C4	Total canopy area provided by unique or valuable forest or woodland communities	0
C5	C4 x 1.5	§ 12-0510.3B(1)
C6	Total of canopy area provided by "Heritage," "Memorial," "specimen," or "street" trees	0
C7	C6 x 1.5 to 3.0	§ 12-0510.3B(2)
C8	Canopy area of trees within Resource Protection Areas and 100-year floodplains	21,708 see CDP C6.0
C9	C8 X 1.0	21,708
C10	Total of C3, C5, C7 and C9	§ 12-0510.3C(1) If area of C10 is less than B7 then remainder of requirement must be met through tree planting - go to 21,708 D
<b>D. Tree Planting</b>		
D1	Area of canopy to be met through tree planting (B7-C10)	59,088
D2	Area of canopy planted for air quality benefits	0
D3	X 1.5	§ 12-0510.4B(1)
D4	Area of canopy planted for energy conservation	0
D5	X 1.5	§ 12-0510.4B(2)
D6	Area of canopy planted for water quality benefits	0
D7	X 1.25	§ 12-0510.4B(3)
D8	Area of canopy planted for wildlife benefits	0
D9	X 1.5	§ 12-0510.4B(4)
D10	Area of canopy provided by native trees	0
D11	X 1.5	§ 12-0510.4B(5)
D12	Area of canopy provided by improved cultivars and varieties	0
D13	X 1.25	§ 12-0510.4B(6)
D14	Area of canopy provided through tree seedlings = X 1.0	0 § 12-0510.4D(1)
D15	Area of canopy provided through native shrubs = X 1.0	0 § 12-0510.4D(1) Must not exceed 33% of D 14
D16	Percent of D14 represented by D 15	0 D 14
D17	Total of canopy area provided through tree planting	83,675 see CDP 04/L4.8
D18	Is an onsite planting relief requested?	No Yes or No
D19	Tree bank or Tree Fund?	§ 12-0512
D20	Canopy area requested to be provided through offsite banking or tree fund	0
D21	Amount to be deposited into the Tree Preservation and Planting Fund	0
<b>E. Total of 10-year Tree Canopy Provided</b>		
E1	Total of Canopy Provided through tree preservation (C10)	21,708
E2	Total of canopy area provided through tree planting (D17)	83,675
E3	Total of canopy area provided through offsite mechanism (D19)	0
E4	Total of 10-year Tree Canopy Provided = (E1+E2+E3)	105,383 exceed are required by B7

**01** LANDSCAPE COMPUTATIONS  
SCALE : NTS

Application No: **RZ 2011-PR-023** Staff: **M. Ladd**  
**APPROVED DEVELOPMENT PLAN**  
 (L\_GDP) (X\_CDP) (L\_FDP) (L\_PRC) (L\_DP) (L\_SP) (L\_SE) (L\_SSP) (L\_SP) (L\_VC)  
 SEE PROFFERS DATED: **Oct 26, 2012**  
 SEE CONDITIONS DATED:  
 Date of Final Approval: **Nov 20, 2012** (X\_BOS) (L\_PC) (L\_BZA)  
 Comments: **Concurr W/ PCA 88-D-005-07**  
**& ZONING** Sheet **74** of **78**

ARBOR ROW OVERALL CDP - PRELIMINARY PLANTING LIST & CANOPY COVERAGE								
KEY	BOTANICAL NAME	COMMON NAME	QTY.	STOCK SIZE	STOCK TYPE	10-YR TREE CANOPY FT <sup>2</sup>	TREE CANOPY SUB-TOTAL FT <sup>2</sup>	REMARKS
<b>Category I Deciduous Trees</b>								
CF	<i>Carpinus betulus 'Fastigiata'</i>	Columnar Hornbeam	8	3" cal.	B&B	75	600	single leader
<b>Category II Deciduous Trees</b>								
AG	<i>Acer ginnala</i>	Amur Maple	40	3" cal.	B&B	125	5,000	multistem - 3 stems minimum; full branching
AL	<i>Amselchier laevis</i>	Allegheny Serviceberry	57	2" cal.	B&B	100	5,700	multistem - 3 stems minimum; full branching
CB	<i>Carpinus betulus</i>	Hornbeam	20	3" cal.	B&B	125	2,500	single leader
MS	<i>Magnolia stellata</i>	Star Magnolia	43	2" cal.	B&B	100	4,300	multistem - 3 stems minimum; full branching
<b>Category III Deciduous Trees</b>								
BN	<i>Betula nigra</i>	River Birch	20	3" cal.	B&B	175	3,500	multistem - 3 stems minimum; full branching
GT	<i>Gleditsia triacanthos inermis</i>	Honeylocust, thornless	20	3" cal.	B&B	175	3,500	single leader; full branching
NS	<i>Nyssa sylvatica</i>	Black Gum, Tupelo	9	3" cal.	B&B	175	1,575	single leader; full branching; symmetrical
<b>Category IV Deciduous Trees</b>								
AR	<i>Acer rubrum</i>	Red Maple	38	3" cal.	B&B	250	9,500	single leader; full branching; symmetrical
PA	<i>Platanus x acerifolia 'Bloodgood'</i>	Bloodgood London Planetree	46	3" cal.	B&B	250	11,500	single leader; full branching; symmetrical
QN	<i>Quercus nuttallii</i>	Nuttall Oak	29	3" cal.	B&B	250	7,250	single leader; full branching; symmetrical
QP	<i>Quercus palustris</i>	Pin Oak	73	3" cal.	B&B	250	18,250	single leader; full branching; symmetrical
QR	<i>Quercus rubra</i>	Red Oak	42	3" cal.	B&B	250	10,500	single leader; full branching; symmetrical
<b>Category I Evergreen Trees</b>								
IN	<i>Ilex x Nalae Stevens</i>	Nellie Stevens Holly	27	8-10Ht.	B&B	50	1,350	multistem - 3 stems minimum; full branching
TOTAL 10-YEAR TREE CANOPY PROVIDED BY PLANTING :							<b>83,675</b> sf	
EXISTING SITE AREA :							841,385	sf
TOTAL AREA OF R.O.W. DEDICATION :							33,430	sf
ADJUSTED GROSS SITE AREA :							807,955	sf
10% COVERAGE REQUIREMENT =							<b>80,796</b>	sf

**02** PRELIMINARY TREE PLANTING LIST AND CANOPY COVERAGE  
SCALE : NTS

LANDSCAPE NOTES :

- THE PROPOSED LANDSCAPE WILL BE USED TO MEET THE MINIMUM TREE COVER REQUIREMENTS. LOCATIONS, SPECIES AND QUANTITIES MAY BE ADJUSTED WITH FINAL DESIGN.
- UTILITY LOCATIONS SHOWN HEREON ARE APPROXIMATE. FINAL LOCATIONS TO BE DETERMINED AT SITE PLAN.
- ALL STREET LEVEL TREES ARE PLANTED ON GRADE UNLESS OTHERWISE NOTED.

THE PLAN AND IMAGERY SHOWN MAY BE MODIFIED WITH FINAL ENGINEERING AND DESIGN, PROVIDED THAT THE GENERAL DESIGN QUALITY AND CHARACTERISTICS ARE IN SUBSTANTIAL CONFORMANCE WITH THAT SHOWN.

Arbor Row - Parking Garage Preliminary Landscape Calculation				
Block	Garage Parking Area (SF)	Required 5% Coverage (1)	Arbor Coverage Provided (1)	% Coverage Provided (1)
A	0	0	0	0
B	35,800	1,790	9,500	27%
C	7,900	395	1,700	22%
D	21,300	1,065	5,000	23%
E	6,800	*Waiver - see CDP C2.0	0	0
F	23,500	1,175	5,000	21%

Notes :  
 (1) Landscape coverage required and provided is subject to change based on final layout of surface area of parking garages, but in no case shall provided coverage be less than the required 5%. Final required and provided coverage calculation shall be determined with final site and landscape plan submission.

**Bowman**  
 CONSULTING  
 Bowman Consulting Group, Ltd.  
 14020 Thunderbolt Place Suite 300  
 Chantilly, Virginia 20151  
 Phone: (703) 464-1000  
 Fax: (703) 464-1000  
 www.bowmanconsulting.com  
 © Bowman Consulting Group, Ltd.

**PARKER RODRIGUEZ, INC.**  
 101 North Union St., #20  
 Alexandria VA 22314  
 703.546.5010  
 Planning, Urban Design  
 Landscape Architecture

**WDC**  
 WDC Architecture PLLC  
 1125 Connecticut Avenue NW  
 Suite 300  
 Washington, DC 20036  
 Tel: 202.657.8300  
 Fax: 202.463.2198  
 Email: wdc@wdcarch.com

**Cityline**  
 PARTNERS  
 A BUSINESS OF  
 DLJ Real Estate Capital Partners

LANDSCAPE NOTES  
**ARBOR ROW**  
 CONCEPTUAL DEVELOPMENT PLAN 2011-PR-023  
 PROVIDENCE DISTRICT - FAIRFAX COUNTY, VIRGINIA

PLAN STATUS	
07/22/11	PER COUNTY COMMENTS
12/07/11	PER COUNTY COMMENTS
02/24/12	PER COUNTY COMMENTS
05/25/12	PER COUNTY COMMENTS
07/23/12	PER COUNTY COMMENTS
08/29/12	PER COUNTY COMMENTS
10/05/12	PER COUNTY COMMENTS
DATE	DESCRIPTION
SCALE	H: VARIES
JOB No.	
DATE	: APRIL 26, 2011
FILE No.	7403-07-001
SHEET	<b>L4.9A</b>





REFERENCE PLAN

**Bowman**  
CONSULTING  
Bowman Consulting Group, Ltd.  
14020 Thunderbolt Place Suite 300  
Chantilly, Virginia 20151  
Phone: (703) 464-1000  
Fax: (703) 464-1000  
www.bowmanconsulting.com  
© Bowman Consulting Group, Ltd.

**PARKERRODRIGUEZ, INC.**  
101 North Union St., #200  
Alexandria VA 22314  
703.646.5010  
Planning, Urban Design  
Landscape Architecture

WDC Architecture, PLLC  
1025 Connecticut Avenue NW  
Suite 300  
Washington, DC 20036  
Tel: 202.657.8300  
Fax: 202.463.2198  
www.wdcarch.com  
wag@wdcarch.com

**Cityline**  
PARTNERS  
A SUBSIDIARY OF  
DLJ Real Estate Capital Partners

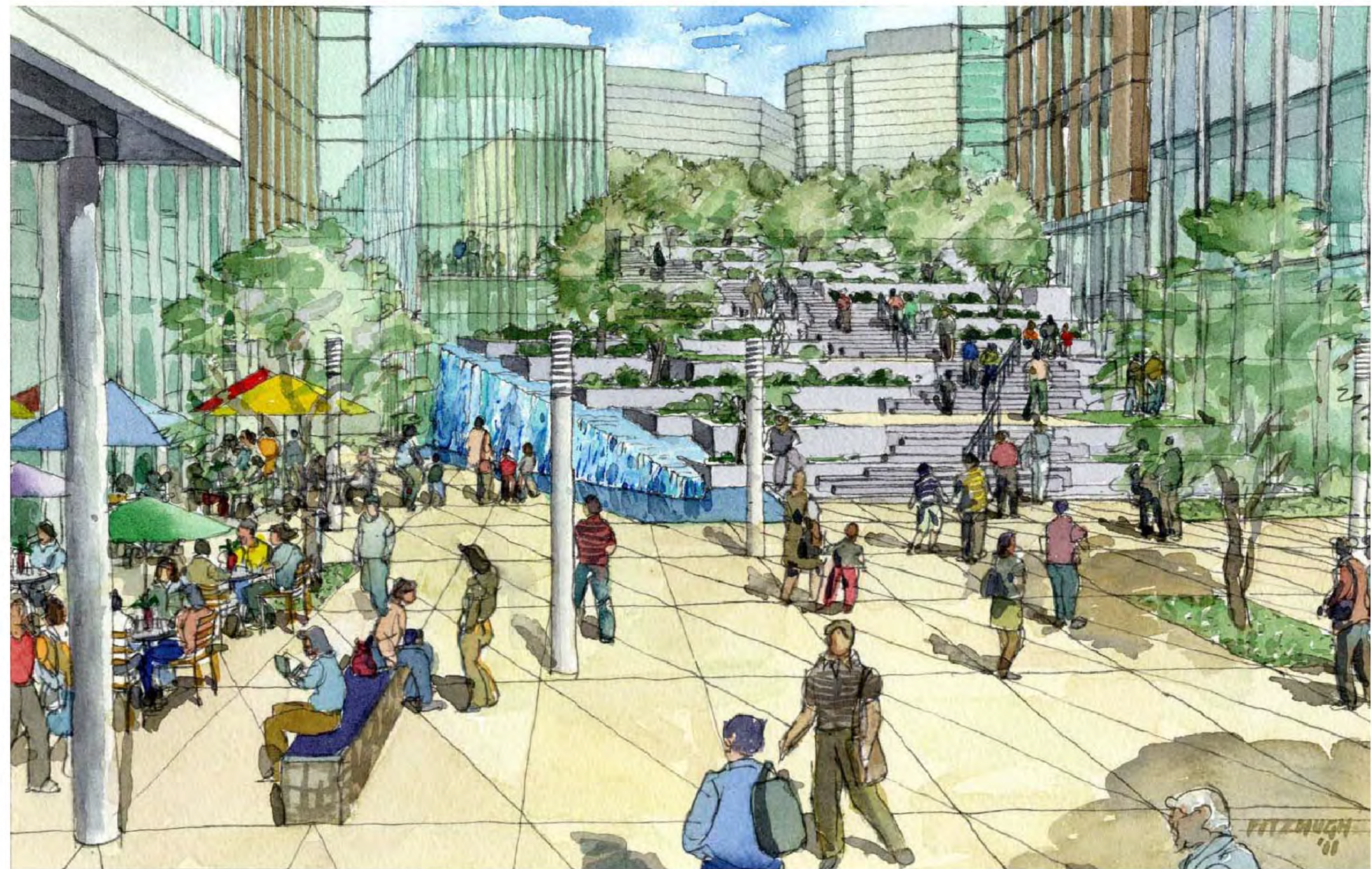
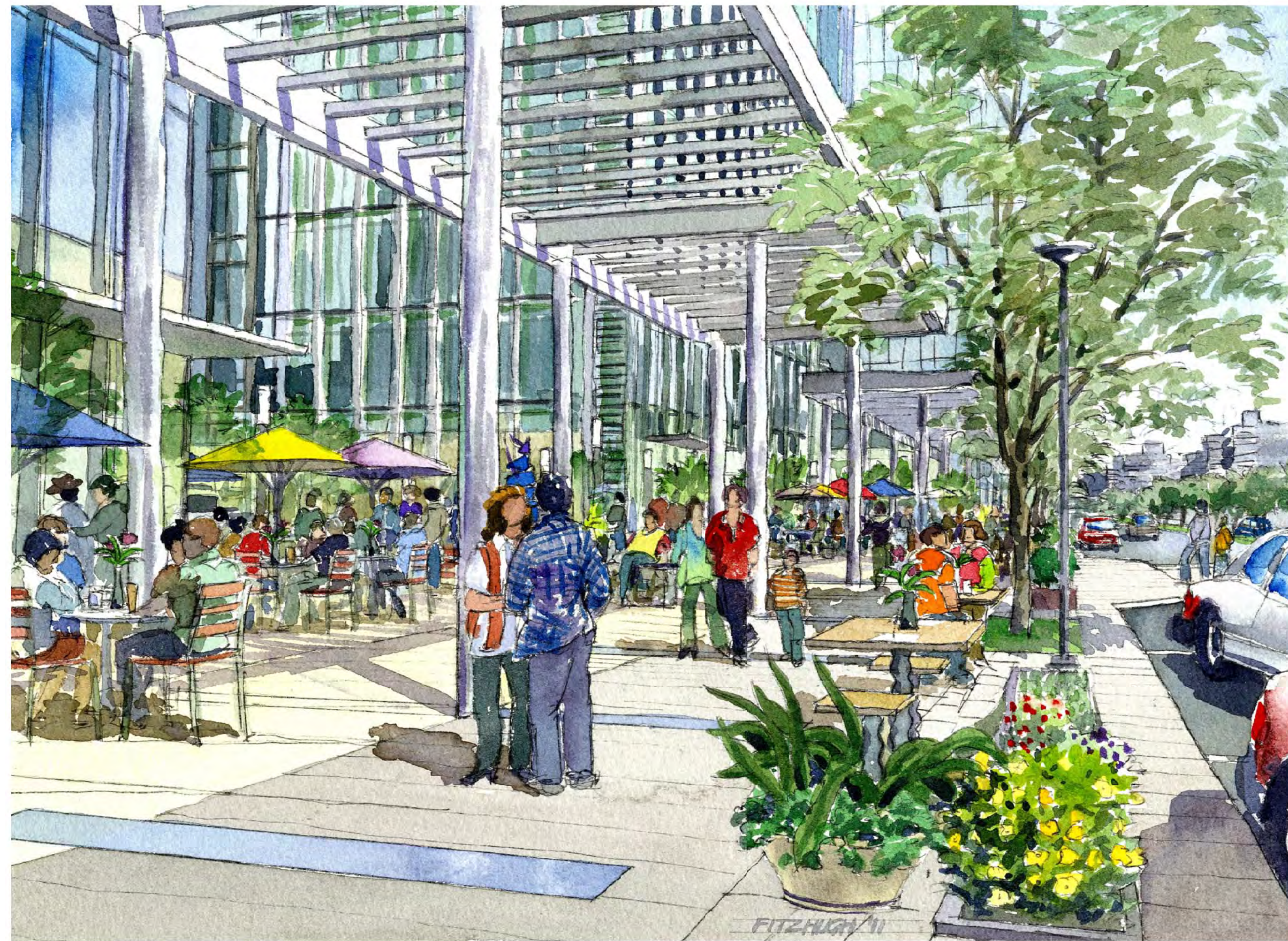

STREETSCAPE PERSPECTIVES  
**ARBOR ROW**  
CONCEPTUAL DEVELOPMENT PLAN 2011-PR-023  
PROVIDENCE DISTRICT - FAIRFAX COUNTY, VIRGINIA

Application No: **RZ 2011-PR-023** Staff: **M. Ladd**  
**APPROVED DEVELOPMENT PLAN**  
(L\_GDP) (X\_CDP) (L\_FDP) (L\_PRC) (L\_DDP) (L\_EP) (L\_SE) (L\_CSP) (L\_SP) (L\_VC)  
SEE PROFFERS DATED: **Oct 26, 2012**  
Date of Final Approval: **Nov 20, 2012** (X\_BOS) (L\_PC) (L\_BZA)  
Comments: **Concurr: WJ, PCA 88-D-005-07**  
**ZONING** Sheet **75** of **78**

THE PLAN AND IMAGERY SHOWN MAY BE MODIFIED WITH FINAL ENGINEERING AND DESIGN, PROVIDED THAT THE GENERAL DESIGN QUALITY AND CHARACTERISTICS ARE IN SUBSTANTIAL CONFORMANCE WITH THAT SHOWN.

FOR INFORMATION ONLY

PLAN STATUS	
07/22/11	PER COUNTY COMMENTS
12/07/11	PER COUNTY COMMENTS
02/24/12	PER COUNTY COMMENTS
05/25/12	PER COUNTY COMMENTS
07/23/12	PER COUNTY COMMENTS
08/29/12	PER COUNTY COMMENTS
10/05/12	PER COUNTY COMMENTS
DATE	DESCRIPTION
SCALE	H: NTS
JOB No.	
DATE	APRIL 26, 2011
FILE No.	7403-07-001
SHEET	<b>L5.0</b>



NOTE :  
STREETSCAPE ELEMENTS SHOWN INDICATE THE GENERAL QUALITY AND CHARACTER OF MATERIALS EXPECTED, BUT ALTERNATIVES THAT ARE GENERALLY CONSISTENT WITH THOSE SHOWN MAY BE PROVIDED IN THE FDP'S

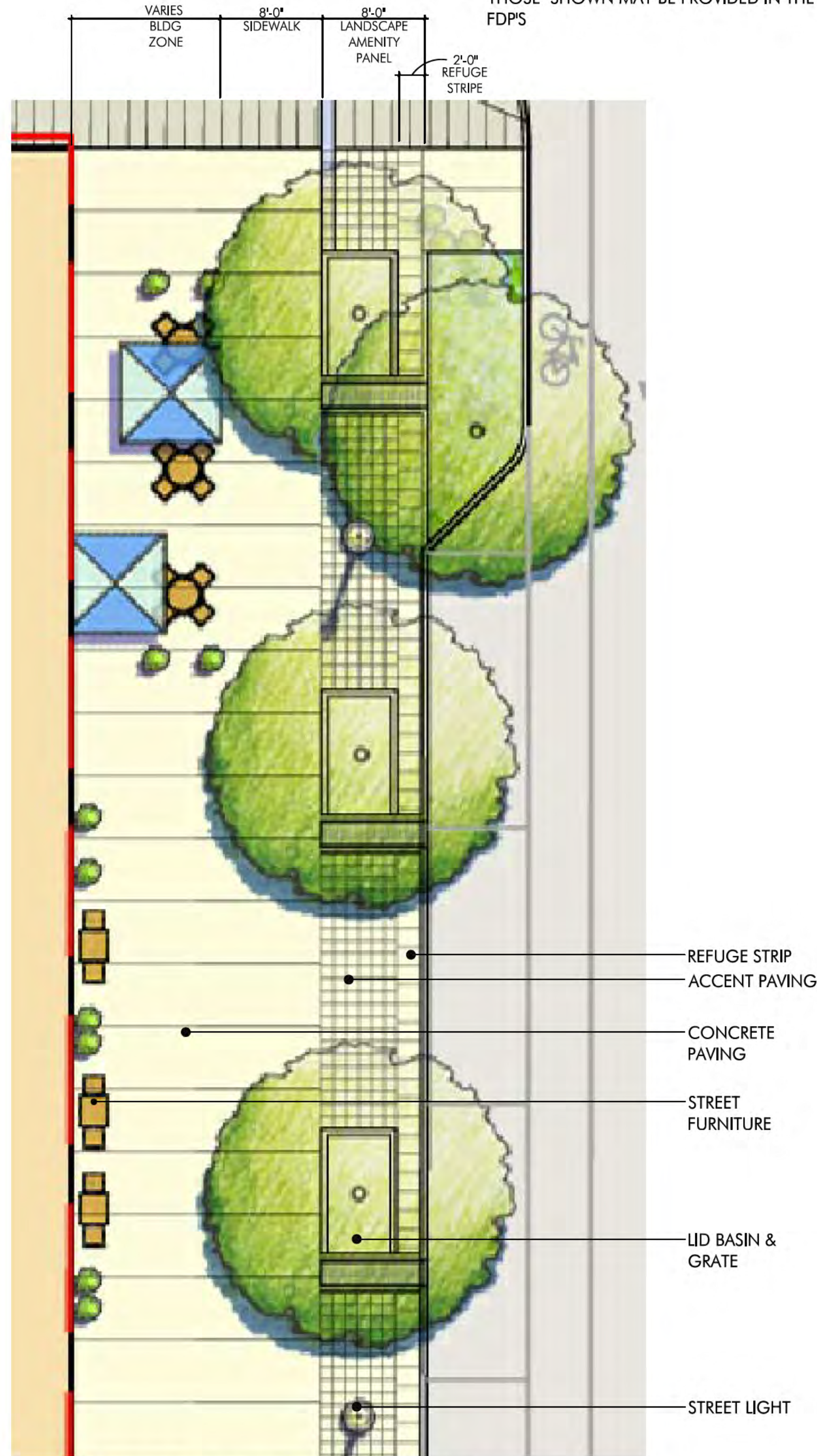

**01** WEST BRANCH DRIVE - ENLARGED PLAN  
SCALE : 1/8" = 1'-0"

**FURNITURE - TABLES AND CHAIRS**



**BIKE RACKS**



**BENCHES**

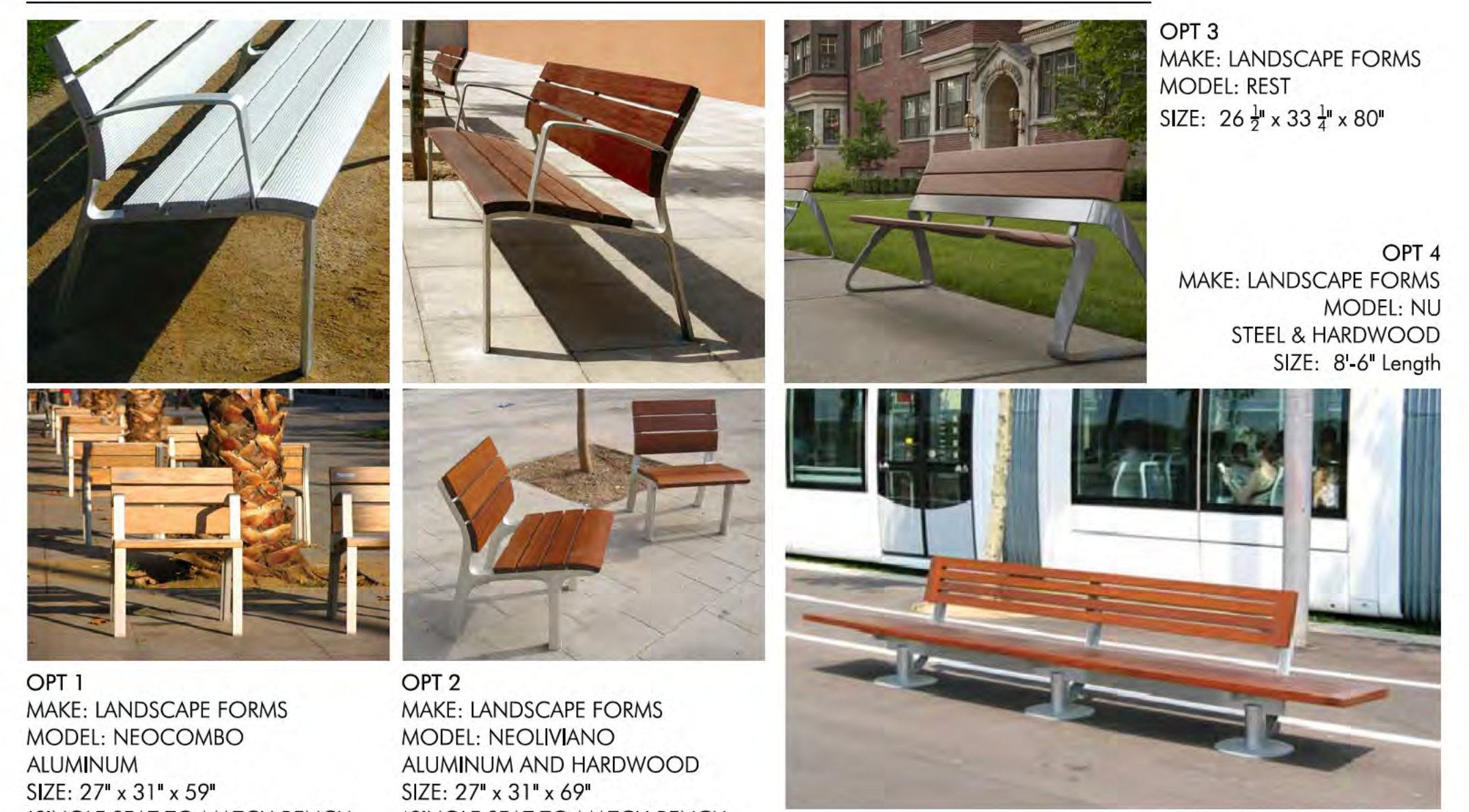

**METAL TREE GRATE**



**STREET LIGHTS - PER TYSON'S URBAN DESIGN GUIDELINES**

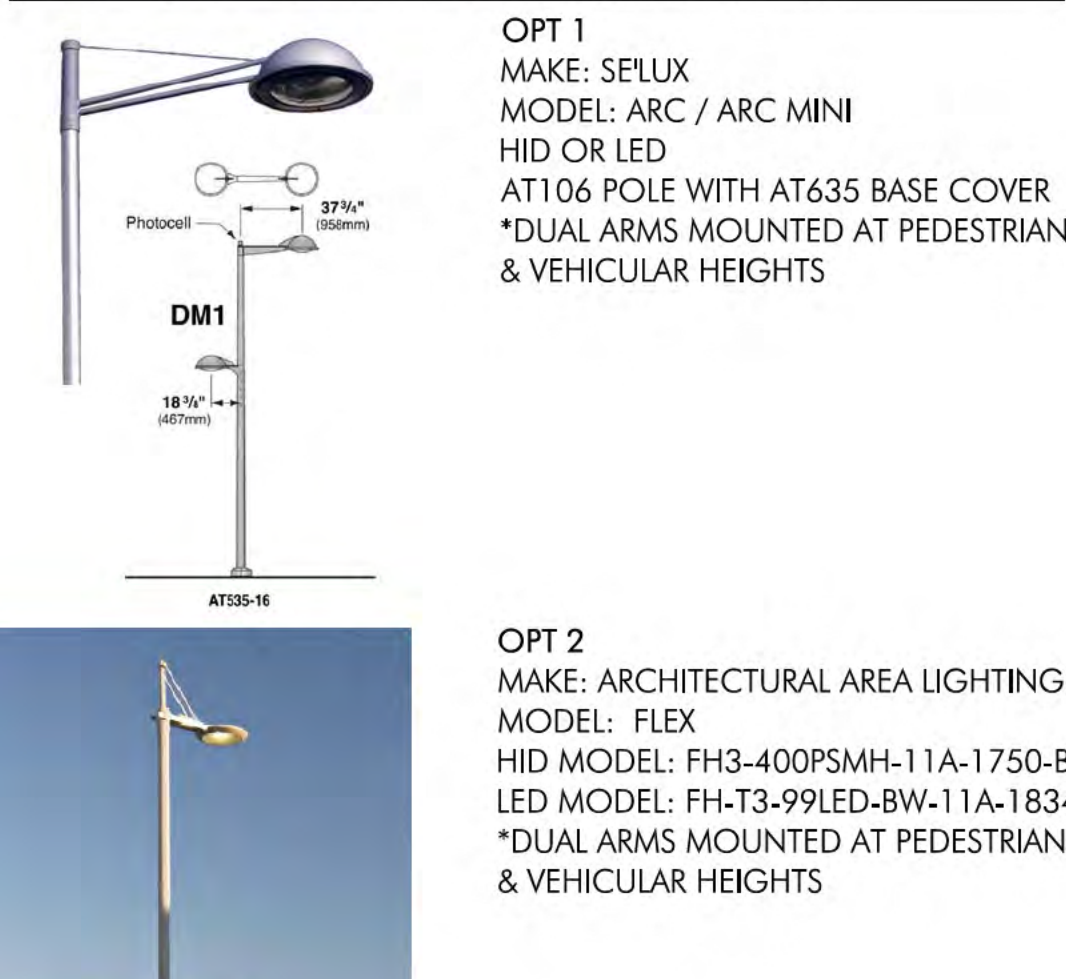

**PLANTERS**



**VEHICULAR BOLLARDS**



**TRASH RECEPCICLES**



**L.I.D. BASINS**



**03** SITE FURNISHING EXHIBITS  
SCALE : NTS

**02** WESTPARK DRIVE - ENLARGED PLAN  
SCALE : 1/8" = 1'-0"



Application No: RZ 2011-PR-023 Staff: M. Ladd  
APPROVED DEVELOPMENT PLAN  
L\_GDP) (X\_CDP) (L\_FDP) (L\_PRC) (L\_DP) (L\_SP) (L\_SE) (L\_CSP) (L\_SP) (L\_VC)  
SEE PROFFERS DATED: Oct 26, 2012  
SEE CONDITIONS DATED: Nov 20, 2012 (X\_BOS) (L\_PC) (L\_BZA)  
Comments: Concurr W/ PCA 88-D-005-07  
ZONING

FOR INFORMATION ONLY

**Bowman CONSULTING**  
Bowman Consulting Group, Ltd.  
14020 Thunderbolt Place Suite 300  
Charlottesville, Virginia 22911  
Phone: (703) 464-1000  
Fax: (703) 464-1000  
www.bowmanconsulting.com

**PARKER RODRIGUEZ, INC.**  
101 North Union St., #620  
Alexandria, VA 22314  
703.646.5010  
Planning Urban Design  
Landscape Architecture

**WDC Architecture PLLC**  
1025 Connecticut Avenue NW  
Suite 300  
Washington, DC 20006  
Tel: 202.657.8300  
Fax: 202.463.2198  
www.wdcgroup.com

**Cityline PARTNERS**  
A SUBSIDIARY OF  
DLU Real Estate Capital Partners

STREETSCAPE ELEMENTS  
**ARBOR ROW**  
CONCEPTUAL DEVELOPMENT PLAN 2011-PR-023  
PROVIDENCE DISTRICT - FAIRFAX COUNTY, VIRGINIA

PLAN STATUS	
07/22/11	PER COUNTY COMMENTS
12/07/11	PER COUNTY COMMENTS
02/24/12	PER COUNTY COMMENTS
05/25/12	PER COUNTY COMMENTS
07/23/12	PER COUNTY COMMENTS
08/29/12	PER COUNTY COMMENTS
10/05/12	PER COUNTY COMMENTS
DATE	DESCRIPTION
SCALE	H: 1/8" = 1'-0"
JOB No.	
DATE	APRIL 26, 2011
FILE No.	7403-07-001
SHEET	L5.1





**Bowman**  
CONSULTING

Bowman Consulting Group, Ltd.  
14020 Thunderbolt Place Suite 300  
Chantilly, Virginia 20151  
Phone: (703) 464-1000  
Fax: (703) 464-1000  
www.bowmanconsulting.com  
© Bowman Consulting Group, Ltd.

**PARKER RODRIGUEZ, INC.**

101 North Union St., #200  
Alexandria VA 22314  
703.546.5010  
Planning, Urban Design  
Landscape Architecture

**WDC**  
Architecture PLLC  
1025 Connecticut Avenue NW  
Suite 300  
Washington, DC 20006  
Tel: 202.657.8300  
Fax: 202.463.2198  
www.wdcarch.com  
wag@wdcarch.com

**Cityline**  
PARTNERS  
A SUBSIDIARY OF  
DLJ Real Estate Capital Partners

CONCEPT IMAGERY  
**ARBOR ROW**  
CONCEPTUAL DEVELOPMENT PLAN 2011-PR-023  
PROVIDENCE DISTRICT - FAIRFAX COUNTY, VIRGINIA

PLAN STATUS	
07/22/11	PER COUNTY COMMENTS
12/07/11	PER COUNTY COMMENTS
02/24/12	PER COUNTY COMMENTS
05/25/12	PER COUNTY COMMENTS
07/23/12	PER COUNTY COMMENTS
08/29/12	PER COUNTY COMMENTS
10/05/12	PER COUNTY COMMENTS
DATE	DESCRIPTION
SCALE	H: NTS
JOB No.	
DATE	APRIL 26, 2011
FILE No.	7403-07-001
SHEET	<b>L5.2</b>

Application No: **RZ 2011-PR-023** Staff: **M. Ladd**

**APPROVED DEVELOPMENT PLAN**  
 (L\_GDP) (X\_CDP) (L\_FDP) (L\_PRC) (L\_DP) (L\_EP) (L\_SE) (L\_CSP) (L\_SP) (L\_VC)  
 SEE PROFFERS DATED: **Oct 26, 2012**  
 SEE CONDITIONS DATED:  
 Date of Final Approval: **Nov 20, 2012** (X\_BOS) (L\_PC) (L\_BZA)  
 Comments: **Concurr: WPCA 88-D-005-07**

**& ZONING** Sheet **77** of **78**

THE PLAN AND IMAGERY SHOWN MAY BE MODIFIED WITH FINAL ENGINEERING AND DESIGN, PROVIDED THAT THE GENERAL DESIGN QUALITY AND CHARACTERISTICS ARE IN SUBSTANTIAL CONFORMANCE WITH THAT SHOWN.

FOR INFORMATION ONLY





**SUSTAINABILITY STRATEGIES:**

- GREEN ROOFS
- L.I.D BASINS
- PERMEABLE PAVING
- OVERHEAD SHADE SCREENS
- URBAN PARK OVER STRUCTURE
- PEDESTRIAN ACCESS TO PUBLIC TRANSPORTATION
- GREEN PLAZAS OVER STRUCTURE

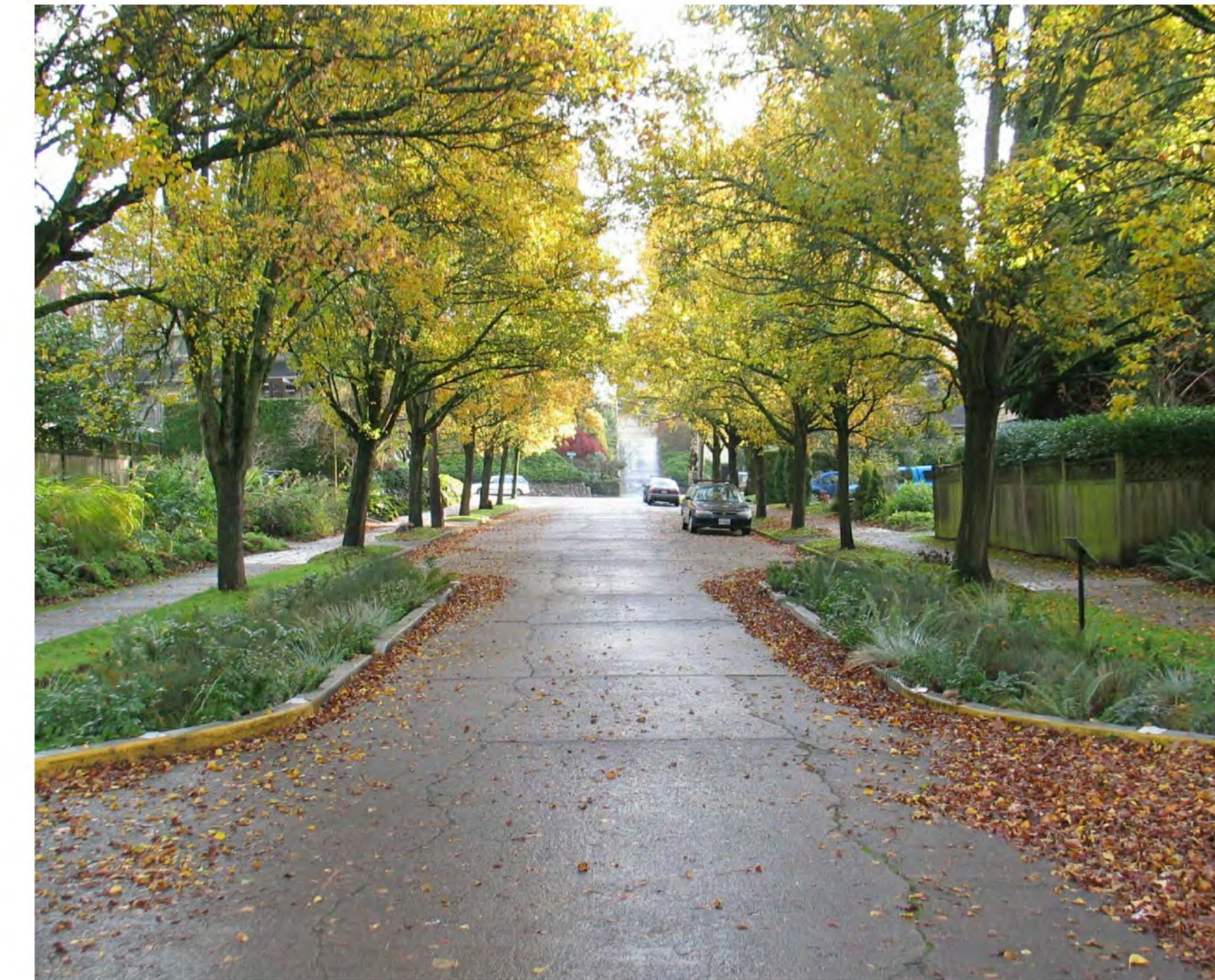

Application No: **RZ 2011-PR-023** Staff: **M. Ladd**  
**APPROVED DEVELOPMENT PLAN**  
(L\_GDP) (L\_CDP) (L\_FDP) (L\_PRC) (L\_DP) (L\_SP) (L\_SE) (L\_CSP) (L\_SP) (L\_VC)  
SEE PROFFERS DATED: **Oct 26, 2012**  
SEE CONDITIONS DATED:  
Date of Final Approval: **Nov 20, 2012** (L\_BOS) (L\_PC) (L\_BZA)  
Comments: **Concurr. W/ PCA 88-D-005-07**  
**& ZONING** Sheet **78** of **78**

THE PLAN AND IMAGERY SHOWN MAY BE MODIFIED WITH FINAL ENGINEERING AND DESIGN, PROVIDED THAT THE GENERAL DESIGN QUALITY AND CHARACTERISTICS ARE IN SUBSTANTIAL CONFORMANCE WITH THAT SHOWN.

FOR INFORMATION ONLY

PLAN STATUS	
07/22/11	PER COUNTY COMMENTS
12/07/11	PER COUNTY COMMENTS
02/24/12	PER COUNTY COMMENTS
05/25/12	PER COUNTY COMMENTS
07/23/12	PER COUNTY COMMENTS
08/29/12	PER COUNTY COMMENTS
10/05/12	PER COUNTY COMMENTS
DATE	DESCRIPTION
SCALE	H: NTS
JOB No.	
DATE	APRIL 26, 2011
FILE No.	7403-07-001
SHEET	<b>L5.3</b>